2 CENTS PAY NO MORE!

Chicago Daily Tribune

THE WORLD'S GREATEST NEWSPAPER

FINAL EDITION

VOLUME LXXXVII.—NO. 132 C [REG. U. S. PAT. OFFICE: COPYRIGHT 1928 BY THE CHICAGO TRIBUNE.] SATURDAY, JUNE 2, 1928.—32 PAGES THIS PAPER CONSISTS OF TWO SECTIONS—SECTION ONE. ** PRICE TWO CENTS IN CHICAGO AND SUBURBS. ELSEWHERE THREE CENTS.

TELL HAWAII FLIGHT STORY

ORGANIZE HOST OF EMBATTLED FARMERS TODAY

Chiefs Raise Banner to March on G. O. P.

BY ARTHUR EVANS.

Leaders in the corn belt uprising are to meet in Chicago today to plan ways of making the voice of the mid-west heard at the Republican national convention which opens June 12 at Kansas City.

Chairmen of the general committee in thirteen states which have 380 delegates in the national convention have been called for the conference, which has for its head M. J. Tobin of Vinton, Ia., a Lowden supporter. The movement embraces adherents of Frank O. Lowden, Senator James E. Watson of Indiana, and Senator Charles Curtis of Kansas, and the two chief items it proposes to urge upon delegates from the east at Kansas City are:

1. Nominate a middle western man for President.

2. Pledge the party to make the tariff effective on farm products.

A "Covered Wagon" Caravan.

Gov. Adam McMullen of Nebraska, Mark Woods of Lincoln, Neb., and Judge F. J. Graham, national committeeman from North Dakota, came in yesterday and in advance of the meeting spoke of the demonstration of farmers which is being organized to descend upon Kansas City.

It is being styled "The Second Caravan of the Covered Wagon," the wagon this time on rubber tires and running on gas.

"The first caravan developed the agricultural empire; the second caravan is moving to protect it," said Gov. McMullen.

Gov. McMullen and Mr. Woods declared the outpouring of farmers will range between 100,000 and 150,000. Three circus main tops have been engaged and are to be erected in Kansas City early next week. Extensive parking camps have been set aside by the municipalities both on the Missouri and the Kansas side. The Nebraskans said more than 15,000 longhand letters have already been received at Lincoln from farmers who expect to hop in the family car and head down the highways.

Reach Farmers by Radio.

On Tuesday the Nebraska governor is to take to the radio to tell the farmers about the program. There will be parades and massmeetings and demonstrations, outside the convention, and flying squadrons of substantial farmers and business men deputed to take the corn belt arguments home to the delegates in their hotel headquarters and elsewhere.

The endeavor will be to create the impression that there is nothing wild eyed about the farm uprising, nothing smacking of the old days of Populist uprisings, but that the demonstration is one of a conservative, substantial middle west, which in years past has been the great mainstay of the Republican party. The argument is that the middle west, which gave protection to eastern infant industries in the days when they were in the cradle, now wants an application of the Republican protective doctrine to agriculture.

Third Party Not Considered.

As to the talk of a third party, farm leaders in Chicago yesterday scoffed at the idea. In general they took the view that if the convention nominates a candidate for President whom the farmers regard as unsympathetic, it would start a movement towards Gov. Al Smith of New York if he is the Democratic nominee.

"There is nothing rabid, extremist or revolutionary about this farm movement," said Gov. McMullen. "It is a movement of conservatively minded men who want the same protection which is now given to industry extended to agriculture.

"The mid-west farmers want a middle-of-the-road man nominated who has sympathetic understanding of their problems. Plenty of good candidates out now—Gov. Lowden, Vice-President Dawes, Senator Curtis, Senator Watson and others. Lowden is not second minded; he knows the entire program."

"Backbone of Party."

The middle west has always been the spinal column of the Republican party. It was founded in the middle west, and it has been perpetuated by its strength in the middle west. The doctrine of protection to industry was given sanction by Lincoln, the first Republican President, a middle west-erner. Under this beneficent principle, industries were enabled to grow until they merged into a great manufacturing country. Now the farmer wants

(Continued on page 6, column 3.)

NEWS SUMMARY of the Tribune

[And Historical Scrap Book.]
Saturday, June 2, 1928.

FOREIGN.

Pacific airmen reach Honolulu after 2,400 mile flight, lasting 27 hours, with three hours' fuel supply left. Page 1.

Five nations rush preparations to hunt lost dirigible Italia by air, land, and sea. Page 4.

Marshal Chang sings swan song as he tells foreign diplomats of his plan for quiet surrender of Peking to Nationalists. Page 6.

Edward N. Hurley, presenting Chicago World's Fair idea to Europe to carry his story to Russia. Page 7.

POLITICAL.

Corn belt leaders meet here today to plan descent of a caravan of 100,000 farmers on G. O. P. convention. Page 1.

Brennan enlivens City club judicial election forum by twitting bar on his B. G. A. contribution. Page 1.

Senators hunt high jinks trail in tiger room—but Al Smith's rotund friend pooh poohs slush quiz. Page 6.

Justice Floyd Thompson, Democratic nominee for governor, suggests drastic criminal code changes at meeting of prosecutors. Page 10.

LOCAL.

Mrs. Hathaway Watson granted a divorce from investment banker. Page 1.

Baby girl is killed under wheel of mother's auto. Page 1.

City to follow lake airport plans of south park board, I. C. R. R., and nation; expects to abandon part of ship harbor project. Page 2.

Attorney Charles S. Wharton and six others indicted on mail robbery charges by federal grand jury. Page 5.

Suit alleges White Paving company is charging city grossly excessive prices for street repairs. Page 5.

Village president of Melrose Park and hundred others indicted by U. S. grand jury in liquor case. Page 5.

Special grand jury quiz on election crimes will go on despite failure of county to supply funds, Carlstrom says. Page 9.

Victims of racketeers quizzed all night by Crowe aid, then warned not to talk. Page 9.

Special court of inquiry on three accused judges to hear testimony of alleged political link between them and Crowe. Page 9.

Faculty at farewell dinner for Max Mason hears his plea for high ideals of scholarship. Page 12

Payroll light flashes nearer $100 a day men; Ettelson makes public a few of his names. Page 14.

W-G-N radio program. Page 22.

Obituaries, death notices. Page 22.

DOMESTIC.

Students burn Amherst dean in effigy as cannon boom. Page 1.

Summer White House is a beauty spot in the wilderness. Page 3.

Amarillo editor sticks by his guns after editorial saying Lindbergh is victim of "swellhead." Page 4.

Legislature advances gas refund bills and sets adjournment hour; question of third session to repair tax laws left undecided. Page 22.

WASHINGTON.

Senator Nye, on witness stand, can't remember questions he asked Col. Stewart in senate hearing. Page 3.

President holds farm relief conference with Jardine and Hoover. Page 6.

SPORTS.

Pittsburgh swamps Cubs, 10-4; McCarthy chased from park. Page 19.

Bill Tilden and Johnny Hennessey win first two matches from Japan in Davis cup zone play. Page 19.

Loughran whips Latzo; retains light heavyweight title. Page 19.

Old Stampdale ruins Ald. Coughlin's afternoon at Aurora. Page 19.

C. C. Pyle makes good; pays $48,000 in cash to bunion derby winners. Page 19

EDITORIALS.

The Traction Referendum; A Thousand a Year; A Dubious Proposal; Mr. Tinkham's Questions. Page 8.

BOOKS.

London Letter. Page 12.

Fanny Butcher's Review. Page 13.

Best Sellers. Page 13.

Review by S. N. Harper. Page 13.

HOUSEWIVES' PAGES.

Frank Ridgway tells of the importance of eggs in the diet. Page 10.

Sally Lunn tells how to make breakfast a cheery, pleasant meal. Page 11.

Old and new recipes for raspberries and strawberries are given by Jane Eddington. Page 11.

MARKETS.

Advances in stock market are halted when call money rate is raised to 6½ per cent. Page 23.

Leech finds new middle class as product of war. Page 23.

Want Ad index. Page 26.

Average net paid circulation of THE CHICAGO TRIBUNE April, 1928:
Daily - - 825,649
Sunday - 1,131,675

BRENNAN RAISES B. G. A. GHOST TO TWIT BAR FOES

Hot Judiciary Debate at City Club Forum.

The cloistered repose of the City club was shattered yesterday by a debate over Monday's judicial election. The question, "Who Are the Bosses?" was argued out by George E. Brennan, Democratic leader, and John R. Montgomery, chairman of the Bar association campaign committee. An enjoyable time, it may be said, was had by one and all.

In an interlude Mr. Brennan was interrogated by E. J. Davis of the Better Government association. Mr. Brennan had referred to the B. G. A. as a "racket" and had briefly outlined his experience with it four years ago when he served as angel to the tune of $23,000 [cash, not checks] in aiding the campaign of Hope Thompson, independent for state's attorney. Mr. Davis took his seat after loud cries of "sit down" from the audience.

Forum Becomes an Arena.

They called it a forum. But at times a better name would have been arena.

Mr. Montgomery, opening the ball, said the political bosses by coalition have disfranchised the voters on judges. The Bar association's judicial ticket, he set forth, restores the right of choice to the voters.

Mr. Brennan charged that not he but the "Bar association bosses" are in combination with State's Attorney Crowe.

"I resent the implication that I am a boss," said Mr. Brennan. "I'm proud to be head of the Democratic organization. Every successful venture, business or politics, must have a head to be successful.

"There isn't any combination between Mr. Crowe and myself. The only combination I ever had was against Crowe. Four years ago I was in a combination with the Better Government association, which I see is supporting the Bar ticket. Don't let them get the best of you, Mr. Montgomery.

Mr. Brennan's Gamble.

"A B. G. A. man came over—it wasn't you Mr. Davis—and asked if I'd be willing to finance their campaign for Hope Thompson. This would have aided our candidate, Michael Igoe, by weakening Mr. Crowe. I said yes, if you could show me anything. He asked: 'Will you gamble with us if we can demonstrate?' I said yes. He said: 'Will you pay for a luncheon at the Morrison at $1.25 a seat? There will be 1,000 there and you can peek in.' I said: 'All right. I'll pay $1,500 for the luncheon, if you can show me.' They showed. Next day I said: 'All right; I'm ready to do business.' I paid.

"That's one of the forces for good government now denouncing me. It's a racket, nothing but a racket.

"In 1921, when we had coalition to stop the attempted raid on the bench by Thompson, the Bar association came to this boss and asked him, which he did, to put on ten Republicans for judges. There were nine sitting judges, and to even it up ten were put on. And the tenth one was Judge John Swanson.

"I've been against Crowe. But, of course, I have to deal with the constituted head of the party in matters like this. The parties dread judicial elections. That, and not any desire to control the bench, leads them to coalesce.

Bar Helps Crowe, He Says.

"I make the charge that the Bar association and not George Brennan is in a combination with Mr. Crowe. Howard Hayes, a Bar association candidate for judge, was on the ticket in April as a Crowe candidate. He had the backing of the women's clubs, and deservedly so.

"We're not against the Bar association. The association did not file a certificate with the secretary of state as required. It overlooked it. All we needed to do was file an objection to put the Bar ticket off the ballot. But we didn't.

"On this coalition there is not a Crowe man. The three Republican judges are Judge Jesse Holdom, an old Deneen man; Judge Worth E. Caylor, a Deneen man, and Judge Walter Steffen, a Brundage man. Not a Crowe man among them.

"I would be false to my party, to the ticket, to myself and to the voters who gave me a majority of 30,000 for senator in Cook county, if I did not come over here and resent these imputations."

E. J. Davis Sits Down.

Mr. Brennan invited questions at the close of his remarks. Mr. Davis jumped up as the chairman was in-

(Continued on page 10, column 2.)

WILL THE PRESIDENT CHOOSE TO MAKE ANOTHER WORLD-STARTLING ANNOUNCEMENT THIS YEAR?

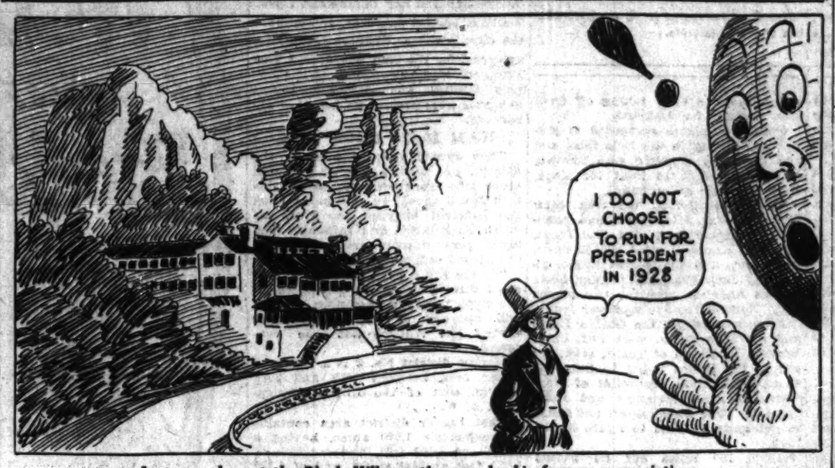

Last year he put the Black Hills on the map by his famous renunciation.

What will happen at Cedar Island lodge this year?

Baby Crushed to Death Under Mother's Auto

Mabel Britten, 15 months old, was killed in the yard of her home near 15th and North avenues, Leyden, yesterday when she was run over by an automobile driven by her mother, Mrs. Belle Britten.

The mother had been entertaining women friends. When it was time for the gathering to break up, she announced that she would get out her car and take them to their homes.

"Just watch the baby," she said.

Car Backs Over Child.

She went to the garage. Meanwhile little Mabel had slipped away from the guests and followed. As Mrs. Britten backed the car out there was a single scream. A rear wheel had passed over the head of the child. She was taken to a hospital in Melrose Park, but was dead before arrival there.

This death and one other increased the motor toll in Cook county to 288 since Jan. 1.

Morris Cutler, 35 years old, 1555 South Spaulding avenue, suffered a fractured skull when he was struck by an automobile in front of 1136 Blue Island avenue. He died a short time later at the county hospital. The driver, George A. Gianoupoulos, 740 Blue Island avenue, was held for the inquest.

Woman Driver Sent to Cell.

Miss Edith McCormick, 26 years old, 4908 Drexel boulevard, was sentenced to five days in the Bridewell by Judge George A. Curran after she had been found guilty of driving while intoxicated. The defendant wept as sentence was pronounced. Two motorcycle policemen testified they had pursued her speeding car through the loop and that she had run through two stop lights.

Capt. Edward McGurn, drillmaster of the fire department, and his nephew, William McGurn, who is also his driver, were injured last night when the automobile in which they were riding was overturned in a collision with a Yellow cab driven by Hyman Cohen at Des Plaines and Harrison streets. At Iroquois hospital it was said the injuries were not serious.

Yanks Forbidden to Quench Thirst on Ontario Highways

[Chicago Tribune Press Service.]

TORONTO, Ont., June 1.—Sir Henry Drayton, chairman of the liquor board, today announced a campaign to educate American tourists in the fine points of the Ontario booze law. Across every tourist permit will be stamped in red letters: "Liquor cannot be drunk during carriage. Take purchase unopened direct to your home or room in your hotel. Drinking in motors strictly prohibited. Punishment will be fine or imprisonment."

IN WINNETKA THEY DISCUSS POWER OF BRAIN

So many persons have written letters criticizing his own brand of pedagogy that Carlton Washburne, superintendent of Winnetka schools, called a meeting last night to make his answers.

"We try to give students who can an opportunity to advance fast," he said, "and the bright student is not held back by others. The main trouble with our system, and other school systems, is that children are not perfect, even when they come from Winnetka homes. That applies to children in other towns."

"Winnetka," said a woman, one of the 500 attendants, "is a community of superior intelligence. We don't need any comparison with less intelligent places."

Attorney Roland Whitman, a veteran Winnetkan, made the next talk.

"I never have seen a community that was so conscious of its intelligence as this one," he declared. "I sometimes think we are just a lot of pills."

Supt. Washburne asserted that the surveys of school brains in Winnetka showed they were 5 per cent over the general average in the United States, which, he added, wasn't so much. The meeting adjourned a little later.

Aurora Boy, 3, Mistakes Poison for Candy; Dies

Edward Garlock, 3 year old son of Mr. and Mrs. Edward Garlock of Aurora, died of strychnine poisoning yesterday after eating pills which he mistook for candy.

THE WEATHER

SATURDAY, JUNE 2, 1928.

Sunrise, 5:16; sunset, 8:19. Moon rises at 5:40 p. m. Sunday. Jupiter and Saturn are morning stars.

Chicago and vicinity—Fair and cooler Saturday and Sunday, moderate northwest shifting to northeast winds.

Illinois — Generally fair Saturday and Sunday, except somewhat unsettled in extreme south portion; cooler in northeast portion.

TRIBUNE BAROMETER.

TEMPERATURES IN CHICAGO

MAXIMUM, 3:30 P. M. 78
MINIMUM, 6 A. M. 56

3 a. m.	57	Noon	72
4 a. m.	57	1 p. m.	74
5 a. m.	56	2 p. m.	76
6 a. m.	56	3 p. m.	76
7 a. m.	56	3:50 p. m.	78
8 a. m.	65	4 p. m.	76
9 a. m.	65	5 p. m.	77
10 a. m.	67	6 p. m.	76
11 a. m.	71	7 p. m.	75
8 p. m.	73		
9 p. m.	70		
10 p. m.	69		
Unofficial—			
11 p. m.	64		
Midnight	62		
1 a. m.	60		
2 a. m.	59		

For 24 hours ended at 8 p. m. June 1: Mean temperature, 67; normal, 63; excess since Jan. 1, 167 degrees.
Precipitation, none; deficiency since Jan. 1, 5.36 inches.
Barometer—8 a. m., 29.79; 8 p. m., 29.69.

[Official weather table on page 26.]

Burn Amherst Dean in Effigy as Guns Boom

Amherst, Mass., June 1.—[Special.]—Between the president's house and the college library 500 Amherst students tonight burned Dean Thomas C. Etsy in effigy and at 11 p. m. marched into the chapel on the top of the hill, where there was the largest attendance in the history of the college.

Proctor System.

The demonstration, carried out while a dozen toy cannon boomed at as many points of the campus, was the result of the abolition last night by the college faculty of the honor system in examinations, which has been in force for 23 years. In its place the faculty voted to put the "Proctor" system into effect.

This, together with half a dozen other restrictions on the students' liberty, is putting Amherst "into the class of a prep school," said the undergraduates in their protest meetings. They place the blame on Dean Esty, and a stuffed figure, with the word "Tom" pinned on the breast, went up in flames in the huge bonfire tonight.

List Six Grievances.

Besides the abolition of the honor system the students list six other grievances. They include the restrictions, to be put in force next fall, of allowing only seniors to have automobiles; employment of a college police officer and especially the one on duty there this spring; compulsory church service on Sundays for seniors after the date of "seniors' last chapel"; abolition of student government, and permitting seniors to have only a single chance to take the final reading examination in their major modern language requirements instead of two chances.

Because of this restriction eleven seniors will not receive their diplomas this year, the students say.

Woman Kills Self After Giving Body to Science

Directing in a note that her body be given to science, Mrs. Elizabeth Miller, 40 years old, shot and killed herself, late yesterday in her room at 744 Aldine avenue. Another note found in the room stated: "The only reason I do this is because I am greatly in debt and see this as the only way out."

Kermit Roosevelt Is Fined $25 for Speeding

New York, June 1.—[Special.]—Kermit Roosevelt of Oyster Bay was fined $25 today by Magistrate Marvin in Long Island City for speeding on Memorial day. Motorcycle Policeman Van Cleef testified that Mr. Roosevelt was going 38 miles an hour.

Mrs. H. Watson Gets Divorce from Banker

Mrs. Marguerite Pettit Watson, a leader in north shore society circles and former president of the Women's Western Golf association, was promised a divorce yesterday from Hathaway Watson, wealthy investment banker. Judge Denis J. Normoyle indicated he would sign a decree within a few days.

Mrs. Watson's petition charged her husband with habitual drunkenness for many years. Her testimony was supported by John S. Lawrence and Edmund Prendergast, friends of the family.

Settle Finance Out of Court.

The court was informed by John S. Miller, attorney for Mr. Watson, that a financial agreement had been reached which would provide $2,000 a year for each of their three children, Marguerite, 17 years old; Walter Johnston, 15, and Hathaway Jr., 11. Mrs. Watson inherited $3,000,000 from an uncle in 1915.

The Watsons were married on June 30, 1910, in Philadelphia, where her family is well known. In Chicago they resided at 199 Lake Shore drive. Their country home, Meadow Reach, 900 Sunset road, Winnetka, is one of the beautiful estates of the north shore.

Active in Golf Circles.

Mrs. Watson retired from the presidency of the Women's Western Golf association in 1922. She served on the board of directors for seven years.

Mr. Watson is treasurer and a director of the Federal Securities corporation. He is also on the directorate of Chicago Lloyds. He is a member of University, Harvard, Harvard-Yale-Princeton, Racquet, Attic, and Indian Hill Country clubs.

UNION OF MAIDS AND BUTLERS PUT OUT OF BUSINESS

Officially the Chicago Housemaids and Butlers' union, which was granted a charter by the American Federation of Labor last December, went out of business yesterday.

At Washington, D. C., officers of the American federation dispatched a letter to heads of the Chicago labor federation to recall the charter issued to promoters of the union. Protests had been filed with the national federation that the maids and butlers' organization was directed by racketeers.

Last January residents of the Gold Coast and Hyde Park districts complained that promoters of the union had been using methods of intimidation to organize their house help. The union, of which Henry Toohey was president and George Flynn secretary, maintained headquarters at 809 West Madison street. It was classed as a baby unit of the Flat Janitors' union, of which Jerry Horan is president.

CUPID FAILS TO EQUAL 1927 MARK IN JUNE 1 BRIDES

June brides were on hand yesterday at the county clerk's office for the first day of the month weddings, but for some reason or other their forces were sadly depleted. When the office closed at 5 p. m. 199 licenses had been issued. On June 1, 1927, the number was 238. So far this year the monthly average has been running slightly behind last year's figures. But there is still time to equal last June's total of 5,645. The normal monthly totals run between 2,200 and 3,000.

Girl Dies from Poison; Find No Cause for Suicide

Dorothy Richards, 20 years old, a telephone operator of 4541 Woodlawn avenue, died in the Chicago hospital last night from poison she took twenty-four hours before. The girl refused to give any reason for wishing to end her life.

AIRMEN NOW IN HONOLULU; TO FIJIS NEXT

First Hop Faultless; Next Tomorrow.

[Copyright: 1928: By the New York Times.]

HONOLULU, June 1.—Twenty-seven hours and 28 minutes out from Oakland airport, Cal., Capt. Charles E. Kingsford-Smith and his three companions, Capt. Charles T. P. Ulm, Capt. Harry Lyon, and James W. Warner, landed on Wheeler field in the Island of Oahu, Hawaiian group, at 12:19 o'clock this afternoon (3:19 p. m. Chicago time).

The Southern Cross, in which they flew, is the fifth monoplane to make the crossing from the Pacific coast of the United States to Hawaii.

On arriving here Capt. Kingsford-Smith was enveloped by a crowd eager to shake his hand and to smother him with leis in the traditional Hawaiian greeting.

Many Extend Welcome.

Among those who extended the islands' "Aloha" was Gov. Wallace B. Farrington, a fraternity brother of Capt. Lyon, the navigator. Others included members of the Hawaii chapter of the National Aeronautical association, Maj. Gen. E. B. Winans, commander of the Hawaiian division, and Col. John Howard, department air officer.

Capt. Kingsford-Smith and Lyon also were greeted by Arthur Goebel and Martin Jensen, who won first and second places in the Dole flight last year.

The reception over, the flyers entered a motor car and sped to the Waikiki hotel in Honolulu, 20 miles away.

Fuel enough to have kept the huge plane in the air three hours longer—130 gallons—remained in the tanks when it landed, it was announced at the field. There were 1,200 gallons in the tanks when the plane took off on the 2,400 mile hop.

Next Stop Fiji Islands.

The flyers said they planned to carry 1,500 gallons of gasoline for the flight to Suva, in the Fiji islands, about 730 miles longer than the Oakland-Honolulu leg. This second leg of the trip is to the Fiji islands, starting probably Sunday; the third and shortest leg is on to Australia, the destination.

Capt. Smith and his companions, who are en route from California to Sydney, Australia, expect to hop off the Barking Sands field on the island of Kauai on Sunday or Monday for Suva, 3,100 miles across the water.

From the very first the long flight from Oakland, which was started at 8:51 Pacific time yesterday morning (11:51 p. m. Chicago daylight saving time), was made almost on perfect schedule, with radio reports from the flyers permitting the world to follow their entire journey.

Capt. Smith Tells Story.

Commenting today on the flight, Capt. Kingsford-Smith declared his belief that successful transoceanic flying depends in large measure upon radio, supplemented of course by very complete preparations.

He added that the crew of the Southern Cross had laid the first plans for their "100 per cent perfect flight" eleven months ago and that their arrival on Oahu today might be ascribed directly to these preparations, to the magnificent navigating of Capt. Lyon and to radio communication which enabled those in the plane to know their exact position at every hour of the hop with few exceptions.

"We had everything ready beforehand," Capt. Kingsford-Smith explained. "Passing over the radio beacon at the Presidio at San Francisco, we set our course for Honolulu. The radio beacon functioned perfectly with the exception of one or two hour periods when we lost it. This made no difference, due to the wonderful navigating of Mr. Lyon, who brought us in directly on the great circle route to a point north of the Island of Maui.

14,000 Feet Up.

"Once we had picked up Mauna Kea, mountain island of Hawaii, almost 14,000 feet above the sea level, from that point on to Wheeler field it was easy, as a formation of naval planes from the battle fleet kindly escorted us in.

"During the night we ran into a light rain and fairly heavy banks of clouds and we had to play blind for periods of two or three hours. We sighted three ships. They signaled us with the searchlights and we signaled back with the searchlight with which the Southern Cross is equipped.

"About 4:30 a. m. we saw the first streaks of dawn. From then on Lyon held us steadily on our course. Clouds

Tommy, the man, was as fine a pal as Tommy, the boy!

IT didn't take Robert Eliot long to find that out. Separated for years, the two men took up their friendship where two boys had left it off. Ruth Hunt became a third in the partnership. Then, one day, a few careless words wrought havoc . . .

An unusually fine story of a man's struggle between friendship and love.

TOMMY FIXES IT

By Elizabeth Jordan

In the Woman's Section of Tomorrow's Tribune!

continued until we were 200 miles from the islands, when we encountered clear skies.

"We found near Hawaii many banks of clouds, which we mistook for land, and consequently sent out messages to the effect that land had been sighted. These were corrected as soon as we recognized our error.

"Coming into Wheeler field was made easy for us through the kindness of the naval aviators from the fleet, who met us over Diamond Head and led the way.

"Our Wright motors more than lived up to expectations. They missed not a single shot the whole way. We had a bit of trouble on the first attempt at a take-off in Oakland, when the center motor sputtered, but I soon found it was a minor disarrangement and did not even bother to go back to the starting point. After stopping 600 feet down the runway I just gave her the gun and went on. We arose into the air after a run of less than 3,000 feet. It was quite a performance for a plane as heavily loaded as was the Southern Cross with a gross weight of seven tons."

Navigating Easy, Says Lyon.

Capt. Lyon, whose father is Admiral Lyon, U. S. N., retired, spent more than four years in Hawaii as the master of vessels running among the islands. He left here when the nation entered the world war, eleven years ago, and had not returned to Hawaii until today.

"It was not much of a job navigating the Southern Cross down here," he said. "All I did was to apply marine navigation to air navigation, and I brought the ship to Wheeler field within ten minutes of the time I said I would.

"My sextant failed and I navigated the plane by dead reckoning and sailor's instinct," he said, "which were more than enough, as it proved. Proof that we were on the correct course was supplied when last night we ran directly above several steamers which we knew were on our course. I must say, however, that the cloud conditions around the islands were the worst of my experience. When we encountered dawn this morning for a time I was in doubt as to exactly where we were, but when Mauna Kea loomed up through the mists I was able to set a direct course for our objective.

"The rest of the trip should cover various groups of islands on which to check our course."

Plan to Continue Trip.

Speaking of plans for continuing the flight, Capt. Kingsford-Smith said:

"We will take off en route to the Barking sands tomorrow if the weather is suitable; otherwise on Sunday or Monday. We have no fears about the next leg of our journey, even if it does present the problem of flying more than 3,000 miles.

"We will have several groups of islands by which to check our navigation and, if necessary, we can land on Upolu, which is some 600 miles north and east of Suva. We have been informed that there is an available landing field there with a runway at least 500 yards long.

"That being so I should be able to get the Southern Cross down there in all safety. Let it be understood, however, that we do not intend to use that field unless it is absolutely necessary.

Could Have Gone 3 Hours More.

"We reached Wheeler field with 130 gallons of gasoline left in our tanks. At the rate our motors were turning up at the conclusion of our flight this amount of fuel would have been sufficient for another three hours in the air.

"On the hop from the barking sands we are taking an additional 300 gallons of fuel which will be more than sufficient, provided we have decent trade winds behind us, to land us at Suva with no trouble.

"Suva has a landing area with a length of more than 4,000 feet and if we arrive at the time the tide is out, we shall have an extra area of exposed beach.

"Once that hop is over, the remaining 1,700 miles to Australia will be no trouble whatsoever.

"Our three stops in Australia will be Brisbane, then Sydney and finally Melbourne, a total of more than 8,000 miles of flying, which we hope to complete within the elapsed time of one week."

Some Worry Over Gas.

Capt. Ulm, who relieved Capt. Kingsford-Smith as pilot during the trip, hinted that they were doubtful at times that they would make Oahu due to the consumption of gasoline by the trio of motors.

Both men were worried, he said, after they had estimated that they had used more than 400 gallons in excess of one-third of their fuel in a little more than six hours.

However, when the outboard wing tanks were cut out, Capt. Ulm was positive that enough fuel remained to reach their goal. His confidence was justified when the ship landed with fuel for three hours remaining.

It was Capt. Ulm who was responsible for all the financial and ground arrangements before the flight was begun from Oakland yesterday morning.

Both Ulm and Kingsford-Smith have notable records as airmen in Australia.

Ten Die in Attempt.

San Francisco, Cal., June 1.—(AP)—The last previous attempt to fly across the Pacific was made during the Dole flights last August, which resulted in ten deaths. The flight was for $35,000.

Lieut. George Covell and Lieut. H. S. Waggener of the naval air station at San Diego were the first victims of the flight. Their monoplane crashed at Point Loma, Cal., shortly after they started for Oakland. Both were burned to death.

Arthur V. Rodgers, another entrant, plunged to his death at Los Angeles a few minutes after taking off from Los Angeles for Oakland.

Only four planes succeeded in getting under way in the Dole race, and two of these, together with another plane that went to hunt for them, were lost with all on board.

The Miss Doran, carrying Miss Mildred Doran, Michigan school teacher; J. Augey Pedlar, pilot, and Lieut. Vilas R. Knope, United States navy, navigator, and the Golden Eagle, piloted by Jack Frost and Gordon Scott of Los Angeles, were the two planes lost. None of the five was ever found.

After it appeared the Golden Eagle and the Miss Doran were lost, Capt. William P. Erwin of Texas, pilot, set out in the Dallas Spirit to hunt for them, with Alvin Eichwaldt of Hayward, Cal., as navigator and radio operator. The Dallas Spirit had failed to get away in time to figure in the race.

About 700 miles out on Friday night, Aug. 19, the Dallas Spirit sent a distress call, saying the ship was going into a tail spin. This was repeated, and then no more was ever heard from the craft.

Three Others Cross Pacific.

Flyers have demonstrated, however, that under the right conditions they can reach Honolulu. In addition to the Dole flyers who made it, the late Commander John Rodgers and his crew in the navy plane PN-1 flew most of the distance in September, 1925.

Others who flew to Honolulu were Lieuts. Lester J. Maitland and Albert F. Hegenberger of the United States army air force, and Ernest L. Smith and Emory B. Bronte, who crossed last summer.

SAFE ON FIRST LEG

Map shows air route, in land miles, followed by the Southern Cross in its successful flight to Hawaii. From there it will attempt to fly to Australia via the Fiji islands.

Chicago Daily Tribune
THE WORLD'S GREATEST NEWSPAPER

Vol. LXXXVII. Saturday, June 2. No. 185.

Entered as second class matter June 3, 1903.
Published daily at Tribune Square, Chicago, Illinois.
MAIL SUBSCRIPTION PRICES.
Mail subscription price in Ill. (outside of Chicago), Ind., Iowa, Mich., and Wis.—Daily with Sunday, one year, $12.50.
Zones 3 and 4 in states other than Ill., Ind., Iowa, Mich., and Wis.—Daily, $7.50 per year.
Zones 5 to 8, inclusive—Canada, Mexico, and foreign—Daily, $13.00 per year.

CITY TO FOLLOW PLANS OF OTHERS ON LAKE AIRPORT

Urges Park Board, I. C., Nation to Decide.

The city administration yesterday disclaimed any responsibility for leadership in the establishment of a lake front airport. Planning for that project, city spokesmen said, was up to the south park board, the federal government, and the Illinois Central railroad. At a conference of all those interests Assistant Corporation Counsels John G. Drennan and Roy Loesch and David Wallace, special engineer, represented the city; Attorney William Rothmann appeared for the park board, and Vice President F. L. Thompson of the Illinois Central and Attorney Daniel Schuyler were present on behalf of the railroad.

Would Modify Harbor Plans.

They agreed that to promote the airport, the world's fair of 1933 and other lake front projects, harbor district No. 3 should be eliminated from the contract between the city, the south park board and railroad. The legal representatives agreed to prepare the needed ordinance.

"If the south park commission and the federal government will agree on the airport, Mayor Thompson heartily will approve of any arrangement made," Mr. Wallace told the conferees.

Harbor district No. 3 is a land and water area between 16th and 35th streets, east of the Illinois Central right of way.

That harbor district area contains approximately 1,000 acres, having a length of 7,200 feet, and a width of 5,280 feet at 31st street, and of 6,850 feet at 16th street.

The airport for which the south park commission has set aside $5,000,000, for filling in the necessary island, is to require an estimated 193 acres.

No authoritative statement has been issued regarding the amount of land desired by the coming world's fair. It has been suggested, however, that the world's fair committee will want upward of 1,000 acres, the larger part of which might be obtained from harbor district No. 3. The remainder could be gained by utilization of the park land, existing and prospective, east of the I. C. tracks and south of Roosevelt road. One of the three bond issues of the south park commission to be voted on next Monday is for $5,000,000 with which to build three islands in the district described.

Geraldine Farrar Loses $2,000 Diamond Brooch

New York, June 1.—(AP)—Geraldine Farrar, opera and concert singer, reported to the police today that she had lost a diamond and pearl brooch worth $2,000.

CROWDS WATCH FIRE OPPOSITE MOVIE THEATER

(Picture on back page.)

Thousands last evening watched a blaze that damaged a double two story business building at 6254-56 Cottage Grove avenue, directly across the street from the Tivoli motion picture theater. A west wind kept the smoke away from the theater, so the audience did not know, what was going on outside. The fire damage was placed at $15,000 and traffic on both Cottage Grove avenue and 63d street, was in a tangle for hours during and after the blaze.

Two persons were overcome by smoke and several others rescued by firemen when trapped by a $25,000 fire which wrecked the interior of the Throop hotel, 1259 West Madison street, late yesterday afternoon. Traffic was rerouted for an hour. The two men, J. W. Taylor, 54, a carpenter, and Edward Johnson, 44, 1333 West Washington boulevard, a plumber, were taken to the county hospital.

Eleven occupants of a two story frame cottage at 3202 Auburn avenue were aroused by a barking dog and so escaped a blaze that damaged that building yesterday morning. Charles Naujsemis, who owns Shep, lived on the first floor. Shep barked as the flames attacked the rear porch.

Formal Opening Set for New Woodlawn

Several hundred persons of the community attended the formal opening yesterday of the Woodlawn hospital, 63d street and Dorchester avenue. The hospital, a three story building constructed at a cost of $400,000, is owned by 450 south side physicians and fifty physicians. It is equipped with 140 beds and all rooms are wired for radio reception.

Webb's for Breakfast

"—two cups this morning, mother, please."

Enjoyed keenly by men in the morning hours—a taste that *satisfies* the natural yearning for *coffee*.

Served gladly because it pleases—and because of its real economy (takes less coffee to make more cups).

Thomas J. Webb Tea —the same standard of quality as the Coffee.

*In this Lake Michigan area—Thomas J. Webb Coffee is served on more breakfast tables than any other.

Thomas J. Webb COFFEE

Kermans Tenth Anniversary Sale

A Special Group of

COATS

$55

Values to $125

Finely tailored and exquisitely fur-trimmed models, with those individualities of detail which always distinguish the Kermans mode. Specially reduced for this Tenth Anniversary selling event.

KERMANS

160 North Michigan Blvd. 4720 Sheridan Rd.

O'CONNOR & GOLDBERG

O-G BLUE KIDS

$5.50

ILLUSTRATED
BLUE KID with genuine Blue Watersnake trim. High or low heels.

SPECIAL

for TODAY and TONIGHT in the O-G STORES for WOMEN

These O-G Shoes also on Sale in the NEW O-G STORE—*on the* SOUTHEAST CORNER of 63rd and MARYLAND
Just-One Short Block East of Cottage Grove
OPEN EVENINGS

O-G STORES for WOMEN

205-207 STATE STREET, SO. (REPUBLIC BUILDING AT ADAMS STREET)

4616 Sheridan Road — 63rd and Maryland — 1253 Milwaukee Ave.
6348 Halsted St., So. — 159 Madison St., W. — 3225 Roosevelt Road

THESE O-G STORES OPEN TONIGHT

Sally FROCKS $15 EXCLUSIVE

To Know What's New in the World of Fashion —see *Sally* Frocks!

Of particular note in the Sally Shops is this ensemble with tailored navy silk crepe coat and one-piece frock of navy and white polka dot silk, with white frill edged in red, belt and pleated skirt. Complete ensemble, $15. Sizes 14 to 20.

Sally Frocks may be had in sizes 11 to 52

LOOP STORE—35 SO. STATE ST.

North	West & Northwest	South
4141 Broadway	4849 W. Madison St.	7820 So. Halsted St.
4752 Sheridan Rd.	3307 Lawrence Ave.	6454 So. Halsted St.
4804 Sheridan Rd.	2739 Milwaukee Ave.	1019 East 63rd St.
726 Sheridan Rd.		
662 Glenview Pky.		
Evanston 608 Davis Street		

Shayne Special

SPECIAL because it's more good looks and quality than $4 will usually buy. Self conforming with plain or fancy bands.

Four Dollars

John J. Shayne INCORPORATED
Shop for Men

MICHIGAN at RANDOLPH

CHAS. A. STEVENS & BROS.
A SMART STORE FOR SMART WOMEN

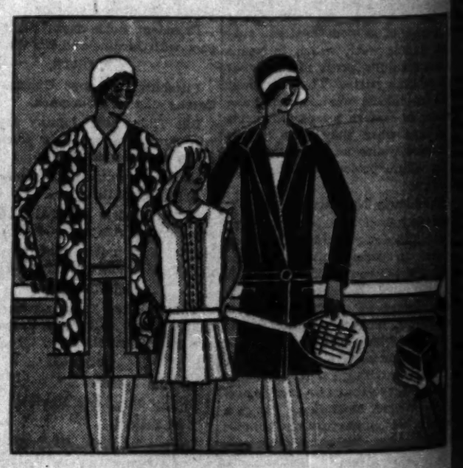

Very Much in the Picture...

are these three young persons in their crisp summer frocks and dark coats—as smartly simple as the mode demands.

Flowered Coat $2.95	Dimity Dress $2.95	Tailored Coat, $15
The youngster of the ensemble has caught this modern mine—in the form of a brightly flowered Cotton Coat to match a dress in plain color. In Red or Orange. Sizes 10, 12, 14. $2.95 each.	Quite correctly aware of her charm is this young lady in a sleeveless Dimity trimmed with pleated ruffling. In Blue or Pink. Sizes 8, 10, 12, 14. $2.95.	Trimly belted and pleated from the bush, this Coat of Navy Blue Basket - Weave has youthful charm for all occasions. Sizes 8, 10, 12, 14. $15.

LITTLE DAUGHTER'S SHOP—THIRD FLOOR

COOLIDGE LODGE BEAUTY SPOT IN THE WILDERNESS

Trails Lead Through Forest to Estate.

BY PHILIP KINSLEY.
(Pictures on back page.)
[Chicago Tribune Press Service.]

Superior, Wis., June 1.—[Special.]—The spot which President Coolidge has chosen for his summer White House is one of the most secluded and beautiful spots in the great north woods.

The Cedar Island lodge, where the presidential party is expected in about two weeks, is a clearing in the ancient pine forests, a clipped lawn, cedar bark cabins surrounded by the wild woodlands. Here the President may retire aloof from the din of summer cares, listening to the wind sighing through the high tops of the old cedars and the lullaby by the music of the River Brule, which flows gently by his doorstep.

Created Out of Swamp.

The chief may step out on his lawn and cast his fly into lake or river, or walk down a concrete way to a canoe with the President's armchair seat in the stern. There are miles of dim forest, with sweet smelling trails through the pine estate. No tourist can get into this. There are seven varieties of trout to angle for. What more could one desire?

The lodge is owned by the heirs of the late Henry Clay Pierce, financier and magnate of St. Louis and New York. It was created out of a swamp seven years ago by E. M. Lambert, formerly with the United States department of fisheries and now superintendent of the state. It is situated seven miles from the crossroads town of Brule and about midway between Superior and Ashland.

The executive office is to be in a log house, as it was last summer. A three story brick central high school in Superior has been selected pending the arrival of Col. Z. W. Starling of the secret service staff next Monday.

Town Shuts Down at 6 P. M.

Brule, a village of 300 population, is a fine street. It is known chiefly for its river fishing. The people are largely of Finnish race, slow of tongue, solemn type. There are a half dozen cross streets are unpaved, and the stores close at 6 p. m. Up one side street is the Congregational church, which the President may attend. John Potter, a blind preacher of Duluth, is the part time pastor there.

Coming off the highway from Brule you travel a county road for four miles, then three miles down a narrow timber road into the Brule valley, and you find the gates of the estate. This country has something of a stark, barren character. On most of the hillsides the old forests have been cleared by fire or ax. Dipping into the valley you find patches of old pine, but it is not until the Pierce estate is reached that the virgin woods are found. Here the brush has not even been touched, except in the lodge clearing. There are hundreds of deer in the woods.

11 Buildings on Estate.

At the locked gates there is a telephone and it is necessary to ask for assistance. The gate opens into another stretch of wild road that leads to a cluster of log buildings near another gate. Here is the real heart of the retreat. Trails lead off to cabins. There are 11 buildings on the estate, all of log, bark and stone, blending into the woods scene.

The inner gate opens upon a wide pine lawn which slopes down to the water. A timber footbridge leads across to the island where the main lodge is. The lodge is unpretentious. It is a one story affair, of logs covered with old gray cedar bark. Water all around, although there is room on the island for more lawn, trees, gardens and walks. This water is cool and cold. The river here is about three feet wide, rather shallow, with almost even now rising to the fly.

Tall cedar trees, pines and cottonwood make the spot lovely and cool. The winds whisper here all the time. The water ripples by. The shadows of deep pools, the swirl of the current, make this most inviting spot possible to the fisherman that the President has become during his two summers.

May See Northern Lights.

The setback has nothing of the rough hills, the wide plains, that he loved in the Black Hills. Here he is cozy in. From his outer lawn, where the trees have been cut away, he can see a pine topped ridge. Here during a summer evening, he may watch the fire-like sweep of the Northern lights across the sky.

The lodge is a place of ten rooms, cozily, comfortably furnished. There are verandas in front and in back. There is a good sized living room with stone fireplace, a library with another fireplace, and 3 small bedrooms opening off. There are two baths.

The walls are adorned with fishing and hunting trophies and pictures of game scenes. There are many deer heads and some fine trout. The chandelier hung over the lodge is in the form of a fish. The light fixtures are in the shape of a canoe. Owls, frogs, animals, in statuary, adorn the light and mantels.

Plenty of Fishing Spots.

Just a few feet from the porch is a concrete boat landing. The best method of fishing this river is from a boat. There are two guides ready to paddle the President and unsnag his lines. There are eleven lakes within a mile of stream to choose from, so he need not wander away from the pine island to find some of the best fishing.

The nearest of the good fishing here is found a half mile away from the lodge where the estate maintains what is said to be the largest fish hatchery in the country. They let out enough to keep their own lakes and streams well supplied, and there are many more to release from the hatchery when the President arrives.

Four other varieties of trout.

Drifting through the forest wind roads from 2 to 2 feet in diameter. There are many wild flowers, but no golf links and no horses to ride. Nothing to do but fish.

The only ride to the executive offices will be over good gravel and concrete, after the highway is reached.

County Schools Hold Graduation Exercises in Woods

Sixty schools were represented by the 5,000 children who gathered at the Palos Park forest preserve yesterday and they were accompanied by almost the same number of parents. [TRIBUNE Photo.]

GREAT-GRANDPARENTS OF COOLIDGE BURIED IN WISCONSIN VILLAGE

Milwaukee, Wis., June 1.—(AP)—When President Coolidge comes to Wisconsin this summer he will be visiting a state where his great-grandparents lived and are buried.

A tiny cluster of houses at Hampden, near Rio, Wis., marks the spot where the great-grandparents, Israel and Sally Brewer, are buried. Up to two years ago the graves of the President's kin were unnoticed in the deserted Hampden graveyard.

On one marker, partly illegible, was chiseled, "Israel G. Brewer, 1797-1873." Mr. Coolidge, discovering the burial spot, had granite markers placed.

Slayer of Woman in 1916 Gets Clemency from Small

On the recommendation of the state board of pardons and paroles, Gov. Len Small yesterday commuted the sentence of Christian Wolfe, who was sentenced to life imprisonment by a Cook county jury, to thirty-three years, which makes him eligible to parole. In 1916 Wolfe was convicted of murder. He confessed killing Mrs. Emma Bender, with whom he had been living, by slashing her with a razor in her home at 1840 North Mozart street. Wolfe is 48 years old.

SERBIA ACCEPTS ITALIAN DEMAND FOR SATISFACTION

[Chicago Tribune Press Service.]

BELGRADE, Jugo-Slavia, June 1.—Jugo-Slavia tonight is answering the Italian note protesting against the destruction of Italian property during the anti-Italian riots in this country. It is understood that Jugo-Slavia concedes the Italian demands, which generally are regarded as mild. Minister of Foreign Affairs Marinkovitch informed the Italian government that he intends to push through the ratification of the Nettuno treaty, which gives Italians extraordinary privileges in Dalmatia, as soon as possible.

Students in Belgrade today sent a telegram to students at Innsbruck, South Tyrol, saying: "We express solidarity with you against our mutual neighbor, who is trying to inject new blood into its own degenerated cohorts by enslaving us. We extend hands of brotherly greetings." The Innsbruck students replied: "Thank you."

CHANGE IN CHICAGO-WAUSAU SLEEPING CAR SERVICE.

Effective June 3, the through sleeping car for Wausau leaving Chicago 9:00 p. m. will be discontinued. A through sleeping car (ready at 9:30 p. m.) will continue to leave Chicago at 1:50 a. m., arriving Wausau 12:40 p. m. as at present. For full information and tickets apply to 148 S. Clark St., Tel. Dearborn 2323; 226 W. Jackson St., Tel. Dearborn 2121; Passenger Terminal, Tel. Dearborn 2323; Passenger Information, Tel. Dearborn 2060.—Adv.

Parade and Picnic

Sixty schools of seven townships were represented yesterday in the graduation exercises held in the open in the Palos Park forest preserve, a natural amphitheater at the Swallow Cliff preserve serving as the stage. An orchestra was screened from sight behind bushes, while the proud parents and relatives of the graduates sat on the sloping hillside to view the scene.

The morning was devoted to the distribution of diplomas, the graduates coming from schools in Lemont, Lyons, Palos, Worth, Bremen, Orland and Rich townships, and the afternoon to less formal festivities, including a parade with floats decorated by the various communities, health and athletic contests, and band music. A basket lunch was served at noon, each school holding a reunion for the meal.

Queen Marie Recovers After Five Day Illness

BUCHAREST, Roumania, June 1.—(AP)—Queen Marie is resuming her activities after an indisposition for several days. A statement from the palace today said "her majesty recently suffered a sharp attack of rheumatic neuralgia and was confined to her bedroom for five days by extremely painful attacks, which, however, were not dangerous. She resumes her audiences today."

WOMAN DIES OF GAS.

Mrs. Mary Bellca, 58, was found dead yesterday in the kitchen of her home at 1226 North Lincoln street. Several gas jets were open. She was despondent over ill health.

NYE, ON STAND, FORGETS QUERIES PUT TO STEWART

Critic of Poor Memories Finds Own Is Bad.

[Chicago Tribune Press Service.]

Washington, D. C., June 1.—[Special.]—Senator Gerald P. Nye [Rep., N. D.], chairman of the senate Teapot Dome investigating committee, whose merciless prodding of forgetful witnesses featured the recent oil inquiry, found today that he could not clearly remember two questions he put to Robert W. Stewart, Standard Oil of Indiana executive, four months ago. It was Stewart's refusal to answer the questions that brought about the indictment for contempt of the senate under which he went to trial yesterday.

Called today as one of the government's chief witnesses against Stewart, the youthful senator who, during the Teapot investigation, hammered at witnesses for details of events and conversations six or seven years old, was stumped when asked to repeat the questions he put to Stewart. He finally admitted that he had nothing more than a recollection of the substance of the all important queries, and then restated them in the wrong order.

Jury May Get Case Wednesday.

Senator Nye and Senator Walsh [Dem., Mont.], the Teapot committee's prosecutor, were among the dozen witnesses called by District Attorney Leo Rover to lay the government's case before the jury. When Justice Frederick L. Siddons ordered the week-end adjournment Mr. Rover declared he had only one more witness to present on Monday. It was indicated that the defense will rest in time for the case to be given to the jury late Wednesday afternoon or Thursday afternoon.

Stewart was indicted for contempt of the senate after he refused to tell the Teapot commission what he knew of the division of the Continental Trading company's profits or to say whether he had ever discussed the split with Harry F. Sinclair. Stewart appeared before the committee a second time and admitted receiving $759,000 of the Continental profits but asserted his share in Liberty bonds had been turned over to the Sinclair Crude Oil Purchasing company, for which he had acted in the Continental deal.

The District Court of Appeals, it is expected, will announce its ruling Monday on Sinclair's appeal from the three months' jail sentence and $500 fine imposed on him.

FAMILY OF EIGHT BURNED TO DEATH IN THEIR HOME

Covert, Kas., June 1.—(AP)—Alfred Kaser, his wife and their six children, were burned to death in a fire which destroyed the Kaser farm home, 2½ miles northeast of here late last night.

When discovered by neighbors the fire was past control. The charred bodies of the eight victims were recovered from the ruins. Origin of the fire was not determined.

As soon as the dying embers had cooled sufficiently neighbors entered the ruins. They found the bodies of the entire family on what remained of their beds, with the exception of the father. His body was lying in the ruins near where a door to the house had been located.

Follow the Trail to INDIAN HILL ESTATES

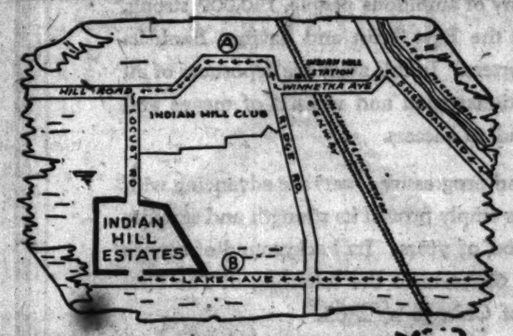

By courtesy of the Mayors of Winnetka and Wilmette, Indian guides will point the way this Saturday and Sunday, June 2nd and 3rd

"The 'Ongwe' are coming"—so they called the Indians in Skunny-Wundy. Many of them came up through the Skokie Valley and over the ridge into Ouilmette Reservation, comprising much of present Winnetka, Kenilworth, Wilmette and Evanston . . . and particularly Indian Hill Estates, which is thumbed in between these close in-lying North Shore suburbs.

THE ceremonial costumes, the Cochiti drums, the Santa Clara jars, the Zuni pots, the Navajo rugs and looms of these First Americans have been arranged for exhibit this week and week-end by Fred Leighton's Indian Trading Post in the lounge room of the Estate-House Tudor in Indian Hill Estates.

Catherine Reckitt's House and Garden Shops, Inc., have fashioned two fine houses, Tudor and Farme, into two wonderfully livable homes by the very truest of English and New England Colonial furnishings—the ensemble being a joy forever to discriminating people. Your inspection invited.

Motor Directions

(A) *In Winnetka* west on Winnetka Ave. to Ridge (Church) Road, north one-half block to Hill Road, west to Locust, south to Indian Hill Estates.

(B) *In Wilmette* west from Sheridan Road on Lake Ave. past Ridge Road to Indian Hill Estates.

Indian Hill Estates
Managed by
BILLS REALTY, Inc.
Loop Offices, 208 South La Salle Street—State 0266
Indian Hill Estate Offices, Locust and Ashland—Wilm 2692-2792
Sheridan Road Offices, Del Lago District—Wilm 3740

ROTHSCHILD-BLUM & KOCH STRAW-FLEX STRAWS

Straw hats like these have to be made by hand to get the quality air and smart trim style—the flexible rows of straw that give supreme comfort have to be set in by hand, too—there's no other way to make them

$5

Other Rothschild-Blum & Koch straw hats $4 to $50

"FEATURING THE FINEST MAKES OF CLOTHES"

MAURICE L ROTHSCHILD
State at Jackson

MINNEAPOLIS CHICAGO ST. PAUL

FOR SATURDAY
At the Eight Moss Stores
A SPECIAL SALE
Full Fashioned—Silk to Top
Chiffon Hosiery

Beautiful Sheer Stockings of purest silk—clear, even texture

$1.15 Pair

Ordinarily sold at $1.65. Due to special purchase we offer these—while they last—at this amazingly low price.

—UNCONDITIONALLY GUARANTEED—

All New Spring Shades

OPEN SATURDAY EVENINGS

Moss GLOVES
3357 W. Roosevelt Rd.
4604 Sheridan Road
4732 Sheridan Road

MOSS

Graystone HOSIERY
6326 S. Halsted St.
3306 Lawrence Avenue
1325 Milwaukee Avenue
6303 Cottage Grove Avenue

Loop Store: 141 South State Street

Only $325 Down

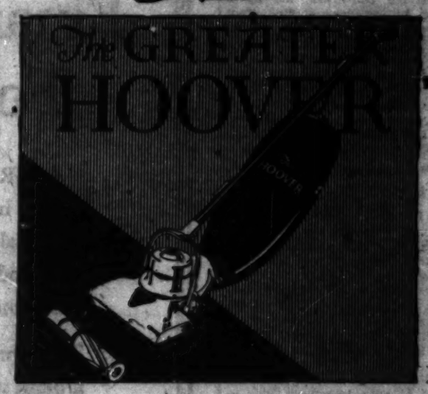

YOU'VE longed for more summer playtime—less worry over summer dust. Now you can have it—without a moment's delay. Our unusual Special Summer Offer puts The Greater Hoover in your home for a down payment far below the usual amount. The balance you pay monthly. Only a nominal finance charge. Don't let this chance to have The Greater Hoover, with its sensational "Positive Agitation," slip by. Phone now.

Department Stores of Home Furnishings

Hartman's

A National Institution—Everything for the Home

12-Story Loop Store—Wabash and Adams—"L" Entrance

and 10 Chicago Community Stores, Conveniently Located

All Hartman Stores Open Tonight

Coupon for Special LIFE INSURANCE POLICY

Issued Exclusively to Chicago Tribune Readers

$1.00 a month, with coupon below, for a Life Insurance Policy which pays $1,000 Plus!

No Medical Examination! No Subscription Necessary!

Note: Included are Valuable Total and Permanent Disability Benefits!

This means that Full Amount of Insurance is payable to the insured, WHILE LIVING, in event of Total and Permanent Disability, as stated in Policy. Open to men, women, boys and girls in normal health, between ages 10 and 44½. Only one policy to a person. Issued by the Federal Life Insurance Company through special arrangement with The Chicago Tribune.

FILL IN AND MAIL COUPON

"Special Life Insurance Department"
FEDERAL LIFE INSURANCE COMPANY,
188 No. Michigan Avenue, Chicago, Ill.

I hereby certify that I am a reader of The Chicago Tribune and wish to apply for a Special Life Insurance Policy made available by The Chicago Tribune in the Federal Life Insurance Company, in the amount of $1,000 PLUS. I enclose check or money order for $..... to pay for first Month's ☐ One Year's ☐ Premium.

Yearly Renewable Reducing Term to Age 65. Whole Life Thereafter.
NOTE: The premium is $1.00 per month up to the policy anniversary nearest age 65 of the insured. Thereafter $1.54 per month. If you wish to pay for a full year, enclose $11.50.

My Name Is ..... (Print name in full) (Do not use initials)
My Address Is ..... (Street) (City) (State)
Date of Birth ..... (Day) (Month) (Year) My Age Is .....
Beneficiary .....
Write here the full name of the person to whom you want insurance paid at your death.
NOTE: This Insurance will become effective if and when issued by the Federal Life Insurance Company at its Home Office in Chicago. A short form application blank will be mailed to applicants to complete the requirements. The Federal Life Insurance Company reserves the right to reject any application for this Insurance for any cause whatsoever, and in such event will return to the applicant the full amount of the premium sent with this coupon. This offer open only to persons of ages of 10½ and 44½. Only one of these Life Insurance Policies to a person.

COUPON FOR TRIBUNE ACCIDENT INSURANCE POLICY

For New Policy or Renewal

To secure The Tribune's $7,500.00 Travel Accident Insurance Policy, all to renew for another year one previously issued to you, cut out and fill in the application below and send it with $1.40 to Tribune Insurance Dept.

Federal Life Insurance Co., 188 No. Michigan Av., Chicago, Ill.

(As stated in the Policy, the value of all specific indemnities increases 10% each year your policy is renewed.)

FILL IN AND MAIL COUPON

☐ NEW POLICY OR ☐ RENEWAL
Check here if you wish your policy sent by registered mail. Check here if you wish cash indemnity increased.

APPLICATION for $7,500.00 TRAVEL ACCIDENT INSURANCE POLICY
Issued to Readers of The Chicago Tribune

[Fill Out This Application and Send to Tribune Insurance Dept., FEDERAL LIFE INSURANCE COMPANY, 188 North Michigan Ave., Chicago, Illinois, with Remittance fee of $1.40—Money Order or Check—ready payable to Federal Life Insurance Co.]

I certify that I am, or will become a reader of The Chicago Tribune and hereby apply for a $7,500.00 Policy in The Federal Life Insurance Company, issued only to readers of The Chicago Tribune. If you want a new Policy ALL QUESTIONS BELOW MUST BE ANSWERED. If you wish to renew a Policy previously issued to you, indicate above and fill in name and address only.)

FULL NAME .....
ADDRESS ..... (Street) (City) (State)
PLACE OF BIRTH ..... AGE .....
DATE OF BIRTH—MONTH ..... DAY ..... YEAR .....
ARE YOU TOTALLY BLIND OR DEAF? ..... ARE YOU CRIPPLED TO THE EXTENT THAT YOU CANNOT TRAVEL SAFELY IN PUBLIC PLACES? .....

WRITE HERE NAME AND ADDRESS OF PERSON TO WHOM YOU WANT INSURANCE PAID IN CASE YOU ARE KILLED. OTHERWISE IT WILL BE PAYABLE TO YOUR ESTATE.
BENEFICIARY'S NAME .....
RELATIONSHIP .....
ADDRESS .....

Be sure that one of these Accident Insurance Policies will be issued to any one.

5 NATIONS RUSH PREPARATIONS TO HUNT DIRIGIBLE

Expeditions by Air, Land and Sea.

[Chicago Tribune Press Service.]

LONDON, June 1.—Several expeditions—on foot, by water, and by air—to search for the missing dirigible Italia were being rushed to completion tonight by five European governments. A week has now passed since Gen. Umberto Nobile and his crew of seventeen disappeared while on a flight of exploration to the north pole.

Four Alpine chasseurs, led by a Norwegian hunter, who started afoot from King's Bay, Spitzbergen, yesterday slowly pushed their way over the difficult ice and snow toward the region on the northern coast of Svalbard and within the zone between the Bay of Wilde and the Straits of Hinlopen, where the Italian government is convinced the airship must have landed following an accident.

Six Air Expeditions.

Meanwhile, at least six air expeditions are being rushed to aid in the search. Lieut. Lutzow Holm, Norwegian aviator, is due soon at Kings Bay with a seaplane, while Capt. Riiser Larsen, also ordered north by the Norwegian government, is nearing Spitzbergen aboard the ice breaker Braganza with another seaplane. Sweden is equipping three airplanes for the search, while Germany has offered all its airplane facilities.

Col. Maddalina and Lieut. Cagna, pilots, will leave Italy Monday in the seaplane S-55 with two mechanics to take part in the great hunt. The Italian expedition plans to drop supplies to the Italia's crew by parachute if they are found in a place where a landing cannot be made.

Base Ship to Sail.

Meanwhile several expeditions were being prepared to proceed to the arctic by sea. The Citta di Milano, base ship of the dirigible, is preparing for another trip from King's Bay to set other searchers ashore on the north coast of the island. The sealing vessel Hobby and the ice breaker Braganza also are nearing Spitzbergen to join the search. A team of ten dogs will be taken on board the Hobby at Advent Bay to aid in the land search.

Russia has ordered the ship Perseus to explore the ocean from Nova Zembla to Franz Josef Land, and, if necessary, to continue to Spitzbergen. Russian expeditions also are combing the Siberian coast and the White sea.

Weather reports from Oslo indicate that the conditions are becoming more unfavorable for the search. The fogs are reported to be becoming denser.

Welcomes New Expedition.

[Chicago Tribune Press Service.]

OSLO, Norway, June 1. — Capt. Roald Amundsen, when informed today that an international expedition was being planned, with Dr. Fridtjof Nansen as leader, to search for the missing dirigible Italia, expressed his satisfaction. If this is done at once, Capt. Amundsen said, Lincoln Ellsworth and himself will withdraw the expedition they are arranging at present.

EDITOR INSISTS LINDY'S A VICTIM OF "SWELLHEAD"

Amarillo, Tex., June 1.—(AP)—Gene Howe, editor of the Amarillo News-Globe, who yesterday editorially criticized Col. Charles A. Lindbergh as a victim of the "swell head," stuck by his guns today despite the organized opposition of the majority of Amarillo's twenty to thirty thousand inhabitants.

While many agreed with the editor's viewpoint and hastened to accord him their support, high school students, merchants and many others rose in arms against the charge that Lindbergh does not know the true meaning of politeness and courtesy," preferred by the the editor after the air conqueror of the Atlantic was said to have shown "annoyance" at the crowd which surrounded him on a visit here this week.

The remarks of Howe, who is a son of Ed Howe, Atchison, Kans., editor, appeared in his personal column, "The Tactless Texan." He declared today that he had no apologies to make for any "tactlessness" of his observations on the flying colonel, and added: —

"I grant that he has the courage, but I also insist that he is more or less simple minded or he would not have permitted his head to grow to such large proportions. It may be treason for me to say so, but the truth is that Lindbergh has had more extraordinary luck than any one in modern history."

Mr. Howe also declared that Col. Lindbergh, or his aids, announced that he would stop at Clovis, N. M., Wednesday and after thousands had gathered at Clovis from miles around to greet him, he passed "a mile over the city" without stopping. He charged, too, that the aviator "circled the city" here to attract attention, and then when the crowd began pouring out on the field "acted like he was annoyed by the rush."

Lindbergh at San Diego.

San Diego, Cal., June 1.—(AP)—Col. Charles Lindbergh, accompanied by Col. Henry Breckenridge and Maj. Thomas Lanphier, arrived here at 7:50 p. m. from San Francisco. The colonel is expected to remain here while his Ryan monoplane is being serviced at the B. F. Mahoney plant, which built it.

Exclusive New York Night Club Raided; Rum Seized

New York, June 1.—[Special.]—A quantity of alleged liquor was seized and Jacques Bustanoby, formerly a widely known restaurateur, was arrested by six detectives who invaded his luxurious studio suite in the Hotel Antoinette Marie early today. Five guests in the place were released. Detectives charge the place was used as an exclusive night club.

1st

Financial Headquarters For 150,000 Savers

A GREAT army of ambitious people, 150,000 strong, has made the First Trust and Savings Bank its financial headquarters. In this army are depositors of all ages and occupations; men and women of means and those on the road to success.

These prudent and progressive savers are advancing with a bank which has amply proved its strength and stability over a long period of years. Its background of service extends through 65 years to the founding of The First National Bank of Chicago in 1863.

Saturdays the Savings Department is open from 9 a. m. to 8 p. m. The location, too, is convenient—in the center of the loop.

Savings deposits made on or before June 9 are allowed interest from June 1.

FIRST TRUST AND SAVINGS BANK
Affiliated
FIRST NATIONAL BANK OF CHICAGO

Frank O. Wetmore, Chairman
Melvin A. Traylor, President

Dearborn, Monroe and Clark Streets

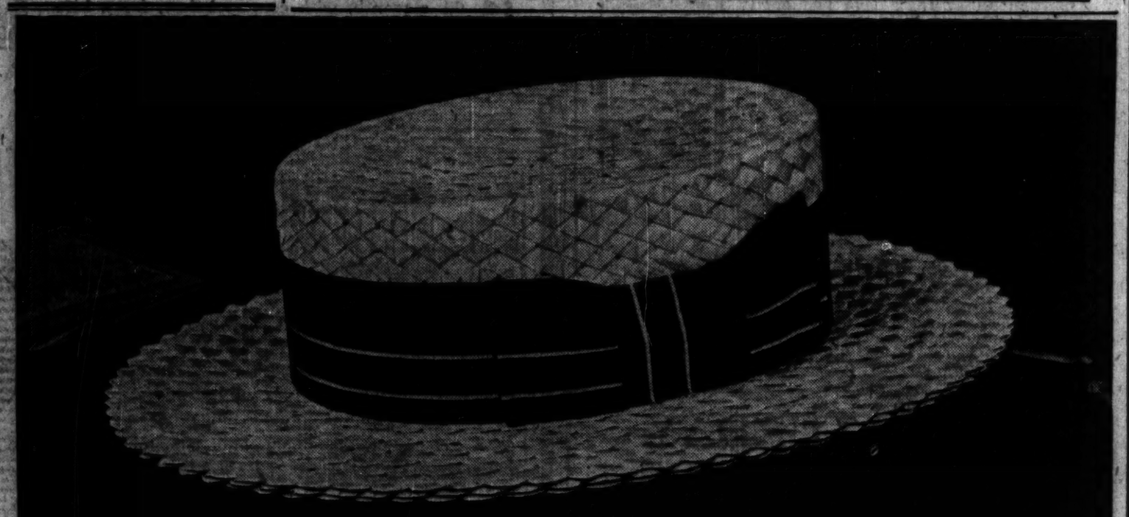

Bonar-Phelps Straws

"Best Under the Sun"

THE longer you wear a fine Straw Hat the more you realize that "Quality Pays." See the new Bonar-Phelps "Easy-Fit" Straws. Every detail emphasizes their smart style. And they keep that smartness to the very last day you wear them.

$4 $5 $6 and up to $15

Our Lytton Special Straws, $3

THE HUB
Henry C. Lytton & Sons
STATE and JACKSON—Chicago
BROADWAY and FIFTH—Gary GERRITSON and CHURCH—Evanston MARION and LAKE—Oak Park

CARSON PIRIE SCOTT & CO

THE MEN'S STORE
MONROE at WABASH

There's a Whole Floor Of the Men's Store Devoted to

Suits

at

$35 $45

The man or young man who limits his clothing expenditure to $35 or $45 will find hundreds upon hundreds of suits from which to select.

Here's good style—smart or conservative. Dependable workmanship. Economy of the most practical kind.

The Moderate Price Floor
The Third

Our Third Floor Gift Room

This room is the Mecca for beautiful things from all over the world—no country but what has given of its treasures. Ideal and practical gift suggestions for weddings, anniversaries, birthdays and graduations are furnished in abundance and to the delight of the fastidious.

CHINA • CRYSTAL • LEATHER
POTTERY • PEWTER • LAMPS

C. D. PEACOCK

JEWELERS
ESTABLISHED 1837 • STATE AND MONROE
PEACOCK'S—A Store for All the People

SUBSCRIBE FOR THE CHICAGO TRIBUNE

A Dotted Bandana

. . . is a sport addition to wo able silk fro Mother Goo Copen, navy, w flesh, maize, gr . . . in the Ju sizes, 13, 15 17 . . . $18.7

Printed Linen

. . . makes a fro whose plain ba match the sh linen coat. Mai copen or gre combinations in the Juni Sizes . . . $18.7

The Junior and Petite Miss Sectio
Sixth Floor, South, Sta

MARSHALL FIELD & COMPANY

Jersey in Three Piece

. . . unites a ski slip-over sweat and cardigan. both chic an washable. Whit corn, buff, gre and gray. Size 14 to 42, $18.7

Sports Apparel
Sixth Floor, South, Sta

Washable Silk Crepe

. . . for sport with the smar square neckli cluster plaits an a matching car gan. White, beig mint, gray an Lake blue. Size 14 to 40, $18.75

STREET REPAIR COST EXCESSIVE, CHARGE IN SUIT

White Paving Company Is Target in Action.

Prices "so grossly excessive as to be fraudulent" are being charged the city by the White Paving company for paving work, according to a bill filed in the Circuit court yesterday to restrain the payment of any money to the company, which holds a contract to make repairs on most pavement work north of Madison street.

The suit was filed in behalf of Mrs. Mirdle N. Eisenau, an investment bond broker, suing as a taxpayer. It charges that at the rate of payment for work under the contract, each ward will receive an average of 5,000 square yards of repair work where previously for the same money, an average of 30,000 square yards was received.

Comparison of Prices.

The suit states that the laying of asphalt wearing surface, contracted for at $31 a ton, can be laid at a fair and reasonable price of $14 a ton; that asphalt mixture can be treated for $6 a ton instead of the $8 the contract provides; that granite block surface can be laid for $3 while the contract calls for $7.50. The bill furnishes other comparisons of prices.

The White company has always been known as the pet concern of Michael J. Faherty, president of the board of local improvements. Most of the big paving contracts have been awarded the company when Mr. Faherty was in charge. Michael E. White was former head of the company and now is president of the White Construction company, which is affiliated with the paving company. He toured Europe with Mr. Faherty on his subway inspection trip last fall.

What is surprising about the charges of excessive prices, paving officials point out, is the fact that the White company was awarded the $1,000,000 contract for repairing the city's north side streets with a bid $15,150 lower than that of its nearest competitor.

Approximately $200,000 is due the White company under the contract, the bill states, and the injunction is also sought to stop payment of the money until there is a hearing before Judge Hugo M. Friend to whom the case was assigned.

Rum Indictment Hits Village President, 100 in Melrose Park

(Picture on back page.)

Gus H. Bohlander, president of the village of Melrose Park; Anthony Palma, village trustee, and Joseph Montana, whose son was acquitted of the killing of Policeman Lawrence Hartnett, and ninety-eight others were named yesterday in an indictment charging a conspiracy to violate the prohibition law by the operation of 119 stills in homes in Melrose Park.

The indictment was returned by the federal grand jury and was based on the testimony of more than three hundred persons who appeared to testify. The indictment is the largest returned in this district since the enactment of the dry laws.

1,000,000 Gallons Yearly.

Montana is charged with heading the still operators, most of whom were employés in the old 19th ward under the régime of the Genna brothers. The syndicate is alleged to have operated 119 stills in the village with an estimated output of 1,000,000 gallons of alcohol yearly.

Assistant United States District Attorney Daniel Anderson, in charge of the case, stated that the group used 11,000,000 pounds of sugar annually in the production of alcohol. He estimated that the stills netted an income of $5,000,000 yearly.

Action to forfeit the land and buildings on which the 119 stills were located will be started shortly by Assistant United States District Attorney William Parillo. Invoking an old revenue law, the government hopes to obtain title to the 66 buildings in which the stills were located. Value of the property is placed at $600,000.

Ex-Chief to Be Witness.

Roy Goss, former chief of police at Melrose Park, is expected to be the chief government witness during the trial.

The indictment sets up that the conspiracy was launched on April 1, 1927, with a meeting of Montana, Trustee Palma and President Bohlander. Government investigators state that the village officials charged the alcohol syndicate $40 a still for an unlimited use of water to cool their stills. The village supply of water was so low that legitimate property owners entered objections, the investigators said.

INDICT WHARTON AND SIX ON MAIL ROBBERY CHARGE

Lawyer Accused of Giving Shelter to Bandits.

(Picture on back page.)

Attorney Charles S. Wharton, former congressman and former assistant prosecutor under State's Attorney Crowe, and six others were indicted yesterday by the federal grand jury on charges of having committed the robbery of a mail train in Evergreen Park last February. The loot obtained in the robbery was $133,000 in cash. About $67,000 of this has been recovered, it was said.

John Flannery, who two years ago, was sentenced to be hanged with Henry J. Fernekes, the midget bandit, was revealed in the indictment as one of the gang accused of the holdup. Flannery was freed on a murder charge in a second trial of the Fernekes case after the Supreme court had ruled out much of the evidence introduced at the first trial.

Five Others Indicted.

Besides Wharton and Flannery, these others were indicted on the mail robbery charges: Charles "Limpy" Cleaver, alleged leader of the bandit gang; William Donovan, Frank Mecia, Lawrence O'Brien, and Virgil Litzinger. Bonds for Wharton were set at $10,000, and for the others at $100,000 each. Litzinger and Flannery are still at large. Cleaver, Donovan, Mecia, and O'Brien are held in default of bonds. The indictment also names William Jackson and Louis Pedersonik as members of the bandit gang. Both have been killed since the robbery.

Issuance of a bench warrant for the arrest of Wharton is expected to take place today. It is believed that he will surrender at the federal building and post bond pending the trial.

"I know nothing at all about the case except what I have read in the newspapers," Attorney Wharton said yesterday. "I have defended Cleaver on four different occasions and he is the only one of those indicted I ever saw. I am not afraid to go to trial as I am willing to meet any issue the government may have."

Charges Against Wharton.

The indictment charges that early on the morning of Feb. 25, the day of the robbery, Wharton left his residence at 8826 Pleasant avenue, Beverly Hills, with his wife, and remained away all day, so that the other defendants could use his basement and residence as a place of concealment and as a place where they could divide and distribute the proceeds of the robbery.

The indictment further charges that the defendants, with the exception of Wharton, immediately following the robbery drove the automobile in which they left the scene of the robbery into the garage of Wharton and divided and distributed the proceeds of the robbery, remaining in the premises under cover until after nightfall.

It is alleged that Cleaver, with the knowledge and consent of the other defendants, on the following day left $4,000 of the proceeds of the robbery in the residence of Wharton, and that, after leaving the Wharton home, he informed the attorney by telephone as to where the package had been left for him.

Two Confessions Reported.

Confessions of Donovan and O'Brien are reported to have implicated Wharton in the robbery. Reports of telephone conversations over the Wharton home wire are in the hands of federal prosecutors and are expected to be used in the trial.

John E. Northup, first assistant United States district attorney, in charge of the prosecution, announced he does not expect to convict Wharton on any other than the conspiracy charge, which carries a maximum penitentiary sentence of two years and a fine of $10,000. The actual mail robbers face a maximum sentence of twenty-five years each.

CRIMINAL COURT.

John Grastkowski, larceny, sentenced to 1 to 10 years in Pontiac reformatory by Judge John P. McGoorty.

William Barta, burglary, sentenced to 1 year to life in the penitentiary; James Smith, burglary, sentenced to 1 year to life in Pontiac reformatory by Judge Otto Kerner.

Robert Allgood, larceny, sentenced to 1 to 10 years in Pontiac reformatory; Lawrence Sylvester, robber, sentenced to 1 year to life in the penitentiary by Judge Harry B. Miller.

ROTHSCHILD-REIS
ATHLETIC UNDERWEAR

A new and improved standard of style, comfort and value

A PERFECTLY TAILORED UNIONSUIT AT
$1

There have been $1 unionsuits, but none that we'd sell. Here's one that we're proud to offer you—the biggest dollar's worth ever produced. Smartly styled, perfect and easy fitting, painstakingly needled of lustrous madras

Jimpants and Jimshirts have college style

Reis modeled them from track suits. Smart, easy to wear, certainly cool. Knit jimshirts with deep armholes—jimpants really shaped and really tailored of white or brilliant madrases

$1

per garment

"FEATURING THE FINEST MAKES OF CLOTHES"

MAURICE L ROTHSCHILD

State at Jackson

MINNEAPOLIS CHICAGO ST. PAUL

CHAS. A. STEVENS & BROS
A SMART STORE FOR SMART WOMEN

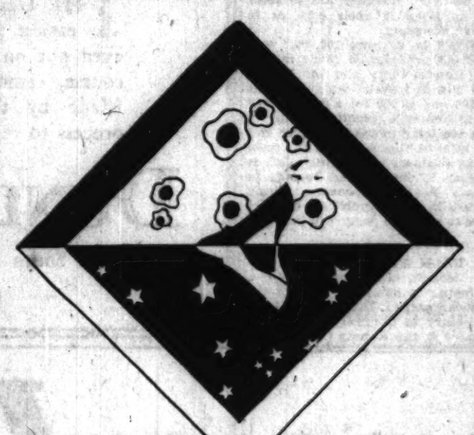

COLORFUL FOOTWEAR FOR SUMMER

Specially Reduced

$13.75

Former Prices as high as $20

THE distinctively dressed woman wears the new colorful Footwear of the mode. When such attractive Shoes are offered at this extremely low price the experienced shopper will be able to select at least three pair to complete her shoe wardrobe.

Many pastel colored Shoes of Lizard, trimmed with contrasting plain color, are included in this assortment as well as Footwear of White Kid, Tapestry Linen and White Buck, with pastel trimming. These Shoes are the Season's newest and smartest models for Sports wear and Dress wear.

SHOES—FIRST FLOOR

One of the 135 Sauganash Homes

Sauganash Is Highly Restricted

WHEN you buy real estate in Sauganash it is safeguarded with restrictions that insure the continuance of the high character of your purchase. You build your home feeling secure that other beautiful homes will surround it . . . that the same desirable class of neighbors will prevail.

Sauganash is nine miles from the loop, on the North-Western Railway. It is south of Devon Avenue; only ten minutes from Lake Michigan.

See this West Edgewater community today or tomorrow before all of the heavily wooded homesites are sold. Drive west on Bryn Mawr Avenue from Kedzie Avenue to Kostner Avenue. The complete story of Sauganash will prove interesting and profitable to you. Stop at either of our Sauganash offices and ask for it.

GEORGE F. KOESTER & CO., 27 W. Washington St., Chicago

Sauganash

Copyright, G.F.K. Co., 1928

Chicago's Finest Residential Community

CARSON PIRIE SCOTT & CO

IN THE FIRST FLOOR ACCESSORY SECTIONS

A slim little flask—Chanel's "Gardenia" that captures the breath of Spring, or her "number 55" whose tart sophistication is many a chic woman's choice.

$3.75

Other sizes to $18

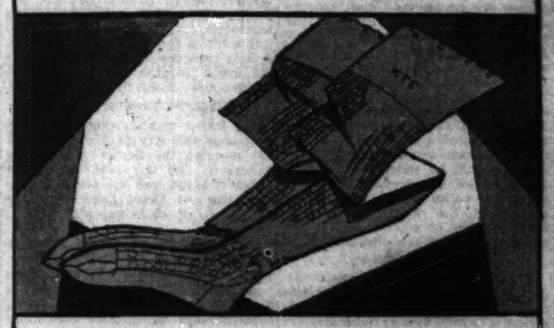

The best foot forward in the summer sports world is the one that walks confidently in new lisle hose of fishnet weave with smart triple heels. In beige, tans and white.

$2

Other lisle hose, $2.50

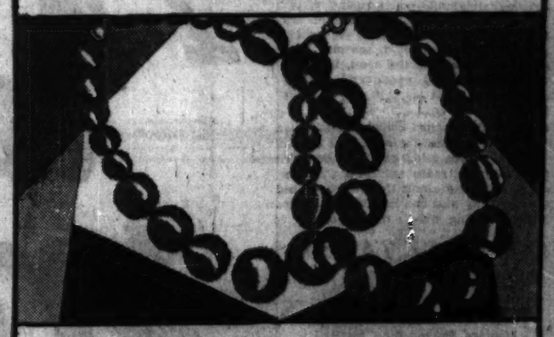

Pearls (synthetic) continue their charming tyranny over the feminine mode; lending themselves to the soft brilliance of summer frocks in delicate colors of their own.

$1.50

Others pearls to $15

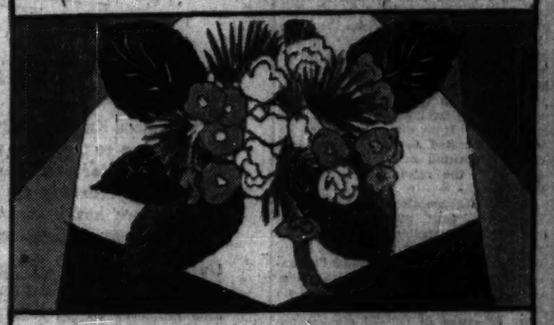

The tri-color theme rules the world of fashion—and does it with striking success in the dainty fashioning of this boutonniere with its tiny flowers of red, white and blue.

$1.25

Other styles to $1.95

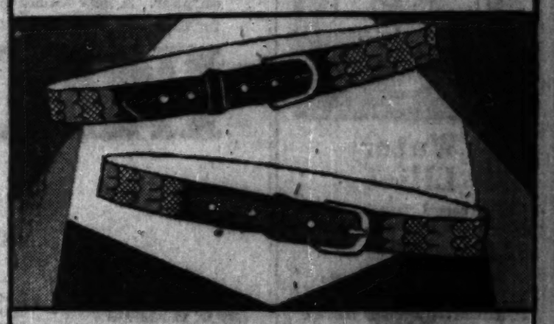

Fine scales of gold or silver colored metal mounted on woven elastic make the newest and most effective of the narrow belts which appear with summer modes.

$2.75

Other belts to $15

FOOTHOLD LOST, MARSHAL CHANG SINGS SWAN SONG

Tells Diplomats Plan for His Retreat.

BY CHARLES DAILEY.

[Chicago Tribune Press Service.]

Copyright: 1928: By The Chicago Tribune.

PEKING, June 1.—Marshal Chang Tso-lin, Manchurian war lord and dictator of the Peking government, called the diplomatic body to a special conference at his palace this afternoon and informed them of his plans for the peaceful evacuation of Peking.

He assured them that during the time intervening between the change of governments a committee of public welfare, under the chairmanship of Wang Shi-chen, former war minister and premier, with five other equally prominent personages, would maintain order before the arrival of the Nationalist troops, in all probability those of Gen. Yen Hsi-shan, governor of Shansi province, though this was a detail left to the incomers.

Fear More Fighting.

Virtually all the ministers of the powers attended the meeting. Afterward they all expressed a feeling of danger for foreigners being removed during the transition. By some the remarks of Marshal Chang were construed as a valedictory, though others were impressed with the generalissimo's statement at the outset that his forces would battle to their utmost ability in the final stand at Liulliho, fifty miles south of Peking, even then maintaining a rear guard until the evacuation was completed.

This would be followed by an interval before the occupation during which the police would be under the control of the welfare committee. Each member of this committee has the confidence of the diplomats.

Chang's Valedictory.

Marshal Chang spoke calmly, reciting that he had endeavored to maintain peace in Manchuria, without interfering with Peking, until matters became so critical that it was necessary, on behalf both of the Chinese and foreigners, to come within the great wall, since authority no longer existed there. He assured the diplomats he would preserve a front, at least for the moment, and, if the numbers proved overwhelming, would retire in perfect order, at the same time preventing pursuit.

The retirement to Manchuria already is under way, but the best troops remain upon the front in case the Nationalists should try to rush Peking.

It is the announced purpose of the Nationalists, who have sent eight new armies from Hankow, to pursue Marshal Chang beyond the wall, but this is believed to be propaganda, since Japan is almost certain to prevent their entrance into Manchuria.

Main Army Collapses.

[Chicago Tribune Press Service.]

TOKIO, June 1.—Japanese press reports say the main northern Chinese army collapsed along the Peking-Hankow railway and the southerners may occupy Peking within five days.

COOLIDGE TAKES UP FARM PLANK IN CONFERENCE

[Chicago Tribune Press Service.]

Washington, D. C., June 1.—[Special.]—Various phases of the farm relief question were under discussion today at a White House conference. President Coolidge, Secretary of Commerce Herbert and Secretary of Agriculture Jardine participated, remaining together for an hour and a half after the regular cabinet meeting.

While no announcement was made it was reported that the agricultural plank to be incorporated in the Republican platform at Kansas City was discussed. Secretary Hoover framed a preliminary draft of the plank which was submitted to the resolutions committee as embodying the administration's ideas on the farm relief question at the Cleveland convention four years ago. It is understood that he has collaborated with Secretary Jardine in working out a plank to be offered to the resolutions committee this year.

The conference also is understood to have dealt with plans for developing an administration farm relief program for submission to congress at its next session. The President's announcement of his summer plans seem to have established that there was no basis for rumors that he might convene congress in special session immediately after the national conventions for the purpose of considering farm legislation.

Water Lilies

Choice named varieties for the garden pool. Hardy varieties, 50c up.
Tender lilies, $1.00 up.

Oxygenating Plants

Floating and bog plants for aquariums and pools, 15c up.

Shrubs ⅓ Off

Dormant shrubs and trees in stock at 10 West Randolph street will be cleared at one-third off, cash and carry.

Vaughan's Seed Store

10-12 W. Randolph, Near State

SENATORS HUNT HIGH JINKS TRAIL IN TIGER ROOM

Al's Friend Pooh Poohs Slush Inquiry.

New York, June 1.—[Special.]—The senate committee which is questing for pre-convention expenditures by candidates for the presidency put Gov. Al Smith's friend and 1924 floor leader, James J. Hoey, in the witness chair at the Hotel Pennsylvania this afternoon.

Apparently Senators Steiwer and Bratton hoped to get from the rotund and amiable Mr. Hoey some lively facts about money spent in entertaining Democratic leaders from various states.

Try as they would, however, Mr. Hoey baffled his inquisitors at every point. He said it was true that he had been entertaining good Democrats from out of town, taking them to lunch mostly, but he doubted if he had spent $500.

Not Prohibitionist.

"You are not, I assume, a prohibitionist?"

"Not altogether," said Mr. Hoey.

"Do you know the room that Mr. Kenny calls 'his Tiger room?'"

"I was there once," replied Hoey.

The senators then entered on a line of questioning indicating some notion in their minds that the so-called Tiger room might have been the scene of high jinks in 1924 and even more recently, but Mr. Hoey pooh-poohed any such notion, saying that the Tiger room was not in existence in 1924.

Preceding Mr. Hoey was the veteran lawyer, George Gordon Battle. Mr. Battle came here from North Carolina many years ago and has always been interested in the politics of that state. A long time friend of Gov. Smith, he set about months ago to establish sentiment for Smith in North Carolina.

Subpoena Tammany Chief.

Mr. Battle testified that $8,500 was sent from this city to North Carolina to promote the Smith presidential candidacy. Of this sum, Mr. Battle testified, $3,500 was his personal contribution and $5,000 came from the committee of Gov. Smith's personal friends.

The committee announced it had issued a subpoena for the appearance tomorrow of George W. Olvany, grand sachem of Tammany Hall; Mayor Hague of Jersey City and O. R. Miller, superintendent of the New York State Civic league.

ORGANIZE HOST OF EMBATTLED FARMERS TODAY

Chiefs Meet Here to Plan March on G. O. P.

(Continued from first page.)

the protective doctrine applied to agriculture. The farming regions are merely asking for the same remedies which decades ago they gave to industry.

"And in those days, the same arguments were raised against protective tariff as are being raised against a protective farm measure—it was inquitous, socialistic, paternalistic, confiscatory, class legislation, and of course, unconstitutional. That's what they said. But behold, how it worked out!

"A mere platform pledge is not enough. The farmers want a man favorable to them, who knows their interests. Long ago they lost interest in party promises simply as such."

The Straw Hat Brigade.

Mr. Woods said he had received word from Oklahoma that 10,000 farmers will drive to Kansas City and will appear in overalls and straw hats—the kind that used to cost a nickel, but now two bits. Farmers are to come ready to sleep in their cars or in tents, if necessary.

"There'll be at least 100,000," said Mr. Woods. "Splendid roads radiate from Kansas City and the farmer knows how to travel. We get crowds of 50,000 and 60,000 for a big football game in Nebraska sometimes. They'll not be too busy to take a day or two off to interest themselves in the most pressing business they have, which is legislation to enable them to stay in business. We want a chance to keep the west in the Republican column, and we're sure the party will be equal to it."

BALK AT COOLIDGE.

Des Moines, Ia., June 1.—(AP)—Threatening to refuse to support the Republican party if President Coolidge or Secretary of Commerce Hoover is nominated at the Kansas City convention, representatives of the corn belt committee today issued a statement condemning the veto of the McNary-Haugen bill.

"The committee serves notice that it will not tolerate the selection of such a man as Hoover or Coolidge as the party leader," the statement read. "Party lines are no longer strong enough to hold the farm vote under such conditions."

Polish President Receives American Women's Alliance

WARSAW, Poland, June 1.—(AP)—President Moscicki received members of the Alliance of Polish Women of America in audience yesterday. Afterwards Mme. Moscicki was hostess to them at a tea.

A Dunlap Resists Sun and Shower

THE Dunlap "Comfit" is the easiest feeling sailor you've ever put on your head and, of course, smart in appearance. Made by the new "Sunmist" process to resist weather. $6.

DUNLAP *HATS*

22 South Michigan Avenue

Chicago

BASKIN STATE STREET

A NEW STRAW HAT STYLE THE 'LAKE DRIVE'

A Knapp-felt Sennit exclusively at Baskin

$5

Cool, airy with new comfort for you in the natural easy fit of the new 'Leisure-flex' brim. The crown is just slightly belled, the band is a little narrower. Made with that skilled hand workmanship that preserves the original weather enamel of the straw, $5

Knapp-felt Panamas—Leghorns and Milans $10, $12 to $25

BASKIN

State Street just north of Adams

The Home of Hart Schaffner & Marx Clothes

A record car at a record price

THE Falcon-Knight offers finer performance to motorists than any other type of car at or near its low price. Just recently its amazing performance has been proved in three different performance-records.

One. A stock Falcon-Knight Sedan travelled from Washington, D.C. to Los Angeles in 73 hours and 47 minutes — thus breaking the previous record, held by a $3000, 90 h.p. car, by 6 hours and 8 minutes. *Two.* A stock Falcon-Knight, *locked in second gear,* pulled nearly 5 tons over the famous 27-mile hill road from Martinsville, Ind. to Indianapolis, with an average speed of 37.24 miles an hour. A new second-gear record for this or any similar course. *Three.* At the Midwest Stock Car Races a stock Falcon-Knight Roadster, won the high speed race for cars under 215" piston displacement. Nine other cars competed — several of which are noted for their speed.

This remarkable performance which every Falcon-Knight owner constantly enjoys—but which cannot be obtained in any car without the famous Knight double-sleeve-valve engine—and the new low price of the Falcon-Knight are two big *extra* reasons for buying this astonishing car. We simply ask you to drive the car—you will immediately recognize the tremendous value that is offered. Falcon Motors Corporation, Detroit, Michigan.

PRICES ON ALL MODELS NOW REDUCED
$1000
2-door Sedan
995
f.o.b. factory

FALCON-KNIGHT SIX

A. F. SCHULTZ CO.
DISTRIBUTORS
2435-37 South Michigan Ave. Phone Victory 3200

DEALERS

AUSTIN KNIGHT SALES, 4748 W. Chicago Ave. Austin 9922.
BUCKO MOTOR SALES, 2939-41 Belmont Ave. Juniper 5756.
HANKE MOTOR SALES, 4154-56 Milwaukee Ave. Pensacola 3491.
NORTHWEST KNIGHT MOTORS, INC. 3004 Lawrence Ave. Juniper 1600.
OPDAL AUTO SALES, 3844 North Ave. Belmont 0644.
STATE STREET GARAGE, 6052 S. State St. Englewood 9767.
THOMAS MOTOR SALES, 2488 S. Crawford Ave. Lawndale 0574.
BELLWOOD SALES & SERVICE, 2512 St. Charles Road, Bellwood, Ill. Bellwood 1905.
DAVIS MOTORS, 7434-36-38 Stony Island Ave. Dorchester 6100.
5 CORNERS GARAGE, Glenn Ellyn, Ill.
KNIGHT SALES, INC., 796 Calumet Ave., Hammond, Ind. Hammond 6952.
H. C. GERLACH SALES & SERVICE, 24 Kalb, Ill.
P. J. GILBERT & CO., 116 Belvidere St., Waukegan, Ill. Waukegan 393.
KANKAKEE MOTOR MART, 256 E. Station St., R-350, Kankakee, Ill.
L. & G. MOTOR SALES, 110 Madison St., Maywood, Ill. Maywood 4680.
L. & M. KNIGHT SALES, 1536 Washington St., Gary, Ind. Gary 2947.
F. J. MANN KNIGHT SALES, West Chicago, Ill. West Chicago 267.
OAK PARK SALES & SERVICE, 243 Madison St., Oak Park, Ill. Euclid 3075.
TIMM'S KNIGHT SALES, 281 Joliet St., Joliet, Ill. Joliet 3524.
MOORE & TUCKER AUTO CO., 242 Wellington Ave., Elgin, Ill. Elgin 1610.
NORTHWEST KNIGHT SALES, Des Plaines, Ill. Des Plaines 284.
STUERZEBECKER SALES, Roselle, Ill.
WES KNIGHT SALES, 47th and 5th Ave., La Grange, Ill. La Grange 1141.
WESLEY GARAGE, 6701 Ogden Blvd., Berwyn, Ill. Berwyn 2942.

For 30 Years R. Dobroth and Company Have Found One Medium the Most Profitable!

R. DOBROTH & CO. ESTABLISHED 1868

Manager Classified Advertising,
Chicago Tribune,
Chicago, Illinois.
Dear Sir:

Advertising in the real estate business is an absolute necessity. In our thirty-two years in the general real estate business we have depended upon real estate advertising for the bulk of our sales. We have found, to obtain the best results, it is necessary to know where and how to advertise.

Mr. R. Dobroth, the senior member of our firm, states that thirty years ago the Tribune classified ads stood out for the great results obtained. We find this true today.

We attribute the great part of our success in the real estate business to the Chicago Tribune classified advertising columns.

Yours very truly,
R. DOBROTH AND COMPANY.

EWD:JM

E. W. Dobroth

SUCCESS in the real estate business rewards the individual or dealer who reaches, through his promotional methods, the greatest number of people most quickly . . . most economically . . . and most convincingly.

For 30 years R. Dobroth and Company have proved the truth of this to be fundamental. And, correspondingly, for 30 years they have found that only one medium fulfills these three requirements . . . Tribune Want Ads. Today Mr. E. W. Dobroth names Tribune Want Ads one of the most important factors in his company's success.

Hundreds of other real estate dealers and owners in the city have told and can tell a similar story. The Tribune with its gigantic circulation . . . greater in city and suburbs alone on week-days than the total week-day circulation of any other Chicago newspaper . . . its coverage of 90 per cent in Chicago's best districts . . . and its prestige has helped them to succeed. Just as it will help you if you insure results on your properties by calling

Superior 0100—Adtaker

CHICAGO TRIBUNE WANT AD SECTION

FIRST IN REAL ESTATE ADVERTISING . . . IN LINEAGE . . . IN RESULTS!

LATVIA MERGING PARTIES TO SOLVE POLITICAL SNARL

Premier Outlines Plan of New Government.

BY JOHN STEELE.

[Chicago Tribune Press Service.]
[Copyright: 1928: By The Chicago Tribune.]

RIGA, Latvia, June 1.—Latvia's internal political difficulties, were described today by Peter Jurasevskis, premier and head of the central parties' coalition government, formed six months ago, when the Socialist government was defeated over its pro-Russian policy.

The real difficulties have been in securing some basis of permanent government, he said. Theorists who wrote the new constitutions of the new republics in northern Europe based them all on what is known in these states as the French system. This system of voting for first, second, and third choices encourages the formation of little parties and makes almost impossible any party of secure and sound majority.

In some states, such as Poland and Lithuania, the problem has been solved by a dictatorship, but this, the premier assured me, is impossible in Latvia, where party hatreds are not so acute and where the situation is being solved by a gradual coalition of the right and left parties into two great blocs.

Strength of Parties.

Latvia has a single chamber government. The chamber has 100 members and sixteen parties. The strength of these parties, the premier explained, is as follows:

The strongest single party, the Social Democrats, who are mild progressives and reckoned as part of the center, have twenty-three members. Next come the Peasants, with sixteen. Then the right parties, which are three in number, with seven. The premier himself belongs to the Democratic center, which has only three members.

The present government is a coalition of the Social Democrats, Center and Peasants, and commands a vote in the chamber of fifty-three against forty-seven for the opposition. The premier hopes, after the general election, which will take place this autumn, to secure a great coalition of Social Democrats and Peasants which will be able to form a stable government.

No Minority Problem.

The problem of minorities is not as important here as in some of the older new states, the premier said. The minority parties represented in parliament are the Germans, Russians, Jews and Poles, but a commission of Jews which just returned from a trip through all the new states reports that not only the Jews but all the minorities are better treated in Latvia than anywhere else.

The Latvian statesmen, said Mr. Jurasevkis, are building up a peasant state and encouraging trade with the rest of the world. Last year Latvia exported $300,000 worth of bacon, chiefly to England. It has established a chain of 700 coöperative dairies, making butter and cheese chiefly for export. It is the second largest flax exporter in the world, Russia being first, and is exporting large quantities even to America. Manufactures of linen and wool also are increasing.

CLEARED OF KILLING CHILD.

John Langsford, 1842 Taylor street, was exonerated by a coroner's jury yesterday in the death of Joseph Domenis, 4, who was killed on May 30 by Langsford's automobile.

HURLEY TO TAKE STORY OF 1933 FAIR TO RUSSIA

BY SIGRID SCHULTZ.

[Chicago Tribune Press Service.]
[Copyright: 1928: By The Chicago Tribune.]

BERLIN, June 1.—Edward N. Hurley, who is enlisting the interest of leading European countries in Chicago's 1933 world's fair, today added Russia to the list of states interested. He saw M. Krestinski, Russia's ambassador to Berlin, at the Russian embassy, and exposed his plan to the Russian diplomats. They were greatly impressed with the idea and promised that on presentation of a detailed scheme, the Russian government would give its most favorable consideration.

Tomorrow night, the chief Russian diplomat, with whom Mr. Hurley conferred, is leaving for Moscow, to announce the Chicago world's fair suggestion.

"I have every reason to be satisfied with the progress I have made in securing coöperation in Europe," Mr. Hurley said. "Every country I have approached so far has shown keen sympathy with the idea. And as I have discussed the plan with people in Europe, I have received many excellent suggestions I intend to submit to the board of trustees when I return home.

"One of the first suggestions I intend to make is to ask Col. Charles A. Lindbergh to consent to coöperate with the board in any capacity he thinks will be most useful, for instance, as advisor to the aviation section. This will be one of the most important divisions, and Col. Lindbergh's experience, unique in international prestige, will render his help particularly valuable."

The idea of a scientific world's fair, as explained in Germany by Mr. Hurley, captured the imagination of Germany's men of science.

Mr. Hurley emphasized the help given him by Ambassador Jacob Gould Schurman, whose own scientific attainments and close relations with the German academic and intellectual circles lend further authority to his words.

DIES OF SCALDS.

George Vaclav, 50, 5014 South Robey street, died in St. Luke's hospital yesterday of burns he received when he fell into a tank of hot water at the packing plant where he was employed.

BUSINESS

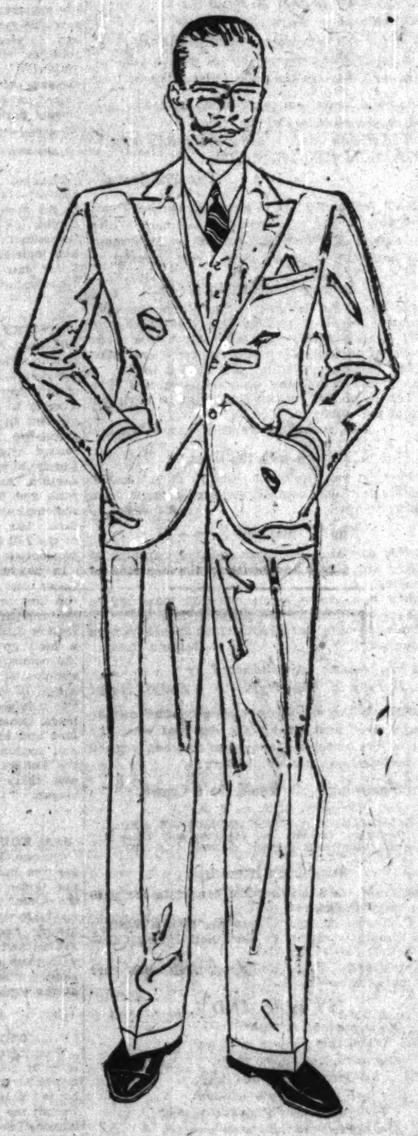

UNLIKE MOST CLOTHES WHICH CAN BE CONVENIENTLY SELECTED FOR IMMEDIATE SERVICE, THE BUSINESS SUITS DEVELOPED BY FINCHLEY EMBRACE THE ELEMENTS COMMONLY ASSOCIATED WITH THE SUPERIOR CUTTING AND EXECUTION OF NOTABLE CUSTOM TAILORS, THE WOOLENS EMPLOYED ARE QUITE INCOMPARABLE, BOTH AS REGARDS PATTERN AND CHARACTER, AND ONE MAY RELY ON THEIR ABILITY TO ENDURE. A REVIEW IS SUGGESTED.

FIFTY-FIVE DOLLARS
AND MORE
READY-TO-PUT-ON
TAILORED AT FASHION PARK

THE FINCHLEY Establishments

Jackson Boulevard East of State

MANDEL'S SUBWAY STORES
FASHION AT A PRICE

The very newest coat mode—already a startling success—at a startling low price!

Transparent Velvet Coats

Even wraps trimmed in gold metal cloth included.

$28.75

Now being worn at the fashionable country clubs and evening affairs everywhere!

Transparent velvet—that queen of materials—makes the smartest spring and summer wrap you've ever seen. Many women buy two—a pastel-colored one for evening wear—and a black or dark shade for informal, sport and daytime occasions. They're lined throughout in dainty georgette or flat crepe. Choice of seven stunning models in beautiful shades of Independence blue, orchid, canary yellow, nightshade (purple), green, golden brown, also black. Sizes from 14 to 40.

No Mail or Phone Orders

Mandel Brothers, Subway Fashion Center, lower subway.

Vincent Richards, world-admired tennis star, will be in the Sporting Goods Section today from 11 a. m. to 2 p. m. to discuss tennis technique.

Special Selling—Girls' Silk Tub Frocks
$5.75 . . . . $5.75

Ten different styles of the very smartest little frocks . . . $5.75! Loveliest colors in heavy silk broadcloth, flat crepe and embroidered pongee—8 to 14—dresses to be proud of in every respect. A wide variety for all young girl occasions—values not to be overlooked . . . $5.75!

Fourth Floor, Middle, State

A New Tam!

Cherry on the hilltop! Something new in tams. In felt, antelope, leather and velvet for fashionable jeunes filles, $3.75 to $12.

Fourth Floor, North, State.

Here's a bit of advance information . . . June 16 is Children's Day—and there will be lots of specials all over the Juvenile Floor, the 4th! Don't forget!

ON THE JUVENILE FLOOR, THE 4TH!

MARSHALL FIELD & COMPANY

ADVERTISE IN THE CHICAGO TRIBUNE

Chicago Daily Tribune
THE WORLD'S GREATEST NEWSPAPER

FOUNDED JUNE 10, 1847

ENTERED AS SECOND CLASS MATTER JUNE 8, 1905, AT THE POSTOFFICE AT CHICAGO, ILL., UNDER ACT OF MARCH 3, 1879.

All unsolicited articles, manuscripts, letters and address sent to the Tribune are sent at the owner's risk, and The Tribune expressly repudiates any liability or responsibility for their safe custody or return.

SATURDAY, JUNE 2, 1928.

THE TRIBUNE OFFICES.
CHICAGO—TRIBUNE SQUARE.
NEW YORK—512 FIFTH AVENUE.
WASHINGTON—40 WYATT BUILDING.
BOSTON—718 CHAMBER OF COMMERCE BUILDING.
ATLANTA—1326 HURT BUILDING.
LONDON—75-76 FLEET STREET, E. C. 4.
PARIS—1 RUE SCRIBE.
BERLIN—1 UNTER DEN LINDEN.
RIGA—ROSENSTR. 13/8.
ROME—GALLERIA COLONNA (SCALA A).
VIENNA—8 ROSENBURSENSTRASSE.
GIBRALTAR—HOTEL CECIL.
PEKING—GRAND HOTEL DES WAGON-LITS.
SHANGHAI—4 AVENUE EDWARD VII.
TOKIO—MORIMURA BUILDING, HIBIYA PARK.
MEXICO CITY—HOTEL REGIS.
PANAMA CANAL—HOTEL TIVOLI.
SPECIAL REPRESENTATION.
SAN FRANCISCO—742 MARKET STREET.
LOS ANGELES—TIMES BUILDING.
SEATTLE—WHITE HENRY STUART BUILDING.

THE TRIBUNE'S PLATFORM FOR METROPOLITAN CHICAGO

1. *Make Chicago the First City in the World.*
2. *Start Building a Subway.*
3. *Electrify the Railroads.*
4. *Abolish the Smoke Pall.*
5. *Build Safe Streets and Highways.*
6. *Re-establish Constitutional Representation.*
7. *Build Chicago the Best Convention Hall in America.*

THE TRACTION REFERENDUM.

The little ballot at the judicial election will present, among other matters, three questions relating to the city's transit problems. The questions were placed on the ballot at the instance of an organization known as the Amalgamated Improvement Associations, which presented a petition for the referendum bearing 388,000 names. At the time the petition was presented in April the name of Fred Lundin was mentioned as active in its preparation and his motive is said to have been a desire to revenge himself upon Thompson and Small by defeating their plans for a street car settlement.

Fortunately, the referendum is purely advisory. The verdict of the voters is not binding. The questions raised are somewhat confusing in their phrasing and are more or less unrelated.

The first of them reads: "Shall all legislation enacted by the legislature and all ordinances passed by the city of Chicago pertaining to local transportation or subways be first submitted to a referendum of the voters of Chicago before becoming effective?"

The answer to that is Yes. It is certainly Yes so long as Thompson is mayor and Small is governor.

The second question asks: "Shall the city council of Chicago refuse to pass any ordinances which have for their purpose the use of the traction fund to build loop subways?"

The answer to that one is No. The traction fund should be used where it will do the most good. Chicago needs elevated and surface extensions and subways. It has $50,000,000 in its traction fund. If it can get the extensions without spending the $50,000,000, the money should go for subways; and vice versa. It would be a mistake to tie the hands of the aldermen by voting yes on this question, which, at best, is a foolish one.

The third question asks: "Shall the city of Chicago proceed without delay to provide transportation where the present facilities are inadequate or lacking, particularly in the outlying districts, by use of pneumatic-tired motor busses, the necessary expense to be paid out of the traction fund?"

A vote of Yes would be a vote for municipal ownership. There ought to be extensions at once, but the city ought not to own the busses or operate them; and if it does, politics being politics, the service will be costly and inadequate. Possibly as a result of the failure of the Dever city-ownership scheme, the persons who framed this question concealed the idea of city ownership under a sugar coating of "without delay" and "pneumatic tired." The answer to that one is No.

Some voters will be inclined to pay no attention to the questions and leave them unanswered. There is a good deal to be said for that attitude and we should be inclined to indorse it but for the fact that there appears to be a pretty well organized propaganda by the city-ownership cranks in alliance with speculators in outlying real estate for answers which will advance their special interests.

MR. TINKHAM'S QUESTIONS.

Representative Tinkham of Massachusetts followed the example of Senator Borah and sent letters to the candidates for nomination, Republican and Democratic, asking them how they stood on the enforcement of the constitution. Mr. Borah was interested in the eighteenth amendment. He got some replies. Mr. Tinkham is interested in the fourteenth and fifteenth amendments. He sent his letters out five weeks ago and he says that all his questions have developed is a lot of silence.

Mr. Tinkham in addressing the candidates drew their attention to the fact that disregard of the fourteenth amendment which requires congress to reduce representation of states which restrict suffrage along color and race lines has its effect on the election of presidents, on national legislation, deprives some states of the full value of their votes and gives other states a voting power to which they are not entitled under the constitution.

It is admittedly a serious matter if the country is to take its constitution and its representative government seriously. If they are figures of speech it may amount to nothing. Under slavery three-fourths of the slaves were counted legally for representation. With slavery out of the constitution none of the freedmen can be counted legally for representation unless they are allowed to vote. They do not vote but they are illegally counted for congressional representation and for the electoral college.

To a considerable extent the government of the country is based on an unconstitutional restriction of franchise rights. The fifteenth amendment is largely in the discard. It hasn't an enforcement act and there is no chance of its getting one. Thus the white population is protected in the states in which black voters, permitted to vote, might elect congressmen, judges, legislators, and even governors from their own race. The other states accept this, but the fourteenth amendment intends that the population which is not permitted to vote shall not be counted in federal legislation. That is fair, reasonable and equitable and it is the plain language of the constitution. The obligation is on congress and nothing is done about it.

Mr. Tinkham does not expect to receive many answers to his questions and he will not be disappointed. Respect for the constitution claims the privilege of selection. It picks one amendment to be sacred and another to be ignored. The eighteenth has a large number of devotees who do not care to have the fourteenth and fifteenth mentioned and it has some who owe their political place to the disregard of franchise rights.

A THOUSAND A YEAR.

In the first five months of 1928 there have been 836 deaths from automobile accidents in Cook county. The list is longer by sixteen names than it was on June 1 a year ago.

In twelve months last year there were 889 automobile deaths in Cook county. There will be more than a thousand this year.

Statisticians frequently estimate the value of an average human life at $10,000. At that rate, Chicago's automobile deaths this year will cost the community $16,000,000. For every person killed there are about fifteen so seriously injured as to require hospital treatment. If the economic loss from such injuries averages only $200, another $3,000,000 is added to the annual bill. The total of $13,000,000 takes no account of property damage and it, of course, can include no estimate of human suffering.

We have no patience with those who say the cost of making the streets safe would be too great to warrant the undertaking. A community which is losing $13,000,000 a year can afford to spend many times that amount to stop the loss.

The streets of Chicago will be safe when safety has been built into them. Pedestrians will not be killed when automobiles and pedestrians do not move on the same level. The problem of safety must be taken in hand by engineers if the killings are to be prevented.

Meanwhile there might be some improvement if intelligence and energy were concentrated where they would do the most good. As matters stand, no one in Chicago knows a great deal about automobile accidents. The coroner has some statistics but they are not of any considerable value. He can tell you how many were killed and group the victims by age and sex. There ought to be, in addition, a quantity of accurately classified information which would leave no doubt of the location of the more dangerous districts where additional policing is required, or of the more dangerous practices of motorists and pedestrians which should be most severely punished.

The traffic code contains scores of regulations, most of which were drawn in the interest of safety. None of the regulations is universally obeyed and some of them, such as the provision for stopping well to the rear of a street car, are continually violated. No one in the police department or out of it can say definitely which of the safety regulations, if vigorously enforced, would yield the best results. Without a careful statistical study of accidents, the efforts of the police to prevent accidents are largely wasted.

One example will serve: arrests for speeding commonly take place on the boulevards, but in proportion to the number of machines which use them, the boulevards, particularly the outer drives, are the safest streets in Chicago. The boulevards are no doubt the pleasantest streets upon which to cruise in a motorcycle, but if the job of a motorcycle policeman is to prevent accidents, he could be occupied to better advantage off the boulevards than on them.

Once the more dangerous neighborhoods and the more dangerous practices are known, police measures and public opinion could be concentrated intelligently and with some hope of success. The lack of precise information regarding motor fatalities in Chicago is a reflection upon all public officials charged with the preservation of life.

A DUBIOUS PROPOSAL.

Examination of the alleged need for a veterans' cemetery and indigents' burial fund seems to disclose no justification for imposing on the taxpayers of Cook county something like $4,500,000 in the next ten years. The federal government owes this duty to the veterans of its armies and provides for them. The United States Veterans' bureau is ready to provide a funeral for every veteran or nurse (honorably discharged) of any war who dies without funds, or, regardless of funds, if he or she at the time of death was receiving compensation or vocational training, or medical, surgical or hospital treatment from the bureau. Transportation to the home and burial in the Rock Island soldiers' cemetery is also provided, if desired.

The federal government does not provide for the mothers or widows of indigent veterans, but an Illinois statute authorizes county boards to care for such emergency cases out of regular funds. The tax proposition on the ballot Monday seems at best to be excessive and, although THE TRIBUNE is for the most generous provision for veterans, it cannot recommend the approval of this issue. If there is a real need for a new and local soldiers and sailors' burial fund, it should be more clearly indicated and provision for it should be more securely safeguarded.

Editorial of the Day

THE JUNGLE, CHICAGO.

[New York World.]

Morris Becker of Chicago, in business for years as the Sanitary Cleaning Shops, Inc., has taken Scarface Al Capone into partnership, according to Secretary Hostetter of the Employers' association. Mr. Hostetter quotes Mr. Becker as saying that he tired of having his shops burned or bombed and his employés assaulted. With Capone and his gunmen he now has "the best protection in the world." Capone has invested $35,000 in the business, and Mr. Becker's rivals are represented as scurrying about for gunmen partners of their own.

These statements are a gross libel upon the city or Chicago has, in Mr. Hostetter's phrase, "sunk to the savagery of the jungle." Organized government has no excuse for existence—in effect, it ceases to exist—when it abandons its primal duty of preserving order and protecting its citizens against crime. That elementary function of government first distinguishes it from anarchy. The harassed business man with his gunman partner has gone back into medievalism; back to the days when the great family's town house was a fort armed for war with the enemy's fortress in the next street.

Chicago's bootlegger war has had strange consequences if the business man of that city must engage a "free company" of his own to furnish police protection. From that to civil war is not a long step.

APPLAUDED.

Hebo Harry (at door, fishing for a feed)—I've walked forty miles today, lady.

The Lady—Splendid! You really must push on and try to make a record.—Boston Transcript.

How to Keep Well, By Dr. W. A. Evans.

To the limit of space, questions pertaining to hygiene and prevention of disease will be answered in this column. Personal replies will be made to inquiries, under proper limitations, when return stamped envelope is inclosed. Dr. Evans will not make diagnosis or prescribe for individual disease.

[Copyright: 1928: By The Chicago Tribune.]

WEIGHT IN RELATION TO CHILD'S HEIGHT.

When the height of a child reaches 45 inches his weight, according to the law of averages, is 45 pounds. This assumes that the boy or girl is barefooted when the height is measured, and naked, or approximately so, when weighed; and that he is about average in build and size of bones. This height and weight is reached at 6 years of age, roughly, or the beginning of school life. To put it another way, at time of starting to school, each inch of stature should have an average weight of one pound. Were these proportions to keep up all during life no scales would be required. Measures could be taken with a tape line and weight could be calculated. But it is not so.

At birth the baby averages twenty inches long and weighs eight pounds or thereabouts. It takes 2½ inches of baby to weigh a pound. Plainly, a baby is like a piece of cork, or pith, or foam.

At 1 year of age the figures are: 28 inches and 20 pounds. Each inch weighs five-sevenths of a pound. Some of the sag is evaporating and the twig is getting firmer, if it is permissible to change the figure.

At 2 years the figures are: 32 inches and 24 pounds. Each inch weighs twenty-four thirty-seconds of a pound, or three-quarters of a pound to the inch. At 3 they are: 35 and 30, or a little less than six-sevenths of a pound to the inch.

After about 6 years and 45 inches the weight in pounds exceeds the height in inches. At about 8 years the height is 48 inches and the weight 52½ pounds, or one and one-tenth pounds to the inch. Plainly, the child is becoming stockier, harder, firmer, and less pulpy.

At 50 inches height the expected weight is about 58 pounds.

At 60 inches it is 97 pounds. The child 5 feet tall weighs more than 1½ pounds to the inch. At 65 inches the expected weight is 125 pounds. This is one and eight-tenths pounds to the inch. At 70 inches the expected weight is 140 pounds.

All of these are measurements of children and adolescents. Older people are heavier for their inches. For instance, a normal average person 30 years old and measuring 70 inches net should weigh more than 140 pounds. He is dryer and his meat is firmer. It will be noted that the range is from two-fifths of a pound to the inch at birth and length 20 inches, to 2 pounds to the inch at somewhere about 17 years of age and 70 inches in length or height. Much of this difference is due to differences in the rate of growth of different parts of the body at different ages.

There is one age at which the head grows rapidly; another age of rapid growth of the legs; and another for the body. The relative contributions of these has much to do with weight for height. One weight for height is normal for a long legged boy and another for a duck legged youngster.

The differences in bone account for much of it. Babies have cartilages where older children have hard bones. Difference in the pulpiness of the tissues accounts for the balance of the differences in height, weight.

CAULIFLOWER TUMOR.

A. M. writes: 1. What is a cauliflower tumor on the bladder?

2. What is the cause?

3. Is there a possible cure for it for a man 63 years of age without an operation?

REPLY.

1. A tumor which resembles a cauliflower in appearance.

2. Most of the cauliflower tumors in this location are cancers.

3. The case should be operated on. Operation may be with the knife, cautery, diathermy, radium or X-rays.

SUGAR IN SYSTEM.

V. N. M. writes: My father, a man of 42 years, goes for a medical examination once a year. Thirteen months ago the doctor found sugar in his system. He then put him on a diet and advised him to go every month to see him. He kept, and is still keeping, his diet, and every month the doctor says he is getting better. Last month the doctor did not find any sugar. Does this mean that he is cured?

REPLY.

I don't think he can regard himself as cured, although he seems to be headed that way and in sight of his destination.

FRIEND OF THE PEOPLE

Letters to this department must be signed with names and addresses of writers.

UNSOLICITED MAGAZINES.

Chicago, May 28.—[Legal Friend of the People.]—For about six months a magazine distributor has been sending me magazines for which I neither subscribed nor contracted. They now send me a bill for $11 and have notified me through their collectors. I have sent back every magazine they sent me and told them repeatedly I did not want them. Have I any redress in case they bring suit? D. M. C.

They would not be entitled to collect. You would not have a right of action for damages against them if that is what you mean to ask.

TRIBUNE LAW DEPARTMENT.

RENTING BY THE MONTH.

Chicago, May 28.—[Legal Friend of the People.]—We moved into a flat, paying our rent one month in advance. We would like to know how much notice, if any, we have to give the landlord when our rent is in advance 30 days.

Can he hold us if we move on a week's notice? There is no lease of any kind, neither yearly nor monthly. G. K.

A tenancy is "by the month" if expressly so agreed, or if the rent is payable monthly and there is no valid agreement for a longer term. Since an oral agreement for a year to commence in the future is invalid under the statute of frands, the tenancy under such an agreement is ordinarily by the month.

The Illinois statute provides: "In all cases of tenancy by the month, or for any other term less than one year, where the tenants hold over without special agreement, the landlord shall have the right to terminate the tenancy by thirty days' notice in writing." In 10 Ill. App. 626 it was held that "this section has no reference to the right of the tenant to terminate." Hence, the common law oral notice by the tenant is probably sufficient, but we advise written notice in all cases. The notice does not relieve the tenant of his obligation to pay rent to the end of his tenancy. There is no legal obligation to assign a reason for the notice. The right to increase the rent is incidental to the right to terminate.

TRIBUNE LAW DEPARTMENT.

GOODS IN PAWN.

Chicago, May 28.—[Legal Friend of the People.]—I would like to find out what the law is in Indiana as to how long pawnbrokers are required to keep property which has been pawned.

J. O. B.

We find no provision on this point in the Indiana statutes. Hence it would appear to be a matter for private agreement.

TRIBUNE LAW DEPARTMENT.

FROM THE TRIBUNE'S COLUMNS

65 YEARS AGO TODAY

JUNE 2, 1863.

SPRINGFIELD, Ill.—Gov. Yates, the Hon. Jesse K. Du Bois, the Hon. O. M. Hatch, and the Hon. William Butler have chartered the steamer City of Alton to go immediately to Vicksburg for the relief of sick and wounded Illinois volunteers.

CINCINNATI.—Gen. Burnside issued order No. 84 prohibiting the circulation of the New York World in his department. Also suppressing the Chicago Times.

CHICAGO.—Delegates to the National Ship Canal convention, the object of which is to take steps to secure a canal connecting the Mississippi with the Atlantic ocean, will assemble at the tent on the lake shore this forenoon. They will be welcomed by Dr. Daniel Brainard, chairman of the local committee, after which the convention will proceed to perfect a permanent organization. The call for the convention was issued at Washington on March 2 and signed by Attorney General Bates, eighty-one members of the house of representatives and eighteen senators.

MEXICAN NEWS. — News from Mexico is exciting and important. The French war steamer Darien has arrived at Havana with dispatches from Gen. Forey announcing the occupation of Puebla by the French forces under his command. The prisoners include Gen. Ortega, twenty-three other generals, 900 minor officers, and 17,000 men. The city was taken by storm after desperate resistance on May 17. On May 20 one division of the French army started for Mexico City.

CAIRO.—The situation at Vicksburg remains unchanged. Gen. Grant has taken a total of 8,400 prisoners and has been largely reinforced.

30 YEARS AGO TODAY

JUNE 2, 1898.

KINGSTON. — Commodore Schley has struck the first hard blow in the Atlantic. The outer fortifications of Santiago de Cuba are practically in ruins, the once formidable Morro fort being practically wrecked. Admiral Cervera's flagship, battered and charred, with some of its great plates broken and its machinery injured, is no longer the dangerous battle craft that crossed the Atlantic to lead the Spanish fleet against the American warships. Rear Admiral Sampson arrived off Santiago de Cuba and he at once relieved Commodore Schley in command of the entire force of vessels.

KEY WEST.—It is reported here that the Spanish troopship Alfonso XIII., formerly of the Compania Transatlantica Espanola, but chartered by the Spanish government and converted into an auxiliary cruiser, has been captured. The prize was taken off the eastern end of Cuba by the auxiliary cruiser St. Paul, Capt. Sigsbee.

MADRID.—Spain is fast drifting to a forced paper currency. The run upon the Bank of Spain has assumed such proportions that people form a long line hours before the offices open in Madrid and provincial branches.

WASHINGTON, D. C.—Owing to the rapidity with which volunteers have been mustered into the service of the United States, with the failure of the fifty new paymasters recently appointed to qualify, Paymaster General Stanton finds it impossible to pay the volunteer army before July 1.

CHICAGO.—A contract has been made by which the McCormick estate purchases the Stock Exchange building at the southwest corner of La Salle and Washington streets. The consideration is reported to be $2,500,000.

10 YEARS AGO TODAY

JUNE 2, 1918.

PARIS.—The battle line in the second battle of the Marne extends 112 miles. It is 32 miles from Noyon to Soissons, about 40 from Soissons to the Marne, and more than 40 from the Marne to north of Reims. The armies of the German crown prince which recently drove down over the Chemin des Dames and into the Marne valley, have turned to the west and southwest, and are attempting to strike toward Paris down the valley of the Ourcq river. The official report admits the Germans have captured Chouy and Neuilly-St. Front, midway between the Marne and Soissons. The latter town is approximately 46 miles from the center of Paris. This is a six mile advance over any position the enemy held yesterday. The French lines are still intact, they are fighting hard for every step of the ground, and are taking enormous toll from the enemy as they are forced back slowly. The heights north of Château-Thierry and Reims are still held, and Fort Pompelle, to the southeast, once lost, has been regained.

WITH THE AMERICANS IN PICARDY.—An entire German division [14,000 men] was put out of action for at least a month by the American troops during the battle for Cantigny, it was learned today. Two regiments were practically annihilated in the American assault on the village.

WITH THE AMERICAN ARMY IN FRANCE.—Lieut. Douglas Campbell is the first of all American trained airmen to be recognized as an ace. This morning he brought down his fifth German airplane, for which there has been official confirmation.

ST. LOUIS.—Two warehouses at the United States arsenal here were destroyed by fire with a loss of army equipment stored there estimated as worth $3,000,000.

A LINE O' TYPE OR TWO

Here to the Line, let the quips fall where they may. B2SA

EARLIER CHICAGO.

DEAR Wake-Line: In the "good old days" a stock company, headed by May Hosmer, played everything, from light comedy to heaviest tragedy, at the People's theater on West Van Buren, near Leavitt. My uncle displayed their posters in his barber shop window and we frequently used the passes he received therefor.

One week the company gave "Under Two Flags." In one act the heroine is supposed to take a daring ride on horseback to deliver an important message or something. During the intermission preceding we could hear the horse stamping about back-stage, but when he was led on the stage, instead of the fleet-footed steed we expected, there was a big heavy dray horse, possibly borrowed from the nearby car barns, looking surprised and bewildered.

The "leading lady" was helped to his back. Then instead of dashing up the small incline, supposed to be a hill, the horse just couldn't get his footing and always slipped down again. Two stage hands finally literally pushed the animal until he was out of sight and the curtain fell amid shouts and laughter.

Between acts an actor sang popular ballads illustrated with slides and wrung tears from his listeners, including ourselves, with "I'll Be There, Mary Dear," and "Hello, Central, Give Me Heaven."

NORTHWEST SIDER.

The first eastern baseball team to appear in Chicago was the Nationals of Washington, which appeared at Dexter park on June 26, 1867, against the Excelsiors before 15,000 persons. The score was: Nationals, 49; Excelsiors, 4.

The first strictly professional team to play here, however, was the Atlantics of Brooklyn, which met our Atlantics on June 23, 1868, at Ogden park, foot of Ontario street, at the lake. There were no professional nines in the west at that time.

In 1869 Cincinnati organized the first pro nine in the west and those Red Stockings went through the season without defeat, winning 56 games and playing one 17 to 17 tie with the Haymakers of Troy, N. Y. This team proved such a great advertisement for Cincinnati that Chicago business men later organized the White Stockings, of which I will tell at another time. C. J. STAMBAUGH.

GIVE ME A PLACE.

Give me a place where age-old trees
Fling their storm-scarred limbs to the sky
In a valley that's rimmed by the purple hills
On a road where the plain folks go by.

Give me a house that was builded by love,
A rugged ole house of the loam,
And fill it with laughter and a wee child's voice,
Give me a place to call home.

THE OLE SKATE.

WHAT WE would like to know is, whether President Coolidge in "choosing" a summer White House among the cool lake breezes of Wisconsin didn't place himself in a "draft," so to speak?

Or Tunney Refusing to Battle.

Wake-Line: As the girls at the bridge club congratulated Grace on making the Wake-Line, the human Angora said: "It's all right if you want that sort of publicity. It's easy enough if one takes the time to write something and mail it in."

Making the Wake-Line is an achievement? Picture Lindbergh not making his flight to Paris because of the publicity.

THE SWEETHEART OF SPARTA (Wis.).

A Drop with the Byes.

Harve: If you can't tell from R. H. L.'s cablegram whether he is coming or going, he must be in Ireland and how! ANN TEEK.

The Ol' Matador Says—

In this day and age these so-called captains of industry are pikers compared to the captains of gin-dustry.

Funny how almost every married man figures he'd have been rich had he stayed single.

Advice to motorists: Pedestrians should be seen and not hurt. BADGER PETE.

This Wake-Line Is Conducted by Harvey T. Woodruff. Help! Help!

SPEED BOAT TAXI service will start on the Chicago river next week. Wonder just what the fellow at the wheel is supposed to do when a speed boat taxi skids on the wet surface?

Following? It Would Be a Crowd.

[From W. G. N. via J. B. C.]

SALESMAN—IN LADIES' UNDERWEAR AND Negligees: for city and suburbs; only those with following considered. Address A P 186, Tribune.

Among the Immortals.

Gory Hogg is a Democratic candidate for governor of West Virginia.

F. C. Fender is general manager of the Western Auto Supply company of East San Diego, Cal.—F. P.

Stretch and Strain Motor company sells cars at Wichita, Kas.—M. E. C.

MY PIPE AND I.

Oft in evening twilight
When the campus is asleep
And the spires on the belfry
Cast shadows dim and deep,
We look from out our window
Through a mist o' mem'ries fond
And try to read the smoke wreaths
And think of friendship's bond.
My pipe and I.

PAUL THE PEDDLER.

LISTED IN NEWS items are headquarters for various lobbies at the Houston Democratic national convention, including Anti-Saloon league, Protestant churches, American Federation of Labor, etc. There is one important omission. What many of the delegates would like to know is headquarters location of the American Society Opposed to Prohibition.

Stalking That T. Again.

Harvey: I just know that T. in your name stands for "Ticklish." CHIP OF CHIPPEWA FALLS.

Don't Fondle Your Wallet.

Wake-Line: Can't some one get the word to Walt and Phyllis that up-to-date babies are not handled and fondled? Corkleigh will be spoiled if something isn't done about it. SCIENTIFICA.

ODE TO SPRING.

In azure skies the fleecy cloudlet floats,
The trills of feathered songsters glad the ear;
And mothbags are receiving overcoats
For safety till November days are here.

A. C. K.

WE MAY REMIND Wake followers that there will be feature tennis today and tomorrow at the Chicago Town and Country club, where the American Davis cup team is meeting the Japanese in the American zone finals. Tilden, Hennessey, and Lott have appeared on local courts before. The Nipponese are newcomers to cup play and their efforts against apparently superior performers therefore will be watched with interest as a line on what Japan is producing.

We Weren't Wearing—We Were Sleeping.

Harvey: Your recent plight revives the legend of the accurate and ever-right wife. No matter what befell any one in her household, she was always there with the "WELL, I told you not to do it." One time her husband was out of town and suffered the loss of his trousers in a hotel robbery. The first thing the constant wife cracked when he told her the bad news was, "Well, I TOLD you not to wear 'em, didn't I?"

JAZBO OF OLD DUBUQUE.

Do You Remember Way Back When:

We went out in the field and pulled bark from the rail fence to bake sweet potatoes in the dutch oven?—E. M. O., Madison, Wis.

PEERING INTO THE FUTURE

[Punch (Copyright).]

Young Housewife: "That reminds me, John. Shall we settle on a turkey or a goose for Christmas?"

VOICE OF THE PEOPLE

Writers should confine themselves to 200 or 300 words. Give full name and addresses. No manuscripts can be returned. Address Voice of the People, The Tribune.

A QUARTER FOR PARKING.

Chicago, May 28.—Yesterday for the first time this year I drove to Lincoln park. In looking for a parking space a somewhat hurried-looking individual came over and pointed out one vacant space. I thanked him, parked my car, and as I did so he handed me a check. When I returned to my car two hours later this same individual was on hand with his duplicate check to receive mine. I inquired if there were a charge for parking and he replied, "Yes, a quarter." This can be verified by my wife and sister-in-law, who were with me.

What I would like to know is when and by whose authority such charges were authorized. I am not complaining, but merely take this means to satisfy my own curiosity. May I ask, who gets this money? Is it used to beautify and develop the park and zoo? The collector mentioned had no badge of authority other than several grease streaks on his suit which he had acquired in dodging in and out between closely parked cars in order to collect his fee. HOMER L. DENT.

USURPATION.

Chicago, May 29.—The veto of the McNary-Haugen bill contains words not in the vocabulary of the President. It carries the passion of the senators and the intent to foreclose the legislative and judiciary departments. The veto is "the man on horseback." The people "choose" the congress to legislate.

GEORGE R. WALKER.

WHEN PUNS WERE PUNS.

Chicago, May 31.—The inspiring editorial depicting the manifold manly characteristics and lengthy and honorable civic career of Frank J. Loesch recalls forcibly to my mind the exciting events incident to the great railroad strike of thirty-five years ago. Frank, then a second lieutenant in company E of the Dandy First, of which Shea Smith was captain, had endeared himself to the rank and file members by his extreme zealousness in looking after their welfare. His courage is being exemplified to the full today just as it was in those momentous times.

In height, breadth, and avoirdupois, Oscar Goes, the statuesque pivot man in the first four, was the biggest man in the company, if not in the regiment. During drill one night orders came from a high government authority to keep the company on duty until daylight in anticipation of overt acts. With the cessation of drill considerable horse play was indulged in. "Where Frank Loesch leads, Oscar Goes," vociferated our gallant and humorous young giant. With one acclaim the entire company made the rafters ring with what was then and there adopted as a company slogan, "Loesch go!"

EDWARD LINCOLN BOOLE.

SAM HOUSTON AND THE ALAMO.

Chicago, May 28.—In last Sunday's paper you had a picture of Sam Houston and under it the words, "The Hero of the Alamo," when anybody who is the least bit acquainted with United States history knows that Crockett, Bowie, Travis, and the hundred-odd other men with them are the actual heroes of the siege. Sam Houston was miles away at the time of the siege.

SYDNEY H. KASPER.

OVERRIDING A VETO.

Washington, D. C., May 28.—Repeatedly your paper has stated that "two-thirds of those voting in the senate or house" is necessary to override the veto. Permit me to call your attention to the language in the constitution, which says:

"Every bill which shall have passed the house of representatives and the senate shall, before it become a law, be presented to the President of the United States; if he approve he shall sign it, but if not he shall return it, with his objections to that house in which it shall have originated, who shall enter the objections at large on their journal and proceed to reconsider it. If after such reconsideration two-thirds of that house shall agree to pass the bill, it shall be sent, together with the objections, to the other house, by which it shall likewise be reconsidered, and if approved by two-thirds of that house, it shall become a law."

There can be no question but that the two-thirds necessary to override the veto is two-thirds of the total membership. In the case of the senate, which I mention because it was in this body that effort was made to override the President's veto on the McNary-Haugen bill, the present membership is 94, which makes it far from correct to say that the veto on the farm bill was short of the two-thirds ballot when the vote given was

P. W. MACH

FROM ONE SNAPSHOOTER TO OTHERS.

Chicago, May 28.—Vacation time again at hand and with it the annual migration of tourists with cameras. Being something of a snapshooter myself I offer a couple of ideas which may prove of general benefit.

It is noted that at least on the tours through our national parks drivers are very obliging in the matter of halting to permit the camera fiend opportunity to practice on the scenery. On account of heavy traffic and close schedules these stops are often too brief for the average snapshooter to secure a view in the little finder. Therefore, my attention is called to the type of camera finder provided with the average tourist paper outfit which permits the camera to be held up at eye level and sighted like a gun. These finders do not cost much, are easily attached, and a great improvement over the little peep-hole.

The other idea is: If you use a pack, save the tabs as you tear them off and deposit them in the waste receptacles. The beauty of our national places is marred by the clutter of discarded cartons, film pack tabs, and paper left by thoughtless visitors.

F. V. O'CONNOR.

WHY BLAME THE WAR!

Hancock, Mich., May 29.—In reply to the article in today's paper, headed "War Veteran Gets Life for Three Boys," why do you so persistently and consistently play up the fact that a demented person happened to be a war veteran? Why blame the war?

R. F. GAMMON.

THE PARADE.

Evanston, Ill., May 30.—Apropos Mr. Cutcheon's cartoon in THE TRIBUNE this Memorial day, let others speak for or against the Germans, let me speak for Union veterans of the civil war. Our objections to marching with those who tried to destroy our government is not because of any hatred we have for the confederates, if they were loyal for the Union, but for our love for the hateful cause they represent. We cannot honor them by marching with them without honoring their cause, and for the fact that they were rebels. No one would propose that we march together, and it is only in their case as rebels that it is suggested that we honor them by marching with them. Can the high school boy of today see the Union and rebel soldiers marching together and will he not conclude that disloyalty is just as honorable as loyalty? Could he then see any objection to advocating communism or anarchy because of disloyalty to our country?

S. F. BRYANT.

VERSAILLES AND OUTLAWRY.

Madison, Wis., May 30.—Your editorial "The War Called Peace," is splendid. Can there be any difference, in American opinion, of the failure of the Versailles treaty?

It is the main cause for our unprecedented increased armament. As you rightly point out, it can only result in another war. Our rights will again be invaded and we will be drawn into it, as we were drawn into the world war.

Not until the signatories of that pact of diplomatic imbecility will condescend to its revision should we lend an ear to their pratings of outlawry of war.

O. L. PAXTON.

ROUGH ON STOCKINGS.

Chicago, May 31.—When I ride street cars I invariably lose two stockings, a perfectly good pair of hose and a very good disposition. The straw in the seats of the car is so rough and full of splinters in many places that upon rising from the seat the hose catches and tears to such an extent as to make them useless. Hose gone, and several holes of the day or evening made unsightly, able by an otherwise trim appearance ending with ragged hose.

I have heard men swear as they arose up from their seats and find that their nice tweed topcoats had been caught and the threads pulled. I saw a girl who were turned-down hose, have her leg scratched, so you see we women are not the only unfortunate ones.

Either we will have to wear knee boots, or else the street car company should bind these seats in such a way as to make them tear proof.

MAE L. HANNAH.

SLIPPERY SPOTS IN ENGLISH

[Punch (Copyright).]

Foreigner (deputed to find a fourth for tennis at holiday resort): "Excuse me, but we wish to make up a set. Does eet just possible zat one of you ladies has not yet succeeded in making herself up?"

JUDGES' INQUIRY TO HEAR EVIDENCE OF POLITICAL TIE

Testimony to Be Offered at Hearing Tuesday.

Evidence intended to prove the link of politics alleged to exist between State's Attorney Crowe on the one hand and Judges Emanuel Eller, Stanley Klarkowski and Otto Kerner on the other, is next to be presented before the court of inquiry considering the matter.

This was made known yesterday by John J. Healy, chief counsel for the Chicago Crime commission, which has charged the three judges with paltering with crime conditions. One phase of the commission's charge is that the judges, seeking to advance the state's attorney's record of convictions, permitted hardened criminals to plead guilty to petty crimes, escaping punishment for felonies.

Court to Permit Testimony.

Judge Thomas Taylor, who with Judges Denis E. Sullivan and Harry M. Fisher is sitting in the court of inquiry, declared he failed to see how Mr. Healy could produce proof of what was charged, but that the court would permit him to attempt it, stopping him only when the testimony goes beyond legal limits.

Judge Taylor yesterday declared at the hearing that he would not criticize a judge who "followed the prevailing morality of the times."

"Never before," he said, "has there been a time when jurors and judges were inclined to be so lenient. A judge doing that is not to be criticized, for it is only his conception of his duty."

Defends Gun Count Waivers.

Another member of the court, Judge Fisher, defended the practice of waiving gun counts, which the crime commission condemned. "Waiving gun counts means to treat a case of a robbery committed with a gun, a more serious crime, as though the gun had not been used.

"By waiving the gun count," Judge Fisher declared, "and permitting the defendant to plead guilty a positive sentence of from one to twenty years in prison is assured. Virtually all that the law could accomplish is done with certainty, speed, and economy to the state. Given to a jury, an acquittal might result."

The trial will be resumed on Tuesday.

Detectives Race "L" Train; Capture Two as Robbers

John Gibbons and his detective bureau squad early yesterday raced a mile with an elevated train, boarded it and arrested and disarmed John McGawley, 17, and Roy Hughes, 19, both of 449 South State street, charged with robbing Donald Hill of 6021 Indiana avenue, a Checker taxicab driver.

Money or No Money, Fraud Quiz Goes On, Carlstrom Says

Attorney General Oscar E. Carlstrom and Frank J. Loesch, leaders in the onslaught against Chicago's political criminals, joined last night in declaring that the special grand jury will begin the inquiry next Monday whether the county board grants funds or not.

"The men whom I have appointed to prosecute these political murderers, thugs and ballot thieves have every one of them agreed to serve without compensation until funds are provided," Mr. Carlstrom said. "This demonstrates the caliber of the men we have, and shows that we will be stopped by no force, and certainly not by the lack of money.

"But I cannot believe that the five county commissioners who blocked the appropriation at the last two meetings will continue to absent themselves from sessions. I am confident the board will provide the funds for this action so patently demanded by the voters at the last primary."

Loesch "Won't Be Bluffed."

Mr. Loesch, chief of the prosecution staff, was proud of the determination of his assistants to serve without pay until funds appear.

"I'll not be bluffed by any five men," Mr. Loesch exclaimed. "We can only judge the situation by the facts, and when four county commissioners affiliated with Crowe, and one more, a Democrat friendly with Crowe, prevent an appropriation being passed, it certainly appears that they have been given their orders.

"If they want to stand on the same side of the fence with killers and kidnapers and vote thieves, that is their lookout."

The four Republican commissioners who have twice failed to appear at meetings at which the appropriation was presented are John Jaranowski, candidate for county recorder; Frank Kris, for twenty years associated with the Continental National bank; Andrew C. Metzger and John W. Gibson. Mr. Gibson was said to have been slightly injured in a ball game last Sunday. Maurice Kavanaugh, the Democratic absentee, is known as a close friend of Homer K. Galpin, Crowe leader.

Cites Jaranowski's Case.

"In the case of Jaranowski," said Mr. Loesch, "it is nearly unbelievable unless you know your Chicago politics well to see a man who is a candidate for election to a high county office so deliberately evading and defeating the will of the people. There must be some misunderstanding of Jaranowski's position.

"Those men are paid a salary of $7,500 a year to transact the county's business, and I am told they were in the city Thursday when the appropriation was before the county board and they were absent.

"We will find some means of getting along until the money is forthcoming."

YOUTH IS GIVEN LIFE FOR MURDER OF POLICEMAN

Delmar Miller, 17, of Bloomington, was sentenced to life imprisonment in the Joliet penitentiary by Judge Frank Sheppard in the Circuit court at Geneva yesterday after entering a plea of guilty to the murder of Patrolman Thomas Richardson, who was mortally wounded by Miller in a gun battle in front of the Aurora postoffice on April 15.

Francis Houston, 19, who was with Miller at the time of the shooting, was also indicted for murder. He has entered a motion for change of venue, which will be heard at Geneva next Monday. The policeman was taking the two youth to headquarters to question them regarding a stolen automobile found in their possession when Miller shot him. Although mortally wounded Richardson shot Miller twice.

RACKET VICTIMS RELEASED AFTER ALL NIGHT QUIZ

Crowe Aid Then Warns Against Talking.

Officials and employés of the Central Cleaning and Dyeing company, 2705 Fullerton avenue, were victims of an all night grilling by Assistant State's Attorney Joseph Nicolai. When the inquiry ended at 5 o'clock yesterday morning those taken to the prosecutor's office were given their liberty and told "to keep their mouths shut, especially to reporters."

The employés of the concern, an independent, not affiliated with the Master Cleaners and Dyers association, have been abused and beaten for weeks, and trucks and vats of the company destroyed by fire and explosives.

The state's attorney's office, unable to stop the vandalism or get any clews about it, welcomed the suggestion, it is said, from an attorney representing the association, that maybe all the acts were to create sympathy for the independent concern and cast discredit on the association.

At midnight Thursday Sergt. Thomas O'Malley and his squad swept into the offices of the Central concern, and seized Ben Kornick, its president; Charles Foreman, secretary; Joseph Sax, Nathan Rutizer, and Joseph Switkin, and Attorney Harry Kane.

Attorney Kane knew his legal rights and when he demanded release it was forthcoming within 30 minutes. The others, however, had to talk until 5 o'clock in the morning to convince the prosecutor and private detectives that they did not burn their own trucks, assault their own employés and try to murder them.

MRS. MARY PECK $670,000 ESTATE IS WILLED TO KIN

Most of the $670,000 estate of Mrs. Mary A. T. Peck, widow of Walter J. Peck, member of the pioneer Chicago family of that name, was left to a sister, a niece and a nephew, according to the will filed yesterday in Probate court. The heirs are Mrs. Florence T. Page, 935 Hill road, Winnetka; Mrs. Ethel G. Phillips, and Ralph H. Page of New York City. The Visiting Nurses association of Chicago was bequeathed $10,000, and the Glenwood Manual Training school was given $6,000.

Judge John R. Newcomer of the Municipal court, who died on May 13, left a $100,000 estate, according to the will, also filed yesterday. The family residence at 5833 Midway Park is left to the widow, Mrs. Jeanette Ruth Newcomer, and the remainder of the estate is left in trust to Mrs. Newcomer and a daughter, Mrs. Evelyn N. Hillborn.

EASY MADE CASH TOSSED INTO AIR, GRAFT JURY TOLD

New York, June 1.—(AP)—Tossing $6,000 in small bills into the air "just for fun" was one of the ways of disposing of "about $80,000 easy money" he collected last year, William Loughead, suspended employé of the street cleaning department, testified today at the investigation of charges of wholesale graft in the department.

One day at Belmont Park race track, he said, he dropped about $60,000. Often he played dice in a street cleaning department garage with other department employés at $800 to $1,000 a throw. An $800 bet on one race horse was nothing unusual, he testified, and it was a regular thing to play dice and poker with the loser contributing up to $6,000 a night.

HELD TO GRAND JURY.

Ray Hageman, 32, of 5151 Concord place, was held to the grand jury in bonds of $3,000 yesterday when arraigned on two charges of larceny before Judge Francis Borrelli.

LEGISLATORS ASK IMPEACHMENT OF ATTY. GENERAL

Boston, Mass., June 1.—(AP)—Impeachment of Attorney General Arthur K. Reading "for misconduct and maladministration" was recommended unanimously by a special legislative committee which made its report today after an investigation into the attorney general's conduct in office.

In its report the committee denounced the attorney general's acts in vigorous language and, after finding that he had "wilfully, wrongly, and corruptly prostituted his official power and influence for the purpose of securing benefits to himself," urged the house of representatives to adopt resolutions for his impeachment by the senate.

The greater part of the report dealt with the attorney general's connection with the Decimo Club, Inc., of New York, whose payment to him of a $25,000 retainer led to the appointment of the investigating committee.

MOTHER & DAUGHTER PASS FOR SISTERS

Skin Tissue Kept Youthful by Auditorium Cold Cream

Large pores, pimples, blackheads and roughness all vanish as if by magic. Your skin quickly responds to Auditorium's tonic oils. The dry and fagged-out skin tissues begin to glow with that girlish youth within a week, and you will have a complexion your friends will envy. The change will surprise even yourself. Don't delay any longer. You owe it to yourself and family to always look your best. Get a package today. A full pound—$1.00 size—of Auditorium Cold Cream sells for 89c at all Walgreen and Economical Drug Stores.

"*Edible Sunshine*" [good butter] helps your children smile and win

The boy or girl who can go through life smiling is a *winning* boy or girl. Because a ready, from-the-heart smile reflects good health. And good health is a prime requisite of success.

Look to the food of a child that does not smile

A child that is undersize, underweight, undernourished, may not be getting the necessary vitamins A and D that make for sturdy, robust health. Such a child is an easy prey to colds, anemia, rickets, and other childhood diseases.

Physicians and other dietetic authorities say "Give your growing girl or boy edible sunshine in the form of plenty of good butter." They say this because good butter abounds in the health-promoting vitamins A and D—vitamin A for increased height and weight—vitamin D for strong bones. In the Blue Valley files are hundreds of such statements from world authorities.

The smile that wins

One such authority says: "*Butter is an important food for children because it contains the lime salts necessary to growth and development of body and bones. It is one of the very best foods for children because its fats are more easily digested than any other form of fat.*"

Strong bones mean strong teeth. And strong teeth mean winning smiles. Many a poor set of teeth is a sorry "monument" to child diet deficient in body-building vitamins.

The ROBUST CHILD is geared for SUCCESS

What good butter is

In the Blue Valley Creameries, good butter begins with the individual selection and *thorough pasteurization* of all cream. Here, too, are the most modern methods, processes and equipment in butter-making.

Thus Blue Valley Butter has a quality, aroma and flavor of unvarying excellence. And when you see how your child picks up under its appetizing and body-building urge, the small difference in price will come back to you manyfold.

Use Blue Valley Butter also in the cooking. Heat does not impair its health qualities. Blue Valley is sold only in triple-wrapped packages, in pound, half-pound and quarter-pound weights. Never sold in bulk.

BLUE VALLEY BUTTER

Churned fresh from PASTEURIZED cream — is good butter — Made every day right in this city

© BLUE V. C. Co.

Navy blue cape coat with broadtail collar and banding on cape, $39.50

CLOSING OUT

60 high type Model COATS

$39.50

$95 Values

Only one of a style—all luxuriously fur trimmed.

Satisfaction or Money Back

SAMPLE CLOAK & SUIT SHOP

MEDICAL BUILDING 30 S. STATE ST.

Direct connection between the State Street and Wabash Avenue Buildings on every floor from the First to Seventh, inclusive, also Subway.

CARSON PIRIE SCOTT & CO

The Width of A Brim May Determine the Chic of A Hat

In the Trotteur Section—$5

BRIMS are medium or narrow, and these felt hats are very smart in line and sponsor the details of the smartest hats of the season. Many colors and headsizes.

The Main Section—$10

WIDER brims are varied to achieve individuality and to be practical and becoming to different occasions. There are tuscan, hair and novelty straws, and the new stitched silk crepe. In dark and pastel colors.

Moderate Price Frock, $17.50

A polka dotted frock essays a chic all its own in simplicity of line, but shows its constancy to the feminine theme in the soft ripples of a finely pleated jabot and pleated cuffs.

New Color Combinations

Navy or black and white, beige with navy. To be had in sizes 14 years to "42."

Fourth Floor, Wabash.

Silk Sports Coat, $35 "Broderie des Fleurs"

Of printed rajah, embroidered all over in flowers in the manner of a fabric introduced by Rodier. In red, green, blue and yellow—to harmonize with the colorful outdoor mode.

Sports Frock $39.50

In silk crepe with tailored jabot. Flesh, white, blue, yellow, green, beige.

Fourth Floor, South, State.

Silk Blouse, $8.50

A welcome change to add a bit of feminine allure to tailleur or ensemble, is the crepe de Chine blouse with Georgette frill. Red with white dots, white with black or blue. $8.50.

Fourth Floor, East.

Junior Miss' Hat—$5

FELT in vagabond style depicts so perfectly the nonchalance which makes up the smart hat for girls and young women. Pastel colors and navy blue.

Fifth Floor, North, State.

Washable Chamois Gloves, $1.95

Slip-on gloves of washable natural chamois and white doeskin in sizes 6¼ to 7½ have been taken from our regular stock and reduced to the very special price of $1.95.

First Floor, North, State.

JUDGE THOMPSON URGES 9-3 JURY VOTE TO CONVICT

Take Prosecutor Out of Politics, He Asks.

East St. Louis, Ill., June 1.—[Special.]—The present criminal laws of the state are adequate to meet the crime situation if they are administered by honest and efficient officials, Justice Floyd E. Thompson of the Supreme court, Democratic gubernatorial nominee, told a gathering of state's attorneys in convention yesterday. One of the first steps necessary to rehabilitation of law enforcement is the removal of the office of prosecutor from partisan politics, he said.

The judge recommended abolishment of the law making the jury the judge of the law as well as the fact, and the substitution of a three-fourths vote by a jury to constitute a verdict instead of the present unanimous requirement.

Upholds Present Laws.

"It is certainly not the fault of the law," he said, "that a large majority of the offenders are never convicted.

"Such deficiencies are traceable directly to the police, the prosecutor, and the local authorities that refuse to provide necessary funds. If bad or ignorant men get on the jury panel they have been put there by the jury commissioners.

"Whether the inefficiency in apprehending criminals, in securing evidence of guilt, or in selecting the men who are to determine the question of guilt, is traceable to ignorance, indolence, carelessness, or corruption, the result is the same. The remedy is certainly not in new legislation.

Public Must Awaken.

"It lies with the public, that must exercise an enlightened judgment in the selection of those charged with the administration of the criminal law and must provide ample funds with which to protect itself from the criminal. Under the present system, with all its imperfections, a jury seldom fails to convict when a verdict of guilty is warranted.

"Properly selected jurors will do their full duty if the officers charged with collecting, arranging, and presenting the evidence will do theirs.

"Much of the delay in criminal prosecutions in large cities is due entirely to the failure of some of the judges to devote their time to their tasks. No judge can render honest service by holding court four hours a day.

"One of the first steps to secure proper administration of the criminal law is the removal of the office of prosecutor from partisan politics.

Jury Law Obsolete.

"Illinois is one of the two states that make the jury judge of the law in a criminal case. This statute is obsolete and ought to be repealed. Juries are composed of laymen and they are not able to intelligently judge the law."

On the subject of changing the jury system to a three-fourths vote, Judge Thompson said, "This would prevent an obstinate or corrupt juror from controlling the action of the jury."

If the jury law applying to Cook county was changed to provide for a deputy jury commissioner in each voting precinct, to furnish a selected list of voters eligible for jury service, an unfit venireman would not be allowed to enter the jury box, he said.

Judge Thompson also advocated the abolishment of the definite sentence law for any crime.

Should Fit Each Case.

"The sentence imposed should not only fit the crime, but the criminal also, because one if as important a factor as the other," he said.

Crooks must be deprived of deadly weapons, he said, recommending a law to make it unlawful for any but peace officers to carry a revolver, blackjack, or other weapon.

Three Judicial Candidates in Monday Voting Reviewed

The following sketches conclude the series on nominees for judicial ofice in the election next Monday. One deals with a nominee for a full term in the Superior court and the other tells of the two nominees for the vacancy in the Municipal court.

Municipal Judge Daniel P. Trude, nominated on the Chicago Bar association ticket for a full term in the Superior court, actively entered the fight against election frauds and allied evils when he became a candidate for county judge on the Deneen ticket two years ago and he continued the fight vigorously in the April primary in support of Judge John A. Swanson for state's attorney.

In its most recent report on candidates the Chicago Bar association says of him:

"He has served twelve years in the Municipal court and his administration of the office has been characterized by fearlessness and a sincere and earnest devotion to his official duties. He is well qualified to be judge of the Superior court."

Many of Family on Bench.

The name of Trude is one well known in the legal annals of Chicago and Cook county. The present candidate is a son of Alfred S. Trude, a nephew of former Judge George A. Trude and a second cousin of Municipal Judge Samuel H. Trude. He is 50 years old.

Judge Trude was educated at Dartmouth, the University of Chicago, at the latter institution winning his "C" as a member of the track team in the hurdle and relay races, and Northwestern university law school, from which he received his professional degree. From 1904 to 1918 when he was elected to the city bench he engaged in general practice.

He was one of the authors of the antipandering act and drafted the law for imprisonment of brothel keepers and has been one of the supporters of the plan for the establishment of a state colony for mental defectives. In his race for the county judgeship he was warmly indorsed by Dr. Frank Billings because of his effort in this connection to bring the law into close harmony with the science of medicine. He recently led the fight to retain probation officers in service in the face of an alleged political raid.

Second in Bar Primary.

In the Chicago Bar association primary last February he ran second to Judge Howard W. Hayes, their respective scores being 1,737 and 1,732 out of a total of 2,195 votes cast. Both led all the sitting superior judges voted on in the same referendum.

In the April primary Judge Trude was elected a delegate to the Republican national convention from the Second congressional district, comprising a large part of the south side. He ran ahead of the two Thompson-Crowe candidates, George F. Harding and Mrs. Eva Hamilton by 12,772 and 28,772 votes respectively.

Robert E. McMillan is the Republican nominee and **James M. Fardy** the Democratic nominee for the Municipal court vacancy, caused by the death of Judge John A. Bugee, to be filled at Monday's election. Mr. McMillan is an assistant state's attorney and Mr. Fardy is a master in chancery.

Attorney McMillan is 39 years old and was born in Chicago. He attended the public schools and then was graduated from the Webster College of Law. His first experience in public service came in the attorney general's office, where he spent four years under Patrick J. Lucey and Edward J. Brundage. He has been an assistant state's attorney since 1920.

In the primary of April 10 he ran against and defeated Donald H. McGillvray, the Deneen entry, by about 60,000 votes, although McGillvray had the indorsement of the Chicago Bar association. Attorney McMillan was a regular organization candidate for a full term on the city bench two years ago, but was defeated. At that time the bar association said he lacked the requisite experience for the office.

Attorney McMillan is married and lives at 3233 Washington boulevard.

Fardy Born in Chicago.

Maste in Chancery Fardy was born in Chicago 48 years ago. He was graduated from the Kent College of Law and was admitted to the bar in 1907. For a number of years he had charge of the Torrens law department in the office of the county recorder, contributing to the permanent establishment of that system of registering property titles and deeds.

He also served in 1918 as an assistant state's attorney under Maclay Hoyne but most of his time has been spent in the general practice of law.

As he had no contest in the April primary the bar association report did not include him in its findings on candidates at that time but when he was the Democratic nominee against Chief Justice Olson of the Municipal court in 1924, such a report said of him:

"He has a good reputation, but he has not had the administrative and executive experience which this office demands."

Praised in Report.

In 1923 when he ran against Jesse Holdom for a vacancy in the Superior court, the association report read:

"He is a man of character and integrity. He possesses to a fair degree the qualifications for the office.

Both of these candidates have the support of the regular organizations of their parties. Their names will appear on a small ballot separate from the one carrying the names of the nominees for the Superior court.

(Pictures on back page.)

BRENNAN RAISES B. G. A. GHOST TO TWIT BAR FOES

Hot Judiciary Debate Stirs City Club.

(Continued from first page.)

troducing Albert R. Brunker, president of the Swanson Business Men's association.

"Why do you call the Better Government association a racket?" was the substance of several questions from Mr. Davis.

"Because," replied Mr. Brennan, "you send out a letter, saying you are going into 80,000 homes which have 240,000 voters and ask for a contribution—'if you haven't got the money, sign here and we'll collect when you are in funds.' You want to be underwritten. It's a racket, nothing but."

Mr. Davis took his seat after cries of "Sit down, sit down."

Montgomery Defends Slate.

Mr. Montgomery, in his remarks against the coalition ticket, said it involves a large question of public policy.

"The election," he said, "is one of a long series in which the political leaders have sought to control the courts. But for the Bar association ticket, there would have been no opposition, and the result would have been the appointment of seven judges by the party bosses.

"Mr. Brennan has charged that the Bar association recommendation is prompted by the desire of an 'inner circle' of the association to name judges friendly to themselves. But the association has never endorsed judicial candidates without first submitting their names to a vote of its members. It is for the voters to determine whether this recommendation or the recommendation of George E. Brennan and Robert E. Crowe is the safer one to follow.

"The candidates recommended by the association are obviously under no obligation to any group of lawyers. They do not know who voted for them. The ballot is secret.

"The very bosses who denied nomination last year to three able and fearless judges are now using the slogan: 'Reelect the sitting judges.' The Bar association's principle is: 'Reelect those sitting judges found deserving of reelection.'"

More than 3,500 members of the Democratic organization met at the Sherman hotel last night to prepare for the election. Michael Igoe, who for two years was a member of the board of managers of the Bar association, made a speech attacking the association's slate.

Coolidge Names H. T. Tate United States Treasurer

Washington, D. C., June 1.—(AP)—H. Theodore Tate of Tennessee was given a recess appointment by President Coolidge today to be United States treasurer.

WATSON TO HELP IN CONTESTS ON DIXIE DELEGATES

Washington, D. C., June 1.—[Special.]—Senator James E. Watson [Rep., Ind.], favorite son presidential candidate, is to take a hand in southern delegate contests before the Republican national committee at Kansas City next week. He will be one of the strategy board of the anti-Hoover forces.

Senator Watson left today for Chicago and will reach Kansas City on Monday. He predicted the defeat of Secretary of Commerce Herbert Hoover, who vainly sought to win the Indiana delegates. The Indiana senator will not be a delegate to the convention.

That the friends of the allied candidates opposed to Hoover, including Lowden, Curtis, Watson, and Goff will make every possible effort to unseat Hoover southern delegates is apparent. Contests affecting 73 seats in the convention have been filed with the national committee.

REALTY SALESMAN MISSING.

Relatives of James L. Burhans, real estate salesman, yesterday requested aid in a search for him. Burhans, who is 44 years old, has been missing from his home, at 2241 East 71st street, since March 9.

S·P·K

For a delicious variation serve salad with ESPIQUET S·P·K FRENCH DRESSING Sold by grocers

Made by the makers of Dr. Price's Pure Vanilla

Sunshine Is Sealed in Eggs, Experts Say

Biddy Given a Boost by Food Authorities.

BY FRANK RIDGWAY.

There'll be a great flareup of jealousy among the codfish along the banks of Newfoundland when they hear what biddy's press agents are saying about her ability to lock sunshine up in the shell of an egg. And what will Pacific coast raisin growers say when they hear that experts in listing foods rich in iron put egg yolks at the top and raisins in nineteenth place?

So the old corn belt hen seems to have a reason for her proud display of strutting because her egg is loaded with iron and contains "sealed sunshine." Unbiased scientists have many good things to say about eggs, which are produced in such large quantities in Chicago's front yard that spreads out over the expansive chicken belt of the middle west.

Complete Foods in Themselves.

Prof. James E. Rice of Cornell university's poultry staff says that eggs and milk are man's two most important foods, for both are complete in the super-refined form that nature intended them to be used in reproduction, as is the case with birds, or for the support of the young of mammals. Rice's statement finds plenty of support out in the average barnyard of the corn belt. Thriving baby chicks live for many hours after they come out of the shell exclusively on the yolk of the egg, and for a picture of contentment watch baby lambs or calves wiggle their tails at nursing time.

Valuable to Sedentary Workers.

"Do you know why you like eggs?" asks Prof. Rice. "It is because they taste good, of course, but why do they taste good? The reason is that they agree with you. They hit the right spot in your system. They meet your body requirements."

He calls eggs "sealed sunshine," and finds that they are especially valuable to persons living largely indoors, as men and women do who work in city office buildings. "This is true," he said, "because they contain vitamins A, B, D, and presumably E, and because of these vitamins, eggs serve the same purpose, although to a less degree, as cod liver oil or sunshine itself. The egg is manufactured completely and sealed within the body of the animal that produces it, and for this reason is our most sanitary animal food."

Miss Cora Cooke, a poultry specialist of the Minnesota college of agriculture, also points out that eggs have been called "bottled sunshine" because they contain vitamin D, the vitamin for which cod liver oil is gaining a reputation. And this advice to flock owners: If hens are to store up sunshine and the mysterious vitamin D in their eggs they must live under generally healthful conditions and spend much of the time in the sun.

HYDROX Special Brick

This Week's Special MELLOW MOON Butterscotch in New York Ice Cream

There is a HYDROX Agency Near Your Home

Mr. Egg Takes the Spotlight

"Sealed sunshine," your iron for the day, and vitamins A, B, D, and E are found inside an egg. As a food loaded with iron the egg yolk ranks high.

Boss Is Now Interested in Employes' Breakfast

Safety is the first consideration in coal mining, and to this end, surprising as it may seem, executives recently have taken a keen interest in what their employés eat for breakfast.

F. R. Lyon, vice president of a New York coal company, recently stated: The factor of safety is to be considered even more carefully than efficiency.

"The man who lacks sustenance, lacks stamina, cheerfulness and concentration as the day wears on. Improper nourishment is a vital factor in safety first work, one that must be guarded against constantly."

"We overlook no opportunity," said Mr. Lyons, "to safeguard the health and general condition of our men.

The most substantial breakfast must necessarily include a cooked cereal because it is not only a body-building and energy-giving food, but also a protective food.

TRIBUNE COOK BOOK

BY JANE EDDINGTON.

Fresh Apricot Marmalade.

The recipe for the French "confiture" of the new apricots of the year is one of my hardiest annuals. I got the recipe in Paris, shortened it, made what I call apricot marmalade, and I think it the Frenchiest piece of cooking in my repertoire. Here it is:

Wash the apricots and rub off dirt if there is any on them. Usually there is not. Pour boiling water over a pound or so of them and let them stand for three or four minutes in it. Pour off the hot water, peel the fruit, and take out the stones, and then press the pulp through a sieve—the French use a hair sieve for such work, or once did. Measure the pulp and add to it three-fourths as much sugar as it measures. Stir to dissolve the sugar, and even let it stand if necessary, so that the sugar be dissolved before the cooking starts, and then cook together for one-half hour or for the necessary time, the quantity cooked at once determining this matter in part.

A small quantity will cook directly over the fire, with almost constant stirring, in less than half an hour. When a bit of it will stick the fingers together—the French tests and a good jam test, anyway—it is cooked enough.

The French maker of confections uses this for many things, and we might imitate some of these uses if we only have the confiture. For instance, a cooked pastry shell or a mere plaque of pastry—as in gateau St. Honoré—is to be filled with a cooked cream. If that pastry is brushed over with this marmalade it flavors the whole in a pleasant and we might say surprising way—giving quipuancy—and it also protects the pastry and keeps it crisp, whereas the cream right next it would wet it.

This marmalade combined half and half with a sugar sirup makes the most shining of fruit cake glazes, so if we are forehanded we will make the foundation for the glazes for our Thanksgiving and Christmas glazes now.

Postum Pays $42,000,000 for Cheek-Neal Coffee Co.

Nashville, Tenn., June 1.—(AP)—The Nashville Tennessean will announce tomorrow morning that the Cheek-Neal Coffee company has been sold to the Postum Cereal company of Battle Creek, Mich., for $42,000,000.

The Colder the Materials the Better the Salad

"The secret of crisp, succulent salads lies in having the salad materials fresh and cold. Dressing should not be combined with the salad mixture until just before serving as it tends to wilt vegetable and greens," says a Cornell [illegible] ads and salad accompaniments.

FOUR RAIDING GROCERY Four men, arrested as they were in a grocery at 1500 West 63rd street, were arraigned in the Clark street court today. They are Robert Quinn, 23; Morgan; 24; John Mahoney, 24, and McGuire, 22.

Perspiration odor so unpardonable

Why risk it—when it's so easy to banish?

WE notice perspiration odor instantly in others, yet cannot always tell when we offend.

For even when we aren't conscious of perspiring, the pores constantly give off odor-causing moisture.

Don't take needless chances—use *Lifebuoy!* Millions bathe with it daily, for it is so *refreshing* and gives lasting freedom from perspiration odor.

For *healthier* complexions

Lifebuoy's mild antiseptic lather not only purifies body pores—it purifies *face* pores, too, keeping complexions clear, fresh and glowing with *health.*

Better still, it helps safeguard family health by removing *unseen* disease germs that hands may carry home.

Lifebuoy's pleasant, hygienic scent—which quickly evaporates after rinsing—tells you it gives *greater* safety. Yet Lifebuoy costs so little. Get some today.

Try Lifebuoy free

To try this delightful toilet soap without cost, just send us your name and address. By return mail you will receive two full size cakes of Lifebuoy free. Write today to LEVER BROS. CO., Dept. L87, Cambridge, Mass.

Lifebuoy HEALTH SOAP

for face·hands·bath removes germs, too

You can be sure

of that rich India flavor if the package of tea you buy bears the map of India

Before you buy look for the Map of India on the package

INDIA produces the world's finest tea. Its fragrance and rich flavor are preferred by tea connoisseurs all over the world.

You can be sure of getting India Tea, or a blend containing India Tea, if the map of India is shown on the package you buy.

Of the many brands containing India Tea the following are available at your dealer's:

CELINRUS	Great American Tea Company
COLUMBIA	All Dealers
DARMA	All Dealers
GOLDEN KEY	Great American Tea Company
GRANDMOTHER'S	A & P Stores
MAXWELL HOUSE	All Dealers
MONARCH	All Dealers
NECTAR	A & P Stores
OPEKO	Liggett's Rexall Stores
ROYAL SCARLET	All Dealers
TAO TEA INDIA BLEND	All Dealers
WHITE HOUSE	All Dealers
WHITE LILAC	All Dealers
ZVETOCHNEY	All Dealers

INDIA TEA

India Tea Bureau—Singer Bldg., New York

New, Delicious Meals to tempt the Family Appetite

THE housewife who is familiar with the infinite variety of foods packed in glass containers is never at a loss to know what to have for lunch or dinner—or for any meal.

She has her choice of fruits with their full orchard flavor. Vegetables, whose garden freshness is evident on the table. Sea-foods, with the fresh tang of the sea. And choice cuts of tender, taste-tempting meats.

Glass packed foods with their full, natural flavor, *unchanged*, have long been the choice of American housewives. Only the best quality foods are packed in glass. It is high quality you pay for, *not* the glass container.

Glass Packed Products

Fruits, Vegetables, Meats, Nuts, Relishes, Condiments, Sauces, Sea-foods, Syrups, Prepared Foods, Household Necessities.

GLASS CONTAINER ASSOCIATION

22 East 75th Street New York City

SEE WHAT YOU BUY—BUY IN GLASS

The large, full-size biscuits

SHREDDED WHEAT

12 ounces full-size biscuits

100 per cent whole wheat – thoroughly baked – every shred crisp and tasty – a refreshing relief from the heavy foods of Winter – with milk or cream.

TRISCUIT, the crisp, tasty cracker

Made by The Shredded Wheat Company

The Teaberry Taste Will Tell You

When you see the Teaberry pink package on dealers' counters let it be to you the sign of pure enjoyment. The tasty Teaberry flavor is different; it is better. Until you try it you will never know how good Chewing Gum can be.

The Teaberry pink package awaits you now at all stores.

CLARK'S TEABERRY GUM

Everyone likes this Flavor

The zestful relish that A.1. gives to rarebits—the deliciousness it adds to creamed chicken on toast is only a taste of the many miracles this sauce performs with foods. Try this new touch of flavor in creamed dishes when appetites are low.

For Today

Dice chicken, make a rich cream sauce. Add teaspoon A.1. Sauce—pour it over chicken. Garnish with hard boiled eggs

A.1. SAUCE

Berry Season Evokes Paeans from Writers

Here Are Recipes for Fresh Fruits.

BY JANE EDDINGTON.

If the strawberry was known to Aunt Ida and the feasting gods and goddesses, and the fragrant and fresh strawberry deserves the name "rose fruit," and the bramble is the boy's fruit, and the currant the housewife's fruit, all the berries almost everyday's, we have come to a greatly significant season of the year, whether we are mighty like Jove and Juno or humble like the cook. But it is a mistake for true cooks to be humble, and they generally are not.

With the small fruits almost dominating our diet for two or three months now, those people who dislike to mention of proteins and carbohydrates ought to be supremely happy. But no, the sugar and cream that go with the berries have a measure, and the name, calorie, is like a red rag to people who want to be alarmed or diagnose, though the term is but slightly more abstract than "inch."

Right Off the Bush.

However, we, if fortunate, can get best the ecstatic worth of the berry by following the advice of a writer of a hundred years back, who said: "Raspberries, indeed, to be enjoyed to perfection, should be eaten from the bush." And to this advice I myself would add, while admitting that the people who grow raspberries for the market often give us a very fine product and have overcome much, that if you may and can eat raspberries from the bush let the day be sunny and almost hot. The sun's heat can bring out the aroma and flavor of the raspberry to perfection. We imagine that this is why both may be so easily wasted, once drawn out.

Raspberry Flavor Fades.

In reference to this fading of the raw fruit the old writer says, "Though the flavor of raspberries is peculiar, it is one which is very generally liked; but it is the most fleeting with which we are acquainted. Even a few hours will diminish it, and if the berries be kept two or three days the flavor is almost entirely gone. Even on the bush the flavor does not continue above two or three days after the fruit is ripe."

And of the strawberry this same writer says: "The fine aroma of the strawberry is not quite so evanescent as that of the raspberry, but it is by no means durable, and the berries can be had in absolute perfection only when taken from the plants and in dry weather, for a very slight shower will render the strawberry comparatively 'savorless.'" To which we should add, when it is perfectly ripe.

Strawberries in Literature.

Many delightful descriptions of these two berries are scattered through literature. (An Englishman writing last year said that strawberries and cream was poetry in English, and then added this: "No gourmet can teach the average public school boy anything new about the resources of strawberries. Strawberry Mess (strawberries crushed into jorums of cream with a fork, till the whole forms an incarnadine pulp, to which is added a lump of frozen cream—NOT vanilla ice) is vastly superior to fraises au champagne, that is a poor sort of confection in spite of a luxurious name. . . . Wild strawberries, quite apart from their exquisite perfume, have one of the most entrancing and penetrating flavors there be. It is essentially a sylvan fruit, in which the scent of ferns and the aroma of the cultivated strawberry are subtly mingled."

We grow ecstatic over the strawberry sometimes, but it is not so uniformly good in the market as is the raspberry, than which berry none can be more fascinating and delicious, especially at breakfast, only half hidden under golden cream and with the right sort of sugar—a little only. There is truly something soft and cool and wild about it.

Shortcake Is a Favorite.

The "strawberry mess" may yield the highest delight in England, but for the American boy—rather grown up boy, usually—the strawberry shortcake suggests the food for the gods.

We may say that this shortcake is an American symbol of a perfect confection, although when such a confection has no aroma, no bouquet, no essence that will make you breathe hard, it is a failure. To be wholly justifiable and wholly nectariferous the strawberries for the shortcake should be wholly ripe; otherwise crush and sweeten them, but you do not get the same thing.

If the bread—not a sponge or any other sort of cake—is stiff and gritty and the strawberries unripe and odorless, it is a mockery.

A Carolina Dream Cake.

Hugh Fullerton, in writing once on the subject of "Eating," described the shortcake of the Carolinas thus: "Let's get there in the strawberry season. Aunt Mag is out in the kitchen now with a pailful of fresh berries the kids picked up on the side of Pisgah hills this morning. Shortcake for dinner. Let's see how she makes it. Two cups of flour, sifted fine; a big pinch of baking soda, two small pinches of salt—Aunt Mag measures everything by handfuls or pinches of her broad thumb—a piece of lard about the size of the taw you used when you played marbles, and a cup of sour cream.

"She kneads it just enough to make it smooth and rolls it out an inch thick. She drops the dough into a shallow round baking pan and just twenty minutes later removes it, raised to twice its height and brown as October. Then she splits it and lays the bottom disk in a bowl and covers that half all over with fresh strawberries, so close that you can't see a tiny mite of the white, and over that she pours other berries that have stewed in sugar, claps the top over that, pours on juice till the cake looks like a brown fairy island floating in a sea of red."

An Odd Fashioned Recipe.

Cream of Tatar Shortcake.—This old fashioned recipe is one that some people can get superior effects with, and it may be a cake of bread as light as angel food: Two cups of flour, two tablespoons of shortening, one cup of milk, one teaspoon soda, two teaspoons cream of tartar, one-half teaspoon of salt. Make and bake in one layer or two.

To bake in two layers roll out half of it, put in a pan, butter the top, then roll out the other half and put it on top of the first half. Bake it in an oven above 400 for twenty minutes or perhaps thirty—depending on the size of the pan it is baked in, and so of the thickness of all.

If baked in one layer, as old cooks used to bake it, split it while hot with a hot knife, put sweetened strawberries between layers, cover the top with berries, and serve hot or fresh. Whipped cream is commonly used now, but not formerly, with such a cake. Instead of one cake this may be baked as biscuits, split and filled and covered with strawberries.

A Modern Way.

Strawberry Time Frozen Salad.—This recipe is modern of the moderns as compared with that for the ancient shortcake: One-fourth cup strawberries, one-fourth cup diced orange, one-fourth cup finely cut pineapple, a little sugar, a fruit salad dressing, or a cooked mayonnaise fluffed with whipped cream. Stir into fruits mixed well together. Ice and salt to freeze.

This recipe makes enough to serve two or three people, or more with a garnish. Multiply to suit the need. In making this it is well to cut the fruit fine, sprinkle it with fine sugar, and allow it to stand for fifteen minutes before adding the dressing, which should cover each piece of the fruit well. Finally fold in from three to six tablespoons of cream whipped. Freeze for two hours in a mixture of half ice and half salt or use less salt and freeze a longer time.

Raspberries and Peaches.

Raspberry and Peach Salad.—Raspberries add a spicy snap to a peach salad. For three people take four peaches, one banana (filler, but worth something to the quality also), one-fourth cup of raspberries. Mix some of the raspberries with the other fruit cut up, but keep most of them to decorate the salad, and even dress them separately so as not to crush them.

Sprinkle the fruit with a bit of sugar to even it, as it were, and do not add the dressing until the last minute before the salad is to be served, on a bleached lettuce leaf.

For the dressing take one-fourth cup of mayonnaise into which has been folded one stiffly beaten egg white (or use all whipped cream), and as much whipped cream in bulk as there is of the mayonnaise so extended.

As much cream as possible makes of this a peaches and cream with a difference, a considerable difference, but still as delicious as that combination. If it is not, something has gone wrong.

At any rate, the salad dressing must not be prominent, and will not be if the mixing is done with grace. But if it is desirable to emphasize more the salad piquancy dip the lettuce foundation in a piquant French dressing.

STARTING THE DAY OFF BRIGHTLY

The ancient excuses, lack of time, special diet, and reducing are failing to hold water in these days when science tells us we must eat breakfast in order to start our days right. Any housewife has enough equipment to set a simple yet tempting breakfast table such as the one pictured today. Family or guests leaving this pleasant board should stand a splendid chance of survival in the marts of trade.

Breakfast Can Lend Zest to the Whole Day

Pleasing Service Makes It a Jolly Meal.

BY SALLY LUNN.

"How to be happy though married" might well be changed to "how to be happy after the average American's breakfast" when we stop to consider how few of us start off on the right digestive track of a morning. Of course matrimony has nothing to do with the catch-as-catch-can matutinal meals we are accustomed to juggling in this age of high speed civilization. The most confirmed bachelor can emerge from his well ordered house in as dark and dyspeptic a frame of mind as the most carefully tended benedick.

One does not have to approach the breakfast table in floating negligee or a morning coat, in street clothes or sack suit. Neatness is the prime requisite. If the hair is smoothed, the attitude of mind freshened after a brisk shower, the old bathrobe or house apron is just as appropriate as more formal attire. Nor is there need for spending a great deal of time at the table, with trains to be caught and appointments waiting at the desk.

Dainty service, whether there's a maid or not, a balanced, even if brief, meal, can be enjoyed as much and as quickly as something off the drain board.

Informal Service.

There are so many charming ways of serving breakfast that it is but a question of choosing the method which is best suited to one's household. We shall dispense with formal service in the house where there is more than one servant, and pass by with brief mention the thoroughly delightful English style, where the guest or members of the family may find hot and cold dishes and other breakfast requisites on the sideboard, ready to be served at any hour.

Informal service, with one maid or none, and the breakfast tray are the concerns of today's practical consideration. The first thing to remember is that no matter how informal, the breakfast linen, silver and china must be as faultlessly polished and as dainty as possible. Bright linens and china are most appropriate for this time of the day, and one can indulge one's flair for gay colors in producing a cheerful effect for the table or tray.

Simple Linen Is Best.

Heavy Italian linen, unadorned except for a hemstitched edge, Italian filet in simple design, or some of the new colored linens are all in good taste for the breakfast table. A short runner in the center, plate doilies and small napkins are necessary pieces.

Sprigged china, fruit juice and water glasses in solid color, and a bowl of flowers or fruit suggest a crisp and pleasing looking table. Place plates, bread and butter plates, plates to place under the fruit juice glass, cereal bowls, coffee cups and saucers and hot plates for the main course are sufficient pieces for a good healthy breakfast.

Breakfast in Bed.

Serving breakfast via a tray is becoming more and more the usual thing, instead of a "bit of swank" as many plain minded folk used to be wont to consider it. Many busy women conserve their strength for later in the day by having the first meal leisurely in bed, opening their mail and getting a head start on themselves before they get up. The same food that is served the family may thus be prepared and presented to a guest or to one who does not wish to come to the table and with as little effort as placing another place.

Today's picture shows a very simple but pleasant table set for breakfast for four. Only the place plates, bread and butters, cups and saucers, and water goblets are in place. The china and centerpiece are of ivory Swedish ware, decorated in bright colored floral pattern. The bowl holds fresh fruit and the cloth and doilies are of Italian filet.

HOUSEHOLD DISCOVERIES

The Tribune will pay one dollar each for aids to housekeeping, prize winning ideas to be published every Saturday morning on the food page. If you have an unique discovery, pass it on to other housewives. Recipes are excluded. Send discoveries in care of Sally Lunn, Chicago Tribune.

Today's Winners.

I have discovered that in making a berry pie, if I butter the lower crust before putting in the berries, I am never troubled with a soaked crust.
H. M. W., Chicago.

Grate an apple into your freshly made horse radish and you will have a nice relish. J. K. P., Chicago.

Don't throw away dry cells which have outlived their usefulness in the radio. Cut a hole in the zinc large enough to knock the powder out, and you will find you have splendid stove polish. Use with a woolen cloth and a glossy polish will result that will not burn off. R. A., Chicago.

Before laundering a garment which has fine plaits, sew one or two rows around the ruffle with a long stitch. After the garment is ironed, the stitches can easily be taken out and the plaits will be in their original places. C. R., Tampa, Fla.

Dip the measuring cup in hot water before measuring molasses or thick syrups, and they will pour more easily. Mrs. F. R., Clinton, Wis.

A lump of soda dissolved in the blueing water will prevent the blueing from marking the clothes.
Mrs. J. C. McM., Audubon, Ia.

With Handy Tools Women Can Make House Repairs

The "handy man around the house" would not be half so indispensable if women were equipped with the right kind of tools for making small and simple repairs. So declares Miss Edith Carse of the household equipment department at Iowa State college.

"Many women would prefer to make the small repairs which are necessary in her workshop — the kitchen—if she had the proper tools," declares Miss Carse.

"Every well equipped kitchen should have a tool chest, though it need not be large or elaborate. A small section of the kitchen cabinet may be devoted to this purpose.

"This case should provide a place for every tool which will be needed. Those most frequently used in the kitchen are a hammer, screw driver, monkey wrench, pliers and possibly an awl. A few nails, screws, hooks, washers, a bit of wire and an oil can will inspire a homemaker to attempt her own simple repairing at once, without waiting for the 'handy man.'"

Buckeye Punch
A Delicious Fruit Flavored Drink
Ready to serve in your home
One Gallon (When added to water makes 6 gallons.) **$2.00**
Delivered by Express or Parcel Post prepaid. C. O. D. or remittance with order.

Buckeye Punch is a perfect blend of several Fruit Flavors in concentrated form. Contains no preservative of any kind. Added to water, one gallon of Punch will make six gallons of finished Beverage. Just the thing to serve at your Reception, Luncheon or Bridge Party. It will not ferment or go back to sugar.

Buckeye Syrup Company, Chillicothe, Ohio
Cut this out and mail your order to us:

Buckeye Syrup Company, Chillicothe, Ohio:
Department A.
You may ship me ..... gallons of your Buckeye Punch at $2.00 per gallon, charges prepaid.
☐ Money enclosed $..... ☐ Send C. O. D.
Name .....
Street No. .....
City .....

We ship the Punch in cases holding 1, 2 or 4 gallons.
You may order as many gallons as you like.

Lena Says—
"So Much More You Get!"

UNION MADE

Always the Same!
Yes .. constant laboratory tests maintain the high quality of Blue Ribbon Malt Extract! And there's 3 *full* pounds in every can. Bake it in your food. Enjoy that tasty flavor. Sold everywhere. Just say "Blue Ribbon!"

"America's Biggest Seller"
Blue Ribbon Malt Extract
PLAIN OR HOP FLAVORED
Distributed by
PREMIER MALT SALES COMPANY
720 N. Michigan Ave., Chicago, Ill.
Phone: Whitehall 7607.

Get This Lena Ray DOLL
Send 10c with Coupon!
FREE Recipe Book!
Send coupon for Free Recipe Book containing over 200 tested recipes for delicious foods and candies.
Premier Malt Sales Co., Dept. A-618
720 N. Michigan Ave., Chicago, Ill.
I enclose 10c as payment in full, for which please send me prepaid the Lena Ray Doll—ready to eat and dust. (10 inches high.)
Put X here for DOLL ☐
Please send me FREE and PREPAID the Blue Ribbon Malt Extract Recipe Book.
Put X here for BOOK ☐
Name .....
Address .....

Swift's Premium Sliced Bacon

A&P ESTABLISHED 1859
"WHERE ECONOMY RULES"

Flavory slices that are especially good with salads for summer luncheons and suppers.

½ Lb. Pkg. **23c**

Sunnyfield Sliced Bacon
Thin slices, sugar cured bacon at an especially low price.
½ Lb. Pkg. **16½c**

GOOD LUCK **Margarine** Lb. **23c**
The Finest Spread for Bread

NEW **Potatoes** 6 Lbs. **19c**

POST **Toasties** 3 Pkgs. **19c**

FANCY MISSOURI **Strawberries** 2 Quart Boxes **23c**

Toddy A Meal in Itself 1 Lb. Can **45c**

THE GREAT ATLANTIC & PACIFIC TEA CO.
MIDDLE WESTERN DIVISION

Savory Suggestions

Creamed Potatoes and Bacon

½ lb. bacon.
2 cups cooked potatoes, diced.
3 tablespoons flour.
¾ cup water.
1 tablespoon minced green pepper.
Salt and pepper to season.

Fry the bacon slowly, remove from fat and chop finely. Brown the green pepper in the bacon drippings, stir in the flour, add liquid. Cook until thick and creamy. Add the bacon and potatoes. Heat in double boiler. Sprinkle with chopped parsley and paprika.

Grilled Tomatoes with Bacon

Cut large, firm tomatoes in ½ inch slices. Place a strip of bacon over each piece. Broil until bacon is crisp. These may be served as a vegetable, an entree, or as a garnish for meat.

Bacon Omelet

6 eggs.
6 slices bacon
6 tablespoons milk.
½ teaspoon salt.

Dice the bacon and fry slowly. Remove from fat. Beat eggs with milk and seasonings, add bacon and cook in the bacon fat until a delicate brown. Fold and serve at once.

Stuffed Bacon Slices

Make a moist bread dressing. Place a tablespoon of dressing on one end of a slice of bacon, roll the bacon around the dressing, fasten with a toothpick. Broil until crisp and hot, turning frequently.

Fried Cabbage

Chop 6 slices of bacon finely, fry gently over a slow flame. Cover with 2 cups shredded cabbage and pour over it ½ cup water or meat stock. Cover closely and cook 30 minutes, stirring occasionally.

Ann Page

Many coffees mingled . . .
a special blended richness
created years ago

"Good to the last drop"

POST Toasties
THE **wake-up food**
quick energy for work or play
© 1928, P. Co., Inc.

Sar-a-Lee

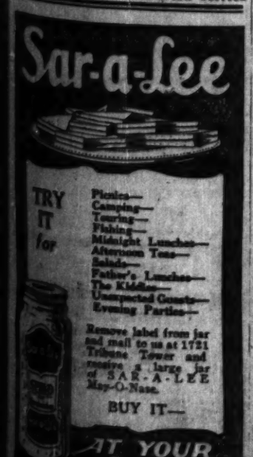

Everybody Likes this New Salad Vegetable

Fuji Bean Sprouts

Ready to serve—with your favorite dressing. Try them tonight.

Look for this Fuji label. It means highest quality at lowest cost.
Famous Since 1910
SOLD BY THE BETTER GROCERS
Write for Free Recipe Booklet
Fuji Trading Company
317 W. Austin Ave., Chicago

No Need To Hurry~
A Delicious Dinner Ready

COLLEGE INN CHICKEN A LA KING

tender chicken
fresh mushrooms
real cream sauce

Ask Your Grocer!

GET A CAR PLAN, IGNORE OWNERS, COUNCILMEN CRY

Weary of Being Pushed Around, Group Says.

BY OSCAR HEWITT.

"This committee has been kicked around for a long time by first one interest and then another," said Chairman Joseph B. McDonough to the local transportation committee of the city council yesterday morning. "I think we should work out a franchise plan that will get adequate transportation for the public regardless of any interest, financial, political or transportation."

"If we work out our own ideas in a good ordinance some one will accept it," suggested Ald. E. I. Frankhauser.

"I, too, am tired of being bunked," added Ald. T. J. Bowler. "Let's forget about the legislature and forget about the companies. We won't get anything from either."

McKinlay Suggests Plan.

As a suggested plan of procedure at the meeting next Wednesday, Ald. D. S. McKinlay presented a resolution which states that the prospect of obtaining proper legislation to settle the transit problem is "not rosy nor apt to become so in the near future." The resolution says a definite plan should be put before the people for their approval as soon as possible, "which can be done without further appeal to the governor or legislature." It then outlines the following program of action:

"That this committee take up with the Chicago Surface Lines the matter of renewing the 1907 ordinance with such changes, including unification of service with the Rapid Transit company, and if possible an amortization provision, as may be deemed desirable.

"That the committee negotiate with the Rapid Transit company for the granting of a definite term franchise, not to exceed forty years, such franchise also to include unification of service with the Surface Lines, and if possible an amortization provision. Finally, in the event the companies fail to agree on terms for unification of service, then the attorneys for this committee shall be directed to proceed before such regulatory commission, local or state, as then shall have jurisdiction, to compel the transportation utilities to provide unified service to Chicago on such terms as such commission may determine are just."

Lisman Plan Discussed.

Ald. McKinlay added: "If the companies will not do business promptly on such a plan, I favor taking up the Lisman plan."

This is a program which does not require additional legislation.

Chairman McDonough also reminded the committee that a petition had been filed to foreclose the Chicago Railways company, which operates the surface lines on the west and north sides. He said that this petition is supposed to be up for hearing on June 18.

"If there is a sale under the hammer," urged Ald. J. B. Bowler, "why not take the $50,000,000 traction fund and buy those surface lines?"

Talk Over Ballot Questions.

The committee also discussed the three public policy questions on transportation which will appear on the little ballot at the judiciary election on Monday. Those three questions are as follows:

"Shall all legislation enacted by the legislature and all ordinances passed by the city of Chicago pertaining to Chicago local transportation or subways be first submitted to a referendum of the voters of Chicago before becoming effective?"

"Shall the city council of Chicago refuse to pass any ordinances which have for their purpose the use of the traction fund to build loop subways?"

"Shall the City of Chicago proceed without delay to provide transportation where present facilities are inadequate or lacking, particularly in the outlying districts, by the use of pneumatic tired motor buses, the necessary expense to be paid out of the traction fund?"

The committeemen asserted they did not father the questions, and several aldermen spoke in opposition to the second one.

DR. MASON TELLS U. OF C. IDEALS IN FAREWELL TALK

Faculty Pays Retiring President Tribute.

(Picture on back page.)

Only three years after welcoming Max Mason as president at a homecoming dinner, the faculty of the University of Chicago gathered last night to say farewell to Dr. Mason, who has been chosen to head the division of natural sciences for the Rockefeller foundation. There was no academic restraint in the parting words voiced by spokesmen for the faculty or in the ovation given to President Mason.

In response to this demonstration, which was held in Ida Noyes hall on the university campus, Dr. Mason outlined the progress of the university and gave his conception of the function of the institution in the future.

A Plea for New Ideals.

The University of Chicago, because it is an endowed institution, must produce something different than the large state university, President Mason declared. It must, he said, have the courage to try experiments which will set the plane for other educational institutions in the middle west.

"It is remarkable today," Dr. Mason said, "to see the way in which laymen are meeting the presentation of arts and sciences and are becoming their enthusiastic supporters. America is awakening to the need of research.

"The university must make the spirit of scholarship understandable to men capable of supporting its work and to whom this understanding will bring happiness. When the University of Chicago becomes merely another university it will lose its value.

"I hope that the undergraduate problem will be treated with the seriousness it deserves. There is the magnificent opportunity to make scholarship prized, sought for, and enjoyed."

Medical Advance Told.

Dr. Franklin McLean, head of the university's school of medicine, outlined the progress that has been made in the fulfillment of the medical program under the leadership of President Mason. A program of development which would ordinarily have required 15 years for completion has been finished in three years under Mason, he said.

"It is good to have on the Rockefeller foundation a man from the west who knows the efforts we are making to transform life from a thing of slavery to one of mastery," Prof. Gilbert Bliss, chairman of the department of mathematics declared.

Dean Gordon Jennings Laing of the Graduate school of arts and literature was the toastmaster.

Watch women envy the wavy radiance of your hair

You at your best . . . perfectly groomed . . . your smartest frock . . . your sheerest hose. . . . And then . . . eyes . . . women's eyes . . . appraising you . . . eyes that are suddenly sharp with envy and unwilling admiration . . . at the sight of the perfect wave . . . the brilliant lustre of your hair. And the secret of it all . . . a crystal-clear, faintly perfumed liquid . . . Hennafoam Shampoo! What shimmering natural radiance a tiny touch of Henna has given your hair! How utterly perfect it has made your natural or permanent wave! Use Hennafoam Shampoo when you want women to envy your perfect grooming.

For Sale at Drug and Dept. Stores

Hennafoam SHAMPOO

Mail this coupon today, and you will receive, FREE, a large trial bottle of Hennafoam Shampoo.

HENNAFOAM CORPORATION
511 W. 42nd St., New York.
Please send me, absolutely free, a bottle of Hennafoam Shampoo.
Name
Street and No.
City T-2

Peace in the Family

Nothing tires wifely patience so much as feeling her husband looks unkempt. "And every other woman's husband looked so immaculate!"

As boyish as all men are at heart we don't want them to look it—at least to the extent of having a shiny nose and forehead.

This is a trifling matter, however. Just get him a tube of Miss Wallace Hopper's Shan-Shine (formerly called Jo-Shine). It will keep him looking suave, smart and worthy of his dignified role. At all druggists.

RESORTS AND HOTELS

MICHIGAN TRANSIT STEAMERS
Sail Wed. and Sat. 8:00 P. M.
Direct Service to
Ludington Manistee Onekama
Frankfort Glen Haven Charlevoix
Petoskey Harbor Springs Traverse Bay
[To St. Ignace and Mackinac Island on Sat.]
N. W. cntr. Navy Pier, Whitehall 8530
—Low Fares and Auto Rates—

Rock Island
THE ROAD OF UNUSUAL SERVICE

DIRECT to both Denver AND Colorado Springs

Only one night from Chicago via Rocky Mountain Limited

Every travel luxury

Daily from La Salle Street Station (on the Elevated Loop) and Englewood Union Station (63rd St.)

Only $43.05 Round Trip Rail Fare from Chicago on and after June 1st

Mail the Coupon

Rock Island Vacation Travel Service Bureau
179 W. Jackson Blvd.
Phone Wabash 4500, Chicago
Please send me complete information regarding a vacation trip to Colorado, including routing, stopovers, etc.
Name
Address
[4947X1]

BOOKS

Bennett to Make Piccadilly Basis of British Film

By Frank Swinnerton.

LONDON. — [Special Correspondence.]—It is strange to think what a reputation one street in London has all over the world. I mean Piccadilly. I have heard all sorts of men, who have never been in London, use the name with a kind of reverence, and now I have received a letter from a Russian who has never been nearer London than Berlin, and who sends me a poem which he has written upon the subject of death. One of the lines is:

Good-by Piccadilly, good-by the world!

ARNOLD BENNETT.

Personally, I shall not think of Piccadilly when I die, but tastes differ. "Piccadilly," is, further, to be the title of a "Great British Film" which is being prepared. A press report gives the author of the scenario as Arnold Bennett, and if Mr. Bennett really writes a scenario for a film called "Piccadilly" we shall have something interesting. It should be an epitome of London life, with very little to do with Piccadilly.

Piccadilly is a fine thoroughfare, but it has long ceased to be the hub of night life in London. All that remains is the glamour of the title. Mr. Bennett will give the theme another and a brighter glamour. I doubt if any other man could present London more attractively and exhaustively than Mr. Bennett, and if he has been persuaded to do the work the promoters of this "Great British Film" are to be congratulated.

Another film which is being prepared is one dealing with Oxford. An Oxford film already exists, but it is said to be based upon a novel by a woman, who can hardly know the precise details of male undergraduate life at the university. The promoters have therefore hit upon the happy notion of asking Mr. Compton Mackenzie, whose novel, "Sinister Street," is a sort of modern handbook and classic (the other classic, of course, is Mr. Max Beerbohm's "Zuleika Dobson") of Oxford life, to prepare the story for a film. Here again the choice has been a strikingly wise as well as a popular one, for Mr. Mackenzie has a profound interest in the movies, and he should be able to provide something filled with rapid action, veracity, and humor.

Mr. Mackenzie, by the way, has a new novel appearing in a strictly limited edition. It is a companion book to the one published last year and is called "Extraordinary Women." What the book is about I have not heard, but the fact of the limited edition suggests that Mr. Mackenzie has joined the youngest school in fiction.

I have been reading the book about which I spoke a few weeks ago—"The Book of Catherine Wells"—and I hope that all who can appreciate the talent of a fine woman will take my advice and obtain this charming volume. Mr. Wells contributes a long preface, full of human interest, and brimming with affectionate memory; it creates a happy picture of life in the Wells household, and for those who did not know Mrs. Wells it will provide a remarkable introduction.

The stories which follow, light and fragile though they are, stand extremely well the test to which they are likely to be submitted. There is much fancy in them, some wit, some pathos, invariable grace and charm. They are restrained and full of quality; and—no less welcome feature—they are extremely amusing.

* *

"Walt," by Elizabeth Corbett. (Stokes.)

A new kind of biography is this by Elizabeth Corbett. It is a series of conversations between Walt Whitman and men and women of his day, from his early childhood and "all the dear companions of his last days." It is a successful method of biography.

THE NEW CHINA

"Dragon Shadows," by James W. Bennett [Duffield].

James W. Bennett has chosen the short story as his means of telling what he knows about the China that he knows so well. It is the China of today, reacting to the onrush of the novel, the cabaret, football, high pressure salesmanship, that he pictures, a China clashing with the west, succumbing often. The cumulative effect is more memorable than as many chapters of observation by the author ever could be. Mr. Bennett was an American vice consul there and a university teacher, and his material is, therefore, not at all second hand. There have been arguments about one of the stories—about a football game in which rival backs have a good fight. His complaining readers have said that they don't know how to fight in China. Mr. Bennett replies at length and with conviction that they are the best fighters in the world, that Chinese boxing is one of the most highly developed arts and sports of any nation and besides he has seen them fight.

Montague's Death Deprives World of One Great Writer

C. E. Montague is dead. Quite suddenly he died of pneumonia and the world lost one of its greatest writers. For years he was chief leader writer for the Manchester Guardian and only during the last few years had he been able to devote himself to novels and stories, but in those years he produced what most of us think was the greatest book from England about the war, "Disenchantment," a terribly real and unforgettable book because Montague himself suffered just that thing, "disenchantment."

As Mr. Tomlinson said when he was here, "One must first be enchanted, you know, ever to be disenchanted, and that was just what Montague was. It was a holy war for him. He had grown children. His hair was white. But he dyed his hair, enlisted as a private and began the gradual but poignant process of disenchantment. Last year he wrote "Right Off the Map," which I enjoyed, I believe, more than any book I read the whole year, so clear-headed, so really intelligent it was. His short story, "Honours Easy," in "Fiery Particles" is the most amusing tale of the over-decorated in the war that any one has ever written. The difference between C. E. Montague and most other writers was that he was fundamentally a man with a brain as well as a man with rare skill in words, and men with intelligence are just as rare in the writing business as they are in the bricklaying profession or in the law or in the plumbing business or in the estate of statesmanship.

ANITA LOOS has done it again in BUT GENTLEMEN MARRY BRUNETTES

"WHEN I finally became literary I decided to write about the life of Dorothy. Only the life of Dorothy is not going to be so much for girls to resemble as it is to give them a hint what they should stop doing."
—Lorelei

Funnier than GENTLEMEN PREFER BLONDES (if possible) and more of it!

with 26 irresponsibly indiscreet illustrations by RALPH BARTON

Be good to yourself. Get a copy today. $2.00

wherever good books are sold

BONI & LIVERIGHT, N. Y.

GOOD BOOKS

RESORTS AND HOTELS

West Michigan Vacation Directory

FREE

Write today for free copy of the new 1928 West Michigan Vacation Directory. It contains the latest road map and gives important information about the attractions in every section of this scenic "Playground of a Nation."

MICHIGAN TOURIST & RESORT ASSOCIATION
H. J. GRAY, Gen. Mgr.
Dept. 202, Grand Rapids, Mich.

YOUNG FOLKS TOWN

Next time you shop or seek recreation come to UPTOWN CHICAGO

TAKE advantage of the privileges offered in this community built for today's happy moderns by men with the broad vision of youth.

Here the many interesting shops express that alertness of youth through smart, new merchandise always on display. Recreation, that provides playtime outlets for healthy energetic youth is here—swimming, athletics, dancing, smart theatres. Fast and abundant transportation makes those quick city-wide and nation-wide contacts metropolitan citizens demand. Schools, churches, concert and lecture facilities satisfy the educational and spiritual needs of keen minded citizens. Restaurants, hotels, dainty tea rooms and confectionery shops provide those luxurious big-city comforts indispensable to modern living.

You are welcome to participate as you will in the many privileges of Uptown Chicago. Shop, spend a day, enjoy an evening—or, locate your home or your business in this community that meets every need of today's city dwellers.

UPTOWN CHICAGO
Shopping Center of a Million People

When you plan to travel, use the Railroad Union Ticket Office—buy your ticket, reserve your Pullman and check your baggage at the Uptown Station. Phone: Longbeach 7454.

Business Men—Uptown Chicago welcomes new businesses and is doing more than any other Chicago community to assure the success of every enterprise within the Uptown Chicago area. We urge you to investigate the possibilities here for substantial success.

CLARK ARGYLE THE LAKE MONTROSE

One of a series of advertisements for Uptown Chicago, sponsored by the Central Uptown Chicago Association and paid for co-operatively by Uptown Chicago's business men.

RESORTS—FOREIGN
Ocean Travel.

Under Southern Skies

NEW SCENES NEW LIFE

NEW BUSINESS OPPORTUNITIES

A Tour of Health and Happiness

NEW ZEALAND AUSTRALIA

via the South Seas

First Class Single Fare, $357 Round Trip, $616

Sailings every 14 days

For pamphlets and full information, apply

CANADIAN-AUSTRALASIAN ROYAL MAIL LINE
965 Hastings Street West
Vancouver, B. C.
or Canadian Pacific or Canadian Northern Railways

UNION STEAM SHIP CO. OF NEW ZEALAND, LTD.
230 California Street, San Francisco
or Jas. F. Robertson, Inc., 327 La Salle St.
Phone Wabash 2383
or any Tourist Steamship or Railroad Agent

RESORTS—FOREIGN
Ocean Travel.

NORWAY CLARK'S EUROPE-MEDITERRANEAN
Cruise, s.s. "Lancastria," June 30
52 days, $600—$1300; Spain, Tangier, Algiers, Italy, Riviera, Sweden, Norway, Scotland, Berlin, (Paris, London). Short Cruise, omitting Norway, $475. Hotels, drives, included.
Jan. '29 Round the World Cruise, $1,000 up
Jan. 30 Mediterranean Cruise, 66 days, $600 up
Frank C. Clark, Times Bldg., N. Y.

RESORTS AND HOTELS

BRETTON WOODS White Mountains New Hampshire
THE MOUNT PLEASANT Open June 9th
THE MOUNT WASHINGTON Open July 7th
New York Office: 3 W. 45th St., Bryant 8460

NIAGARA FALLS. A delightful one week's trip by Motor to Detroit, a dainty Cruise of Lake Erie, returning by Motor thru Irish Hills. For folder, write, phone or call: Hoyle Gosney Tours, Union Depot, Hotel Sherman, Stand. 5700.

Send for free illustrated booklet, "WATERWAYS TO VACATIONLAND"
Address Passenger Traffic Dept. No. 11.
EASTERN STEAMSHIP LINES, Inc.
Pier 15, North River, New York City

This symbol on a book means CRIME CLUB

THIS symbol spells C-R-I-M-E, and it means thrills—excitement—mystery par excellence. When you see this symbol on a book you can be sure it is one of the best mystery stories you ever read. The Crime Club jury of mystery experts examines manuscripts from all over the world—and from these the great ones are selected to bear the CRIME CLUB mark. Here are some Crime Club books:

IN SEARCH OF A VILLAIN by *Robert Gore-Browne.* Mystery masterpiece—astoundingly unconventional. The red-headed villain's radical ideas and a sure intuition solves a mystery that involves young love, daring adventure and terrible danger. $2

THE BELLAMY TRIAL by *Frances Noyes Hart.* 50,000 mystery lovers have read this great success—a murder mystery unraveled in a courtroom. $2

THE DESERT MOON MYSTERY by *Kay Cleaver Strahan.* "The pick of the current mysteries!" says the *New York Herald Tribune.* "A real event you will miss at your own risk." $2

FIVE MURDERS by *Edmund Lester Pearson.* Here is the first Crime Club non-fiction book—true stories of famous murders by the author of *Murder at Smutty Nose,* etc. $2.50

At all Book Stores • THE CRIME CLUB, INC • *Garden City, N.Y.*

JUST PUBLISHED

A BRILLIANT FIRST NOVEL

By Margot Asquith

COUNTESS OF OXFORD AND ASQUITH
AUTHOR OF THE FAMOUS "AUTOBIOGRAPHY"

Octavia

"A tender and wise portrayal of a young girl's acceptance of life . . . A novel in the spirit and the manner of Jane Austen . . . It is gay, clever, sophisticated . . . but it is much more . . . Rare perspicacity and charm . . ." John Caner in The New York Times. *2nd large printing.* $2.50

443 4th Ave. FREDERICK A. STOKES COMPANY New York

GO TO CHURCH SUNDAY

"Not unto us, O Lord, but unto Thy name give glory."—Psalms cxv.
P. W. Philpott, Pastor Moody Memorial Church

CHRISTIAN SCIENCE.

CHRISTIAN SCIENCE.
Churches of Christ, Scientist.
Branches of The Mother Church, The First Church of Christ, Scientist, in Boston, Massachusetts.
SUBJECT SUNDAY, JUNE 3:
"God the Only Cause and Creator."
SUNDAY, 10:45 A. M., 7:45 P. M.
WEDNESDAY, 8 P. M.
FIRST CHURCH—4017 Drexel-blvd. Reading room, 3930 Drexel-blvd.
SECOND CHURCH — Wrightwood and Pine Grove-avs. Reading room, 2621 N. Clark-st.
THIRD CHURCH — 2151 Washington-blvd. Reading rooms, 2221 W. Madison-st.
FOURTH CHURCH — Harvard-av. and W. Marquette-rd. Reading room, 6308 Harvard.
FIFTH CHURCH — 4840-50 Dorchester-av. Reading room, 1379 Hyde Park-blvd.
SIXTH CHURCH—11321 Prairie-av. Reading room, 11255 S. Michigan-av.
SEVENTH CHURCH — 5318 Kenmore-av. Reading room, 1054 Wilson-av.
EIGHTH CHURCH — 4339 S. Michigan-av. Reading room, 112 E. 44th-st.
NINTH CHURCH—8154 Woodlawn-av. Reading room, 8246 Kimbark-av.
TENTH CHURCH—3440 Blackstone-av. Reading room, 5500 Blackstone-av.
ELEVENTH CHURCH — 2840 Logan-blvd. Reading room, 3059 Logan-blvd.
TWELFTH CHURCH—635 Grace-st. Reading room, 728 Grace-st.
THIRTEENTH CHURCH—10317 Longwood-dr. Sunday, 10:30 a. m. Reading room, 11041 Hale-av.
FOURTEENTH CHURCH—Corner Sunnyside and Paulina. Reading room, 1930 Montrose.
FIFTEENTH CHURCH—301 N. Central-av. Reading room, 5523 W. Lake-st., Austin.
SIXTEENTH CHURCH—7301 W. Midland-av. Reading room, 7126 N. Clark-st.
SEVENTEENTH CHURCH — The Masonic Temple, 33 W. Randolph-st. Extra testimonial meeting Wednesday noon.
EIGHTEENTH CHURCH—Corner E. 73d-st. and Coles-av. Reading room, 2253 E. 71st.
Chicago Churches Maintain Reading Rooms 104 S. Michigan-av., 11 S. La Salle-st.

RADIOCASTING:
SEVENTH CHURCH, SUNDAY, 10:40 A. M. WEBH, 370 METERS.
FIFTH CHURCH, SUNDAY, 7:40 P. M. WMBB, 250 METERS.

SUBURBAN CHURCHES:
EVANSTON — FIRST CHURCH—Chicago-av. and Grove, Sunday, 11 a. m. and 8 p. m., and Wednesday, 8 p. m. Reading room, State Bank and Trust Company Building.
GLENCOE — FIRST CHURCH—Greenleaf-av. and Beach-rd. Sunday, 11 a. m.; Wednesday, 8 p. m. Reading room, 327 Park-av.
WILMETTE — FIRST CHURCH—Central-av. and 10th-st. Sunday, 11 a. m.; Wednesday, 8 p. m. Reading room, 1163 Wilmette-av.

PRESBYTERIAN.
SECOND PRESBYTERIAN CHURCH, 1936 S. Michigan-av.
[Any South Side Bus to the Door.]
Dr. W. Clyde Howard, Pastor
11:00 A. M.
COMMUNION
7:45 P. M.
"TWO HEARTS THAT BEAT AS ONE."
[Character Sermon.]
HOTEL GUESTS ESPECIALLY INVITED.

LUTHERAN.
DR. SIMON PETER LONG.
Wicker Park, Home and Le Moyne.
SUNDAY, 11 A. M.
Sermon by Dr. Long.
SUBJECT:
"How Abraham Helped Lot"
[No KYW Service until June 17.]

INDEPENDENT.
CHICAGO BRANCH 1 OF THE CHRISTIAN SCIENCE PARENT CHURCH,
THE CHURCH OF THE TRANSFORMING COVENANT.
Sunday services and Sunday school, 11 a. m. London Guaranty Bldg., 360 N. Michigan-av. Reading room hours, 12 noon to 4 p. m. 1151 Marquette Bldg., 140 S. Dearborn-st.

INDEPENDENT.
MISSIONARY RALLY CLIMAX SUNDAY at the CHICAGO GOSPEL TABERNACLE, 3100 North on Clark-st. with PAUL RADER presiding.
Missionary Speakers: Rev. W. Roadhouse, Africa; Rev. [illegible], Central India; Rev. [illegible], French Indo China; Rev. [illegible], Ceylon and India; Miss Hazel [illegible], Palestine; Miss Emma Krater, Mr. George Powell and Miss [illegible], Klint, French West Africa; Mr. Schindler, Belgian Congo; Mr. [illegible], Mrs. Martin Ekvall, Tibet; Mr. and Mrs. Robert Saxal, China; Mr. and Mrs. Irvin [illegible], Borders of Tibet; Miss Lottie [illegible], North China; Peter Dervaks, Mr. R. Roth, Central Asia; Mr. Ernest, India; Mr. C. [illegible], India, and Mr. Clarence [illegible], report on recent tour to South America.
THREE GREAT MEETINGS SUNDAY.
10:30 a. m., 3 p. m., 7 p. m.
Native costumes.
Pictures at 6 p. m.
"In-Tents" Tabernacle Summer Campaign."
PAUL RADER
Speaks Every Night Except Saturday. Prayer for the Sick Every Sunday Noon. Tinsley Gospel Singers.
MONDAY NIGHT
GREAT BAPTISMAL SERVICE
7:30 P. M.
HOMER RODEHEAVER, EVANGELIST
SUNDAY'S SONG LEADER, REV. [illegible]
Broadcasting over WIBO
10:30 TO 12:30 NOON—3:30 P. M. TO MIDNIGHT.
MOODY MEMORIAL CHURCH,
Clark and La Salle-sts., at Northern
Hear Pastor P. W. Philpott
10:45 A. M.
"STRENGTH AND BEAUTY"
8:00 P. M.
"WHAT WILL THE END BE?"
9:45 A. M.—Bible School.
3:00 P. M.—People's Meeting.
7-8 P. M.—GREAT SONG SERVICE.
LARGE CHORUS AND ORCHESTRA.
Prof. T. J. BUTTLEWORTH, Soloist and Director of Music.
4,000 Individual Seats. Everybody Welcome.
CENTRAL CHURCH,
Orchestra Hall, 216 S. Michigan-av.
DR. FREDERICK F. SHANNON.
SUNDAY MORNING, 11 O'CLOCK.
ALL ARE WELCOME.

METHODIST EPISCOPAL.
METHODIST EPISCOPAL FIRST CHURCH.
"Chicago Temple,"
CLARK AND WASHINGTON-sts.
Dr. John Thompson, Minister.
10:45 A. M.:
"Jesus' Coming—When? How?"
8:00 P. M.:
"Looking Under the Sky"

THE RIVER
By TRISTRAM TUPPER

"Once I wasted a year beside a river . . . in hunting, putting up cordwood and carrying the rod for the engineers: but more particularly in thinking of a woman named Rosalee, day and night. I came to know her better than anyone else had ever known her . . . for during that autumn and winter we were alone." —*the first paragraph of the book.*

$2.50

ROGUES' MARCH By MARGARET TURNBULL

"The strange case of an assistant district attorney defending the accused instead of prosecuting her adds to the mystifying twists given by this capable author. The solution is worthy of Sherlock Holmes."
—*Boston Globe.*
$2.00

MYSTERY OF THE BARREN LANDS By RIDGWELL CULLUM
Author of "THE WOLF PACK"

"A first-rate story of mystery and adventure wherein a lot of strange things happen on the desolate shore of the Arctic Sea... It moves swiftly . . . It is Mr. Cullum at his best."
—*Walter Yust in the Phila. Public Ledger.*
$2.00

LIPPINCOTT PHILADELPHIA

BOOKS

Shaw Pens Master Book on Socialism; Tenets Made Clear

By Fanny Butcher.

"The Intelligent Woman's Guide to Socialism and Capitalism," by Bernard Shaw. (Brentano's.)

Mr. Shaw ends his highly interesting and instructive volume with this very true sentence: "Two Fabian booklets of mine entitled 'Socialism and Superior Brains' and 'The Common Sense of Municipal Trading' are still probably worth reading, as they are written from personal experience of both." No person writing—nor perhaps living—today can more truly be said to have had personal experience with both socialism and superior brains to the extent that Bernard Shaw has had. It is as both a Socialist and a person of superior brains that he writes this book. "It has been more difficult to write than all my plays—it is my last will and testament to humanity," he says of it, and he thus gives to the world a volume which for sheer superior brains is unrivaled.

BERNARD SHAW.
[Drawing by Leo Kober.]

The book was started, so Mr. Shaw says, because an intelligent woman—his sister-in-law—asked him to explain socialism to her. He decided that there were many other intelligent women who should know what he considers the foundation upon which any future human life and happiness will have to be built, and he painstakingly has gone about the business of explaining both the ideals of socialism (as he sees them, not necessarily as the label makers have named them) and the horrors of capitalism, taking both of them not only in their present form, but in their nth degrees, as it were, a future state of capitalism progressing from the present arithmetically, as it were, and a future state of socialism doing the same thing.

He has addressed his volume to the intelligent woman—as he says—because it has long been the accepted rôle of man that he knew all about economics and government and assorted theories for the future happiness of man, and men, therefore, would be put off by a suggestion that they might not know the veriest fundamentals of any of the social sciences, whereas, if women—who are supposed to need tutoring—read the book, man may chance to overhear.

His only misconception is that there are enough really intelligent women—or men—in the world to understand the pure lucidity and beautiful clarity of his reasoning. If ever a mind was intelligent, Mr. Shaw's is. Whether all of the other intelligent few in the world agree with everything he says or not, there is not the slightest doubt in any of their minds that he has that ideal of intellectual light which Francis Bacon called "dry" and which brought from him that much discussed sentence, "Dry light is ever the best." Superior brains, indeed, are Mr. Shaw's, and to be admitted into the logic of those brains is one of the rarest blessings that modern literature has ever offered us. His thinking is—given his major premises—perfectly logical, and therefore astoundingly beautiful. Whether you agree with his conclusions or not, the actual mental processes by which he arrives at them have all the unrivaled beauty of any perfect motion.

But most readers will find in the book only its material, its facts, a brilliant denunciation of the capitalistic system, and a clear eyed statement of the future of Socialism. It is impossible, without going into it at great lengths (and that is why Mr. Shaw's book is a long one) to state just what he means by capitalism and what he means by socialism. But roughly he says that capitalism is a state in which unearned incomes rule the state and socialism a state in which all incomes are equal, and the state rules them.

Socialism is not trade unionism, nor the exchange of employé owned capital for employer owned capital, nor any of the shiftings about of capital which have been suggested and tried (unsuccessfully in Russia), but an actual communal use of capital by making every one work in some way for every one else and by making spare money (which is really all that capital is) work for every one and not just for a few.

Shaw says that such a change is perfectly possible without revolution and has already begun by the nationalization of the postal service, railroads, telegraph companies, the police force, the army, the navy, communal roads and bridges, and can gradually be extended to coal mines, bakeries, milk, and all of the other necessary industries of human life. There is nothing absolutely new in what he says, but there is unemotional, clarified light on everything that makes everything Bernard Shaw writes really intelligent.

There is much of the amusing Shaw in the book. I have marked twenty pages or more from which it is the most difficult restraint not to quote. But, as he says himself, if there were more amusement in the book, it wouldn't be such a good book, and he is, as you can see with no eye at all, absolutely rock-foundationed in his earnestness.

The result of his clarity and his thoroughness is that he has written practically a political history of modern English life and a Utopia at the same time. He has made plain the entire complicated system of modern life—even to the business of how stocks and bonds are sold and inflated and depressed (which a rare woman, and almost as few men, really understand). For the first time in four life probably the way that the English parliaments work is made clear. And to those who never heard of political economy its tenets are stated with such simplicity that even a subintelligent person can understand them.

There are for those who are interested in the book more because it is Shaw's than because it is about the future of mankind, paragraphs of self-revealment like this: "I am a landlord and a capitalist, rich enough to be supertaxed; and, in addition, I have a special sort of property called literary property, for the use of which I charge people exactly as a landlord charges rent for his land. I object to inequality of income, not as a man with a small income, but as one with a middling big one. But I know what it is to be a proletarian, and a poor one at that. I have worked in an office, and I have pulled through years of professional unemployment, some of the hardest of them at the expense of my mother. I have known the extremes of failure and of success. The class in which I was born was that most unlucky of all classes: the class that claims gentility and is expected to keep up its appearances without more than the barest scrap and remnant of property to do it on. I intrude these confidences on you because it is as well that you be able to allow for my personal bias. The rich often write about the poor, and the poor about the rich, without really knowing what they are writing about. I know the whole gamut from personal experience, short of actual hunger and homelessness, which should never be experienced by anybody. If I cry sour grapes you need not suspect that they are only out of my reach: they are all in my hand at their ripest and best. So now let us come down to tin tacks."

$100 A LINE for Poetry!

Complete the famous mutilated line in
THOUGHTS WITHOUT WORDS
by CLARENCE DAY
and win $100. Ask your bookseller; see the book ($3.50); or write to
Contest Department A-3
Alfred · A · Knopf · Publisher
730 5th Ave. New York

BEST SELLERS OF THE WEEK

FICTION.

"Wintermeon," by Hugh Walpole
"Ladies in Hades," by Frederic A. Kummer.
"But Gentlemen Marry Brunettes," by Anita Loos.
"Debonair," by G. B. Stern.
"Bad Girl," by Vina Delmar.
"The Bridge of San Luis Rey," by Thornton Wilder.

NON-FICTION.

"Strange Interlude," by Eugene O'Neill.
"Poems in Praise of Practically Nothing," by Samuel Hoffenstein.
"Europe," by Count Hermann Keyserling.

BOOKS RECEIVED

NONFICTION.

"The Supplementary Bible," by Rev. William Barrett Millard, A. M., D. D. (Buxton Westerman.)
"Representative Industries in the United States," by H. T. Warshow. (Henry Holt.)
"Spirit of Delight," by George McLean Harper. (Henry Holt.)
"Fundamentals of Early Christianity," by George L. Clark, S. J. D. (Mathers Publishing company.)
"Principles and Problems of Right Thinking," by Edwin Arthur Burtt. (Harper's.)
"Introduction to the Technic of Child Analysis," by Anna Freud. (Nervous and Mental Disease Publishing company.)
"The Bald Face," by Hal G. Evarts. (Knopf.)
"Robb's Patent Essentials," by John F. Robb, LL.B., A.M., M.P.L. (Funk & Wagnalls.)
"Historical Fragments of Early Chicopoland," by Harley Bradford Mitchell. (Privately printed.)
"Steering or Drifting—Which?" by Dr. Israel H. Levinthal. (Funk & Wagnalls.)
"The Cryptogram Book," by Prosper Buranelli, F. G. Hartswick and Margaret Petherbridge. (Simon and Schuster.)
"Virginia and the French and Indian War," by Hayes Baker-Crothers. (University of Chicago Press.)

FICTION.

"Shadow of the Long Knives," by Thomas Boyd. (Scribner's.)
"Greed's Grip Broken, or the Right to Live," by Joseph W. Savage. (Avondale Press.)

Mystery.

"Dr. Glazebrook's Revenge," by Andrew Cassels Brown. (Dodd Mead.)

Short Stories.

"The Woman Who Rode Away," by D. H. Lawrence. (Knopf.)

Poetry.

"The Sweet Singer of Michigan," by Mrs. Julia A. Moore and edited by Walter Blair. (Covici.)

Juveniles.

"The Flying Horse," by Kazimir and Olga Kovalsky. (Milton Bradley.)

Russia Ruled by Empress, Kerensky Pictured in Books

By Samuel N. Harper.
[Head of Department of Russian Language and Institutions, University of Chicago.]

"The Tragic Bride," by V. Poliakoff. (Appleton.)
"The Catastrophe," by Alexander Kerensky. (Appleton.)

The subtitles of these two books are "The Story of the Empress Alexandra of Russia" and "Kerensky's Own Story of the Russian Revolution." The combining of these books in a single review notice is accidental, but has a certain fitness. The outstanding figure of the last months of the old régime was that of the Empress. In the first revolution of February, 1917, which overthrew autocracy, to be overthrown in turn by the bolshevik revolution of October of the same year, the most prominent single figure was that of Kerensky.

There have been many books on the late Russian empress, and particularly on her rôle in connection with the sinister figure of Rasputin. The author takes all this material, and the private correspondence of the empress and emperor as published by the bolsheviks, and on this basis tries to determine the true character of the woman, and the extent of her influence on political events. Although the author makes every possible excuse for her, pointing out the difficulties she had to face, coming as she did into a strange and uncongenial atmosphere, he is forced to show her utter selfishness and her narrow vindictiveness. While begrudging every minute which the emperor gave to affairs of state, she insisted that he rule as an autocrat. When she tried to help him rule, she based her judgments on messages from the dissolute Rasputin, who for her had become "a man of God." It is difficult to speak calmly of the meddling in public matters of this woman whose mentality was of the lowest order. She was, if you wish, a "tragic bride," because what she wanted was a quiet domestic life, with a husband who could devote himself exclusively to his family. But she has been correctly characterized as "the tragedy of Russia," because of the rôle which she insisted on playing as empress.

Kerensky claims to record the events of the next period of Russian history as they presented themselves to him at the time of his leadership. On the whole he has been successful, and one finds in these pages the Kerensky of 1917 and not of 1927, after ten years of reflection in exile. "Historical objectivity and impartiality" are not claimed.

Kerensky insists that the conservative elements deliberately undermined him, although they knew that his fall would mean the triumph of the bolsheviks. Their idea, according to Kerensky, was that bolshevism would quickly fail, and that the old order could then be restored. He also claims that some of the allies undermined his national, revolutionary government for the sake of allied victory in the war. One does not find specific statements in support of this second charge, however.

The directness characteristic of many Russians suggests extreme egotism, and the method of treatment adopted by the writer specifically emphasizes his own personal part in the events. This means a clearer picture of the personality of the writer. When he was at the height of his power Kerensky had established a kind of moral contract with a whole people, and for that reason his personality and his part in the Russian revolution will always be an important subject of study. He was the outstanding product of this stage of the Russian revolution.

* *

Growth of Man Is Traced in New Book by Dr. Henry Osborn

"Man's Rise to Parnassus," by Henry Fairfield Osborn. (Princeton University Press.)

Don't let the fact that "Man's Rise to Parnassus" contains the substance of a course of lectures at Princeton university frighten you away from Henry Fairfield Osborn's latest book. If you read—and if you haven't you've missed something!—his "Men of the Old Stone Age," this new book will fascinate you, because after acquainting you with the anatomical characteristics of fossil man—our great greats, down to the hundredth and thousandth and millionth generation, he now tells you what those physical characteristics denote in the growth of man as a sentient being.

Dr. Osborn has taken no man's word; a good scientist never does, of course, and he traveled all over Europe seeing for himself the remarkable discoveries which archæologists have made in the last ten years.

Meetings and Lectures

Dr. Thomas Walsh will lecture on "Poetry and Religion" at the meeting of the Chicago Calvert club on Thursday at 6:30 o'clock at the Auditorium hotel.

Full History of Legion of Honor Given in Book

"Napoleon's Legion," by W. Franklyn Paris [Funk & Wagnalls].

For the first time in English there has appeared a book which gives an exhaustive history of the Legion of Honor and a complete roster of its American recipients. Before the war the red ribbon was a sight that brought children from their play and grownups from their reticences enough to demand what distinguished foreigner that man might be. But France was gracious enough to decorate Americans for their services to her during the war and she soon came to realize that Americans often served her also in the arts and sciences and the cross of the Legion of Honor was given them for their distinguished services other than in war work, as well as those conspicuous for their aid in the struggle.

Women were but lately decorated. All of these things Mr. Paris writes of as well as the story of the founding of the order. The book was originally published only in a very de luxe edition which only members of the Legion of Honor were privileged to buy, but it was found to contain so much important historical material that a popular edition has been made.

* *

Marshall Discusses Catholic Church and State in Book

"The Roman Catholic Church in the Modern State," by Charles C. Marshall [Dodd Mead].

Charles C. Marshall is the man who wrote that sensational open letter to the Hon. Alfred E. Smith in the Atlantic Monthly last April, and he therefore needs no introduction to the American reading public. What he has to say about the church and the modern state is in answer to many of the questions which have been and will be brought up in the political situation. Mr. Marshall is reverent toward the Roman Catholic religion, but he fearlessly lays bare the causes of antagonism between the church and the modern state. He pays tribute to Al Smith's sentiments in his Atlantic Monthly article as "lofty and characteristically generous," but he points out that they are irreconcilable with papal claims, and that this fact caused European journals to assert that a papal dispensation must have been extended.

It is a highly controversial volume. The literary department merely states the author's premises without expressing any opinion about them, owing to the fact that the department deals with literature and not with politics, and also to the fact that the department's opinion of any book other than as a work of art is worth, shall we say, just about as much as the next man's and no more—a fact too rarely acknowledged by the critical union.

Sousa Reveals He Is a Simple Man in Autobiography

"Marching Along," by John Philip Sousa [Hale Cushman & Flint].

The new publishing house of Hale Cushman & Flint started its career with the publication of John Philip Sousa's autobiography. There is something at the same time rather pathetic and rather tender about the reminiscences of any person of seventy-three. The little jokes which have lasted through the years sound, so often, flat to listeners. But the remembered enthusiasms sometimes break their hearts.

The most popular composer of marches in the world, the most successful band leader of all time, the man whose one march, "Stars and Stripes Forever," has sold seven million copies, started out as a violinist, and in his autobiography there are pages when the record of the yearnings of his youth to be a great musician seem, as the records of most of our youthful yearnings would seem, very lost dreams. He achieved an enormous popular success, but he was not what he dreamed of being. Mr. Sousa knew Presidents, kings, men of rank and men of power. But he must always have remained a simple man.

His autobiography is the story of a simple man, happy in his home and in his work. He tells of one incident which is especially interesting to Chicagoans. It is about his coming to Great Lakes as its director of music. It happened through the pleas of a Chicagoan, John Alden Carpenter, our distinguished composer (much more distinguished than most of his fellow citizens perhaps know, for he is ranked internationally as one of the greatest of the modern composers. We are pretty liable in Chicago to think that the home folks are good amateurs but not so important professionally). Mr. Carpenter telegraphed Mr. Sousa asking him if he would not come and get the band into shape and bring with him a good bandmaster. What Mr. Sousa did was to come—and stay.

* *

"Why Men Fail," edited by Norris Fishbein and William A. White. [Century.]

Psychiatry might almost be said to be a new science. Certainly applied psychiatry, like applied psychology, is a gift of science to human life which has been made only lately. To make an exhaustive study of the reasons why men fail in their adjustments to life was the reason for a conference in Cincinnati last year. The findings of that conference are here set down for all of us to read.

FOR BOOKS OF EVERY KIND ON ANY SUBJECT
KROCH'S
Americas Finest
BOOKSTORE
206 N. Michigan Ave.
RANDOLPH 5320

THE BRIDGE OF SAN LUIS REY
BY THORNTON WILDER
THE BEST SELLING BOOK IN AMERICA

186TH THOUSAND
—AND SELLING
MORE THAN 10,000
COPIES A WEEK!

THE CABALA
BY THORNTON WILDER
PUBLISHED TWO YEARS AGO—
NOW A BEST SELLER

THREE PRINTINGS
IN FIVE WEEKS
SELLING MORE THAN
1000 COPIES A WEEK

ALBERT & CHARLES BONI
PUBLISHERS OF CREATIVE ART
MAGAZINE OF FINE & APPLIED ART

A MIRROR FOR WITCHES
THE NEW YORK TIMES says:
"It is a book with a distinctive flavor, a book that hovers between two worlds, a book of so much individuality and beauty that it will be widely read and widely recommended. It is a unique achievement."
$2.50 With Woodcuts Knopf Co.
ESTHER FORBES
AUTHOR OF
O CENTRAL LADY

MARSHALL FIELD & COMPANY

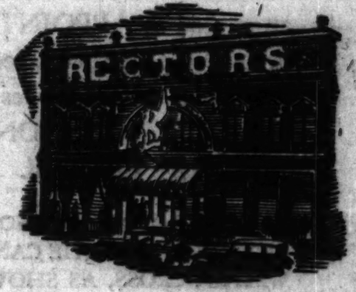

IN OUR BOOK SECTION
Today, at 2 p. m.
George Rector
Restaurateur and Author
Member Societe des Cuisiniers de Paris

Mr. Rector's newest book *The Rector Cook Book*, just published, contains hundreds of specialties from noted restaurants in Europe and America, including those mentioned in his series of magazine articles, *A Cook's Tour* and *The Girl from Rector's*, as they appeared in The Saturday Evening Post.

Mr. Rector's talk will consist of anecdotes from his old *Rector* days, together with a "cook's tour" of world-famous restaurants and many amusing experiences encountered during his several years of extensive work connected with the gathering of the famous recipes in his new book.

He will be glad to autograph any copies of his book which may be desired.

THE RECTOR COOK BOOK IS PRICED AT $5

Book Section · Third Floor · North, Wabash

BOOK EXCHANGE

SALE—DOLLAR SALE—DOLLAR SALE.
SPECIAL ONE DOLLAR DAYS.
Russians
BIOGRAPHY.
History.
ART.
Philosophy.
FICTION.
New and second hand.
Many sold
for 10 to $50
now at
ONE DOLLAR.
Silbermann, Bookman, Ltd.
117 N. Clinton-st.
Open Mon. Wed. Fri. Sat. 9 to 5:30.
Open until 10 P. M. Tues. Thurs.
AMAZING VALUES!
SALE—DOLLAR SALE—DOLLAR SALE

READ THESE BOOKS FREE—NEW COPIES of any of the following books will be sent you free of charge on 10 days' approval. If after you have read them you wish to keep them, send us our special price (in most cases half the regular published price). If you do not wish to keep them remail or let us have the rest of 10 days. "Crime and Punishment," Dostoevsky, $1.75, our price 89c. Best Short Stories, 1924 (or 1925), $2.50, our price $1. Sister Kate, Hamilton, $2, our price $1. Mary Magdalene, Bourget, $2.50, our price 89c. Mill Green Ghost Book, $2, our price 89c. Add 5c for postage if remitting. Send another list of books you want in about one week. We will be mailed free on request. It has hundreds of bargains at prices that are less than half the published price. BOOK CLARK, Bookseller, 1463 E. 57th-st., Chicago. Open 10 a. m. to 10 p. m.

OH LOOK—
IT IS POSSIBLE TO RENT
BY MAIL
THE LATEST BOOKS
YOU CAN READ 10 BOOKS
FOR THE COST OF ONE
HERE ARE THE BEST SELLERS,
NEW TRADER HORN, VOL. NO. 2,
TOM OF PANTHERS,
BEHIND THAT CURTAIN,
LADIES IN HADES,
FOX WOMAN,
BAD GIRL
WRITE FOR CIRCULAR.
WESTON'S BOOK STORE,
A REAL RENTAL LIBRARY.
9850 IRVING PARK, PH. KILBOURNE 5997.

NONESUCH, GOLDEN COCKEREL, AND other private press books. Limited editions, fine Christmas and best of the current books. Catalogue of fine editions free on request. We have largest stock of modern first editions in the city; mail orders filled promptly. Telephone Wabash 6000. Expert and superior service. OPEN EVENINGS.
THE ARGUS BOOK SHOP, INC.
434 S. Wabash-av. Phone Harrison 7388.

LET US SEND YOU YOUR BOOKS
While you're away this summer.
The Mistborn Series,
Volumes 2 (of Private Book,
A Satchel Guide to Europe,
Shadow of the Lone Eagle,
The Lodger,
Glory Sheridan; The Jewel South,
LORD'S, Fountain Square, EVANSTON.
University 1094. Wilmette 3700.

LATEST FICTION AND NONFICTION FOR sale and rental; also for exchange; fine for one week. Ellis Book Shops, 4 Stores, 1110 N. Dearborn-st. 6325 S. Halsted-st. 1611 E. 57th-st. 3119 W. 71st-st. 6445 E. 79th-st.

SECOND EDITION PUBLISHED IN 1645. Speculum Mundi, by John Swan. Treatise on the creation of the world and (in one) the plan on (ideas of nature. Address W 816 Tribune.

HAVE BOOK IN GERMAN, GIVING ALL recipes, etc., of perfumes, by Johann Maria Farina, also includes essences and vinegar recipes. Kuch, Hemlock 2740.

NELSON'S LOOSE LEAF ENCYCLOPEDIA. $35. 1926 Century Dictionary, 12 vol. like new, $25. Address K Z, 18, Tribune.

TWO RARE ITEMS—HOMO SAPIENS BY Pycraft, Illustrated. La Bas by Huysmans. Shedrake 1847.

W. D. HOFFMAN'S NEW YARN
BRAVO JIM
A WESTERN TALE WITH MODERN IMPROVEMENTS
BY THE AUTHOR OF "WESTWARD TO PARADISE," ETC.
Is there still romance left in the West — *today?* There is—and how!
Plots and perils such as the early pioneers never knew, are the feature of this daringly modern story of the Mexican border. It's a fast, breath-taking tale with lots of fireworks and surprising upsets—a big bookful of excitement.
PUBLISHED BY A. C. McCLURG & CO.

The PLAINS of ABRAHAM
by JAMES OLIVER CURWOOD
A golden tale of love and fighting in the Indian-haunted forests—of a wilderness romance in the most thrilling days of America's history. The greatest story James Oliver Curwood ever told

WOMRATH'S LIBRARY
RENTS "the book you want when you want it," if it is new and popular, on payment of a small rental fee while in your possession. There are no delays; Womrath's hops to meet the demands of the moments. The service is prompt and pleasing, the books are clean and inviting. You rent and shop when you choose.
WOMRATH'S LIBRARY and BOOKSHOPS
902 Stevens Bldg., 17 N. State St.
6566 Sheridan Road, Chicago
79 East Lake Street
If you do not live near a branch, write our Mail Office, 31 West 46th Street, New York, for Mail Order forms.

We Publish and Market
BOOKS OF THE UNUSUAL KIND
Those Having a Purpose
Reference Furnished.
Catalogue Mailed On Request.
AVONDALE PRESS
Dept. R, 1041 BROADWAY, New York City

Advertise in The Tribune

PAY ROLL LIGHT HOVERS NEARER $100 A DAY MEN

Ettelson Makes Public a Few of His Names.

Disclosure of the pay received by the ward workers of Mayor Thompson brought demands yesterday for access to the records of payments to the "big voucher men" who charged the city $100 a day and up for their services. Corporation Counsel Samuel A. Ettelson made public the names of a few of those credited to his office and attention was called to Ettelsoh's relatives.

The pay rolls listed Lee J. Strauss as a valuator for the corporation counsel at $50 a day and E. B. Wolf as the recipient of $100 daily. It was reported that Strauss is Corporation Counsel Ettelson's stepson and that Wolf is Strauss' father-in-law. Louis Neuman, another $50 a day voucher man, was said to be an Ettelson relative and Miss Estelle Larson, who has a $3,000 job, is the sister-in-law of Ald. Bert A. Cronson, Ettelson's nephew. And, it was remarked, Mr. Ettelson was approving $50 a day vouchers for his former law professor, Edward C. Higgins.

License Chief Is Perturbed.

George Seebacher, superintendent of licenses, was perturbed yesterday at the fuss being made over his discharging civil service license inspectors and retaining other inspectors whose qualification was supposed to be in the obtaining of votes.

Supt. Seebacher was given authority before the primary to hire many additional license inspectors on the theory they would bring additional revenue to the city. But according to aldermen they have been a total loss. On Thursday he had to cut down his staff and it was the civil service class that suffered, thirty of them being laid off.

An inspection of the pay rolls for the period ended April 5 showed that Mr. Seebacher had 195 subordinates, 80 civil service inspectors, and 85 political appointee inspectors whose pay was $1,920 a year each.

"Temporaries" Who Remain.

The "temporaries" who have outstayed some of the "permanents," as shown by the pay rolls, are:

Bacigalupo, Steve; Bayles, M. I.; Ballew, Richard; Blum, Harry; Bowman, George; Breen, Thomas; Briscoe, Samuel; Buckley, William; Bulawski, Michael.

Campbell, Robert L.; Carpenelli, Bari; Cohen, B. A.; Conway, Daniel P.; Coughlin, B. T.

Davis, J.; Devlin, Michael; Donovan, Frank J.; Drear, William.

Fahy, Robert; Fallon, James; Farrell, James H.; Finley, Clarence; Fitzgibbons, John.

Gans, M. S.; Goldman, Jacob; Cornlak, Arthur; Grossman, Gus; Guttenberger, William.

Handzik, Simon W.; Heffernan, James F.; Hennessey, Feat; Hulsman, Joseph.

Jablonski, Joe; Jackson, George E.; Jacobson, John F.; Joseph, Edward; Joseph, Max; Joyce, John.

Kirchoff, Theodore; Kowalske, Adolph; Lacey, Milton; Lorz, Thomas; Lovegren, Charles J.; Love, William T.

Marchand, Albert; Mattson, Hjalmar; McFeeny, Charles; McGill, George B.; McHale, Patrick; McKenzie, Robert; McLain, John; Morton, John T.; Marry, Brenton.

Oldham, John T.

Ratz, Hattie; Rufus, Alfred; Ryan, Thomas.

Schmitt, Frank E.; Schulte, Charles; Scobell, Courtney; Sickinger, A. J.; Shields, Frank; Smith, Frank; Smith, John H.; Smuda, Leo; Sommers, Walter; Stemm, E. A.; Streit, William.

Testa, Rocco; Tierney, Thomas; Tigerman, Joe B.

Wadman, Charles; Walker, George H.; Wang, Alfred A.; Ward, John; Watson, Charles C.; Weinstein, Samuel; Weir, Earl J.; Weiss, Meyer; Werderman, William; Wilson, Charles; Wilson, William J.; Williams, John J.; Williams, W. S.; Wood, Robert.

Every police district has a detail which formerly did the work now supposed to be done by the temporary license inspectors, who now have some authority—subject to approval by the ward committeman—over soft drink parlors.

On Paschen's Pay Roll.

Building Commissioner Christian Paschen also had a number of temporary employés during the period ended April 5, interspersed with civil service employés. The pay roll of that period listed the following persons as building and elevator inspectors at $195 per month:

Achakoff, Barney; Allen, Frank.

Blumenthal, A. S.; Bomark, Otto A.; Boyd, Aloysius.

Clancy, Thomas.

Dunbar, Donald.

Graham, Edward.

Herman, Walter; Herk, John G.

James, Joseph M.; Jenkinson, John; Jones, Thomas A.

Kelling, Edward.; Kelly, John H.; Kelly, John D.; Klotzbucher, Anthony; Kneen, Charles E.; Knight, George C.; Knoff, Jack; Korford, W. E.

Larkin, John J.; Lightfoot, Herbert; Lanegan, George F.

Maloney, Thomas D.; Martin, Thomas R.; Marcy, Edward J.; Mathisen, Emil A.; Meyers, James; Moore, Thomas J.; Morris, George W.; McCabe, James; McCarthy, Ray; McFarlin, F. L.

O'Donnell, Joseph E.; O'Malley, Austin.

Rees, Frank.

Schoepf, Fred; Seibor, Francis J.; Slattery, Edward; Stickel, James E.; Stocklaasa, Rudolph; Strelitz, Samuel.

Tyma, A. S.

Zempick, Arthur.

More Non-Civil Service Aids.

City Sealer Daniel Serritella, who was elected committeeman of the First ward at the April 10 primary, had a number of non-civil service helpers. Until April 5, at least, the following names were on the city sealer's pay roll at $180 a month:

Acostin, William J.; Adler, Michael L.; Anderson, Florence.

Buntin, Daniel C.

Diesel, C. J.; Dominick, Thomas J.

English, Patrick E.

Giles, Robert E.

Haeger, Fred; Hovarka, Thomas.

Jennings, Earl; Jones, William H.

Merk, La Verne; McGuire, John; Morris, Abe.

Pacelli, James; Pascente, James; Piskonsky, William; Polan, Alfred; Porte, F. J.

Schaffer, Harvey W.; Sinatra, James; Smith, Earl.

At the office of City Controller Charles C. Fitzmorris it was said yesterday that the names of the big voucher men would be given to City Clerk Patrick Sheridan Smith "as soon as they can be listed."

Student Awarded $1,000 in Suit Against a Bank

Champaign, Ill., June 1.—(AP)—A jury in Circuit court today awarded Leroy Garrett, University of Illinois student, $1,000 in a $50,000 damage suit against the University State bank of Champaign on charges of false imprisonment. Garrett had been accused wrongly of forgeries and brought suit. The jury was out more than five hours before a verdict was reached.

REPORT POINCARE EXTENDS HAND OF PEACE TO ALSACE

BY JAY ALLEN.

[Chicago Tribune Press Service.]

[Copyright: 1928: By The Chicago Tribune.]

PARIS, June 1.—In a calm that is an entirely new feature in French politics, the fourteenth French legislature convened today.

Through the corridors of the Palais Bourbon the news ran like wildfire that Premier Poincare had done an about face on the Alsatian problem, which the recent Colmar trial and the autonomist successes in the elections forced into the limelight, and decided to create an undersecretariat of state for Alsace-Lorraine. In so doing, the obdurate position of the last half dozen French cabinets that the recovered provinces could not be treated with more consideration than any other part of France, is reversed.

The job of undersecretariat of state was offered to M. Oberkirch, deputy from the department of the lower Rhine, who left hurriedly tonight for Strasbourg, capital of Alsace, to discover whether the people are willing to coöperate whole-heartedly with Paris under such conditions.

The position of the cabinet is further strengthened by the appointment of Louis Loucheur, former finance minister and reputed to be the richest man in France, to the ministry of labor to replace M. Falliéres, who fell in the elections. M. Oberkirch would work directly under Louis Loucheur, whose prestige is considerable.

Considerable interest in the opening of the legislature was centered on secret plans of Premier Poincare to clinch his initial steps toward financial security. To stabilize the franc at its present figure of twenty-five to a dollar or revalorize it at something like twenty to a dollar and then stabilize—that is the issue of the hour. Persistent rumors say France's financial master had changed his mind and is not going to stabilize the franc right away.

Friends and enemies of the grizzled premier agree that he can command a majority of 400 out of 600 votes on any proposition within reason.

CHAUFFEUR DIES AT WHEEL.

John Marek, 45, of 2254 South Albany avenue died yesterday, probably of heart disease, in a Yellow cab, of which he was driver, at 17th and Clark streets.

U. S. TO MAP NEW ILLINOIS BARGE LINES AT ONCE

[Chicago Tribune Press Service.]

Washington, D. C., June 1.—[Special.]—Secretary of War Davis plans to spend a large part of the summer in making plans to extend the government's Mississippi barge transportation system to the Illinois river and other mid west streams. He will act under the provisions of the Deneen-Denison bill passed in the closing days of the last session of congress.

"The bill," said Mr. Davis today, "is a constructive step of particular benefit to agriculture, as cheaper transportation is a vital matter to the farmer, both in the sale and distribution of the products he sells and the cost of commodities he buys.

"This act also recognizes a very important factor in the development of waterway transportation, the adoption of joint rail-water rates and routes between railroads and water carriers. This is essential if the benefits of water transportation are to reach all parts of the country."

Inspection of the facilities for the opening of a barge route to Peoria is included among the plans.

[ADVERTISEMENT] [ADVERTISEMENT] [ADVERTISEMENT] [ADVERTISEMENT]

Shall Political Bosses APPOINT our JUDGES or Shall the People ELECT THEM?

TO PATRIOTIC CITIZENS OF CHICAGO AND COOK COUNTY:

Be sure to vote next Monday, June 4th!

On April 10 you voted 400,000 strong to SMASH THE POLITICAL COMBINATION which had brought disgrace upon our city and county.

The SAME political combination, so decisively defeated by you on April 10, ATTEMPTED TO TAKE from you YOUR RIGHT TO CHOOSE YOUR JUDGES. A bi-partisan ticket made up of 7 nominees to fill 7 judicial offices WAS AGREED UPON BY CROWE, BRENNAN AND OTHER PARTY BOSSES and was nominated by both party conventions. The names of these nominees appear on the ballot in the Republican column.

THE CHICAGO BAR ASSOCIATION favors the re-election of sitting judges when, and only when they have demonstrated their fitness for re-election. THE POLITICAL BOSSES attempted to APPOINT YOUR JUDGES and to deprive you of any voice in their selection. But for the nomination of the candidates whose names appear upon THE CHICAGO BAR ASSOCIATION NON-PARTISAN TICKET this attempt would have succeeded.

THE CHICAGO BAR ASSOCIATION BY VOTE OF ITS MEMBERS HAS RECOMMENDED THE CANDIDATES WHOSE NAMES ARE MARKED WITH A CROSS, AS SHOWN BELOW:

Vote Monday, June 4th

The Chicago Bar Association Recommendations:

REPUBLICAN

For Judges of the Superior Court of Cook County (FULL TERM)

- ☒ WALTER P. STEFFEN
- ☐ JOHN J. SULLIVAN
- ☐ JESSE HOLDOM
- ☒ JOSEPH SABATH
- ☐ WORTH E. CAYLOR
- ☒ MARTIN M. GRIDLEY

For Judge of the Superior Court of Cook County (TO FILL VACANCY)

- ☐ ROBERT E. GENTZEL

CHICAGO BAR ASSOCIATION NON-PARTISAN

For Judges of the Superior Court of Cook County (FULL TERM)

- ☒ HOWARD W. HAYES
- ☒ DANIEL P. TRUDE
- ☒ CHARLES CENTER CASE

For Judge of the Superior Court of Cook County (TO FILL VACANCY)

- ☒ JAMES J. BARBOUR

The Chicago Bar Association
160 North La Salle Street

CARL R. LATHAM, President — HERBERT M. LAUTMANN, Secretary

Cut This Out Now and Take It with You to the Polls

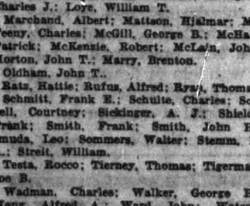

STEARNS' Electric Paste

Easily Kills Rats, Mice, Cockroaches, Waterbugs, Etc.

After eating it they run for water and fresh air to die outside. Used by housekeepers for 50 years to get rid of these greatest known food destroyers and disease carriers.

8 Oz Size 35c — 15 Oz Size $1.25

MONEY BACK IF IT FAILS

[ADVERTISEMENT] [ADVERTISEMENT] [ADVERTISEMENT]

Vote "NO" Next Monday

On $15,500,000.00 South Park Bonds

An Orgy of Public Spending

The proposed $15,000,000 in Bonds, with interest, means $22,000,000 MORE IN RENTS AND TAXES FOR SOUTH SIDE RESIDENTS ALONE. If your RENT or TAXES are not HIGH ENOUGH, vote for the bonds. The contractors favor them. Spending office holders urge them. Politicians are anxious for them.

GO TO THE POLLS MONDAY AND VOTE "NO" and induce your friends to do likewise. Failure to vote "NO" is, in effect, a half vote for the proposition.

Your vote "NO" on April 10th saved you from an unnecessary additional debt of $78,000,000 and has already caused tremendous reductions in City Expenditures.

VOTE "NO" ON ALL BONDS until all taxes are readjusted to a fair basis.

THE RENTER AND PROPERTY OWNER MUST PAY THE MILLIONS. HIS BURDEN IS HEAVY ALREADY.

WHY BREAK HIS BACK?

Go to Polls Monday and VOTE "NO" On All Bonds

This Advertisement is Paid for by Public Spirited Citizens, Residents of the South Park District.

Ben Tinee Gives Closeup of Motion Picture World

Chicago Daily Tribune

THE WORLD'S GREATEST NEWSPAPER

Doris Blake Advises Girls Affairs of Heart and Home

SATURDAY, JUNE 2, 1928. ** 15

Three Generations

By WARWICK DEEPING

SYNOPSIS.

Old John Fybus, formerly a bookseller in London and later in Winterbourn, is serving as a porter in an inn at Castle Craven when his son, Conrad, sees him there. He's been estranged from both his sons since the beginning of the war and they have lost track of him. Conrad hastens to tell his brother, Prebyn, that he has seen his father. Prebyn's son, Lance Fybus, had believed his grandfather dead, but he looks him up at the Saracen's Head without telling his parents of the meeting. When Lance finishes at Cambridge he takes a room in London and after gaining his father's reluctant consent and a small allowance he devotes himself to writing. In London Lance meets and is attracted to Olive Gadsden, a mannikin.

Mary Marvin, a friend of Old Fybus, takes care of a blind brother.

INSTALLMENT XLIII.

SUSPICION.

Olive jangled. Lance found himself looking at her critically as he might have looked at a stranger, and realizing as he looked at her that in spite of their intimacy—they were strangers. It struck him as being rather desirable, though the fault was as much his as hers, for had he desired to see more in her than the mannequin, or a dancing girl on a stage appealing to him with legs and arms. They had lost themselves in the physical, and in emerging from things physical he seemed to become aware of her meretricious smartness, the thinness of her, both physically and spiritually. Yet, could she help it? Had he asked her to be anything else? Could she be anything else?

The white bungalow looked rather soiled and shabby on this gray August day. Almost it was as shabby and unmystical as an anonymous room in some anonymous back street hotel. Lance conceived distaste for the place as he looked at it, and he was moved to wonder whether it affected Olive in the same way.

She gave a sudden little laugh.

"Dearie, he's taking down the lanterns!"

The owner of the bungalow, looking swollen in a white sweater and flannel trousers, was standing on a garden chair, unfastening the Chinese lanterns. A few heavy rain drops were making little circles on the dead surface of the river.

"Poor devil!" said Lance.

She jerked a sudden glance at him. With her lover feeling like that? Or just how was he feeling?

Inevitably the rain came down. They had to pole hurriedly into the back-water, and spread the canvas cover, and make tea, with the rain dripping from the willows and the alders. English weather, river weather, reality and not romance. After tea, Lance lit a pipe, and with a preoccupied expression, explored the interior of his suitcase. He had brought with him those five chapters that Venerable had disapproved of; it was his intention to re-read them.

"What's that, boy?"

"Manuscript. Care to read some?"

He got the impression that her attitude was full of watchfulness and suspicion.

"We're quite domesticated—aren't we? I ought to have brought some sewing."

"Not a bad idea."

He passed her the last of the five chapters.

"O, boy, I'll get wet!"

"Read it. You can give me an opinion."

She asked him for a cigarette, and having lit it, she sat considering him.

"Think my opinion's worth anything?"

"It might be. What do you read?"

"Not much. Edgar Garland—and Isaac Gildenstein."

"Edgar Garland," said Lance, "good Lord!"

She made a face at him.

"You—do—take yourself seriously. Who's going to wash up the tea things?"

"Woman's department."

"Thanks. We'll do it presently, together. Meanwhile—I'll go and visit Clara."

"Who's Clara?"

"The lady of the bungalow. She's rather amusing. No dinner under the lanterns, dearie, tonight."

He gave her the enigma of a smile.

"Smelly paraffin lamp—probably. Tomato soup, tongue and salad, prunes and tinned milk."

"Pessimist."

"Well—go and see."

She lifted a flap of the canvas, and uncovered the wet grass bank, and the slimy black stem of an alder. The rain was coming down. She looked a little pathetic.

"O, boy, I'll get wet."

He glanced at her flimsy shoes and silk stockings, and suddenly he realized the pathos of her, but not as she would have wished him to realize it. He was aware of her pretty flimsiness, of all her little expedients and impossibilities, her oneness against the world, the finality of her appeal. She and just that face, and that mouth, and her mannerisms, and a kind of cheap defiance. He felt sorry.

"Stay here—I'll go—presently."

She looked at him for a moment, and her eyes puzzled him. He did not know how quick a woman can be in picking out the threads of a man's mood towards her.

"Thanks—awfully—dear Edgar."

She was out of the punt and up the bank like a cat with wet fur, and he sat and pulled at his pipe, and looked at the grass bank, and tried to work out the situation. Was it that she suspected——? Or could a woman be jealous of a few pieces of paper pinned together with brass clips? Vaguely irritated he settled himself to read those five chapters.

At the end of ten minutes he was relighting a pipe that had gone out. His face was very serious. He was thinking, "How did I come to write this stuff?"

He was feeling disturbed and perplexed, for a few weeks ago he had been so sure that he had written something that was both vivid and very clever, but on this wet August evening he saw his impressionisms hanging like chunks of red meat in a butcher's shop. It was all glare and crude flesh, a butcherly business, and he was conscious of being shocked by it because it was his.

But how was it that he had written the stuff, and thought it good? Had he been obsessed? Had he been seeing too many painted faces, and sploshed paint? It was not that the work was sinister; you can be fastidious and very sinister—but these chapters were vulgar, and vulgarity is a personal product. The thing in itself need not be vulgar; it is the way in which you treat it. And he had given those chapters to the Venerable!

He felt hot.

But was it all bad, mere cayenne and tripe? He read on. He was able to assure himself that the rest of it was almost as unpardonable, and that it portioned to him a sense of anger and of heat. What muck! Though there was nothing moral—so-called—in his gesture of scorn, but the impatience of the craftsman who has caught himself perpetuating baseness. Away with it. The stuff might just as well go into the river.

But he held his hand. Olive came slithering down the bank and into the punt, and she returned with the happy animation of a woman who has thought things over. She sat down among her cushions at the far end, and made a whimsical face at him.

"O, boy, why didn't we bring gum boots? Clara, poor dear, won't be able to cook us any dinner."

"O, how?"

"Pain in her poor tummy. I'm going to be cook. Say, I want to read some of boy's story."

"You do?"

"Please."

His glance was deliberate and thoughtful. He tossed the chapters across to her.

"Right: you shall. My writing's pretty awful."

"Why don't you have it typed?"

"Economy—and caution. I'm not going to have it photographed until the picture is complete. The critic in the punt. You can say just what you like, well think."

"And supposing——?"

"Call it tripe. I've only got three cigarets left; forgot to fill my case. Then put on a mac, and stroll up to the village."

"Leave me one of the three. Thanks, old thing. Now I'm going to be awfully studious."

After slipping off her shoes, she curled up among the cushions, and then, getting into his mackintosh, scrambled out and up the bank.

[Copyright: 1928: By Warwick Deeping.]

(Continued Monday.)

GASOLINE ALLEY—THERE ARE NO FLAWS

Much Heralded 'Ramona' Fine, Wistful Story

Beautiful Scenery, Clever Cast, Give It Charm.

"RAMONA."

Produced by United Artists.
Directed by Edwin Carewe.
Presented at United Artists' theater.

THE CAST.

Ramona	Dolores Del Rio
Allesandro	Warner Baxter
Felipe	Roland Drew
Senora Morena	Vera Lewis
Juan Tenidos	Michael Disaroff
Father Salvierra	John T. Prince
Marda	Matilda Commont
Bandit Leader	Carlos Amor
Jean	By Herself

By Mae Tinee.

Good Morning!

Well heralded by a much sung waltz song of the same name, "Ramona," the picture, adapted from Helen Hunt Jackson's beloved story, came into the United Artists' theater yesterday. And charmed all, I think. Certainly I thought it a beautiful thing.

Dolores Del Rio, who has more of that "intangible something" than almost any woman of the screen, has found a rôle that will bring her close to the hearts of her admirers. The wanton of "What Price Glory" is now a simple, wistful, loving, incredibly fascinating Indian maid, born for tragedy and fulfilling her fate before a background of scenery so beautiful that it brings a catch to the throat.

Misty peaks and deep, dark cañons; sunny plains white with moving drifts of sheep. A hacienda dreaming among its pepper trees while banjos strum and carefree children of the California soil clap hands and tap merry feet as Ramona dances—happy for a moment that she knows too well can only last that long! Pictorially, "Ramona" is glorious!

In the dreaming hacienda lives the immensely wealthy and imperious Senora Morena with her adored son, Felipe, and Ramona, her tolerated foster daughter.

Ramona's affection for Felipe is deep, but purely sisterly. He, however, worships her as only a lover could, and is her quiet ally against his mother, who can see no good in the girl, and punishes her innocent pranks with unnecessary severity.

Sheep shearing time comes, and with it Allesandro, Indian captain of the shearers. And, with him, love for Ramona, who returns his passion ardently and promises to marry him. Their meetings are discovered by the senora who, in a rage, tells the girl her identity—she is a child of a white man who had loved the senora's sister, and an Indian squaw, whom he had married when the sister [Ramona] had refused his hand.

"You have been very cruel, senora," Ramona tells her, "but you have opened the door to my happiness." And she goes away with Allesandro, to know ecstasy for a brief time, and after that, crushing sorrow that breaks body and spirit. When the picture ends she is again in the dreaming old hacienda, and there is peace on her face as she says to the faithful Felipe:

"It is as if I had never been away."

[Just the senora, asleep forever under the pepper trees, is missing.]

There is a mournful, tender rhythm to this story, and it has been caught by all the players—and the director—who descends to deliberate "theater" only a couple of times.

Roland Drew and Warner Baxter are magnificent in the leading male rôles, and Vera Lewis as the senora is repellantly convincing.

I do like this theater's custom of starting the day with the feature picture. After all it IS the feature that people come to see, and when they are anxious enough to show up at nine o'clock in the morning, why—I think they should be coddled. [Don't you?]

See you tomorrow.

* * *

Report Four Full Suits Dealt at Bridge Party

WELLINGTON, New Zealand, June 1.—(AP)—The newspapers in Wellington report that during a bridge party at Auckland each player at one table was dealt a complete suit. In the excitement some one laid his hand down and it was thus that the extraordinary coincidence was revealed. The newspapers say that such a hand might not occur again in 100,000,000 deals.

OCEAN STEAMSHIP MOVEMENTS.

Arrived.	At.	From.
Pres. Harding	New York	Bremen
Berengaria	New York	Southampton
France	Plymouth	New York
Leviathan	Cherbourg	New York
Pres. Wilson	Singapore	New York
Sailed.	**From.**	**To.**
Pres. Roosevelt	Cherbourg	New York
Muenchen	Bremen	New York
Emp. of Asia	Hongkong	Vancouver

HELPS SEA SCOUTS

MRS. JOHN BORDEN.
[Paul Stone-Baymor Photo.]

Mrs. John Borden is working for the success of the showing of the moving pictures of the Borden-Field museum Arctic expedition next Tuesday evening at Orchestra hall. Proceeds of the performance will go to the Sea Scouts' organization. The scouts who accompanied Mr. and Mrs. Borden on the expedition will be present at the movie.

Novena to Be Opened at St. James' Church

The Rev. Peter McDonnell, S. J., of New Orleans, will open the Novena in honor of the Sacred Heart at old St. James church, 29th street and Wabash avenue, on the evening of June 6. The hours of the exercises are as follows: Morning masses, 6:30 and 8 o'clock, followed by instructions. For those in nearby offices and places of business special devotions will be held at 12:10 and 5:10 p. m. For parishioners the evening devotions will be held at 7:45.

THE REV. PETER McDONNELL.
[Hallen Photo.]

The Inquiring Reporter

Every Day He Asks Five Persons, Picked at Random, a Question.

The Tribune will pay $5 for each question accepted for the Inquiring Reporter to ask. Send name and address with your question to "The Inquiring Reporter," Chicago Tribune. For today's question Mrs. Elmer B. Douglass, R. D. 9, box 76, Anderson, Ind., was awarded $5.

The Question.

Do you prefer to motor on the heavily traveled public highways or on quiet country roads?

The Answers.

W. R. Stecker, Park Ridge, advertising—I travel quite a bit; I imagine about 10,000 miles a year. To avoid the traffic jam, when I take my wife and child for a pleasure trip, we start about 10:30 and make our return trip either in the middle of the afternoon or rather late in the evening.

Mrs. Carry Hines, 1155 East 54th place, saleswoman—That depends upon how rough the roads are. I like to motor on both if they are not too congested, and I drive quite a lot. Some of the quiet by-ways are so rough you can't drive over them without wrecking the car. Just the other day I drove in a roundabout way and the going was unsatisfactory.

M. J. Barnert, 1408 Foster avenue, salesman—Personally, for pleasure, I don't care anything about driving an auto; I drive so darned much I get sick of it. When you travel all over the United States in a car all one cares about is good roads. If one has only Saturdays, Sundays, and holidays, he has to take the roads as he finds them.

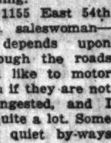

Mrs. Helen Mungen, 1638 North Clark street, housewife—I prefer the quiet roads. We used to do a great deal of driving, but not much now on account of the congestion. We find more pleasure and more satisfaction in going to shows and in devoting ourselves to home interests.

Charles W. Reynolds, Atlantic hotel, telegraph manager—I certainly prefer to drive anywhere where rows of automobiles are not. I am not a long distance driver, however. I am satisfied to take a short evening drive between, say, 8 and 11.

Field Museum Opens Six New Treasure Halls

Collections from Far Places of World on View.

BY KATHLEEN M'LAUGHLIN.

You may get by with a fur coat in Chicago, but in New Zealand it takes a feather wrap to ritz the folks. So if you're sailing soon—and whether you are or not—better step down to the Field museum and take a look at the latest models in hand made feather garments of genuine Maori workmanship.

Their vivid colors and geometric patterns make them a magnet of attention, but in all the expanse of six new halls in the museum being thrown open today to the public the feather cloaks are only an incident. The profusion of material to be seen includes new African, Malaysian and Madagascar collections, and revised and reinstalled collections from Egypt, the Philippines and Polynesia.

For the first time, groups of Egyptian mummies are being displayed in their chronological order, in built-in wall cases, indirectly lighted, where the mummies, coffins, shrouds and tomb sculptures are shown together. X-ray photographs, the first to be so used by any museum, are displayed with the mummies, showing the condition of the bones, parts of jewelry and the wrappings.

At one end of the Egyptian room are a series of tombs brought stone by stone from the land of the Nile and reconstructed in their original positions. Glass partitions have been built partially into these underground chambers, permitting the visitor a startlingly realistic impression of walking directly into the tombs.

There is also a prehistoric Egyptian body, buried long before mummification was practiced, thought to be nearly 6,000 years old.

Ralph Linton, who recently returned after two years abroad, is responsible for a major portion of the Madagascar collection, which includes samples of the weaving and dyeing arts as practiced by the natives, garments made of matting in localities where weaving is not known, and the weapons, jewelry and utensils of the people of Madagascar.

The six halls being opened today are the first of fourteen that will ultimately be added to the ground floor of the museum. Construction work has been in progress for a year, and will cost a quarter of a million dollars. Stanley Field, president, is defraying the expense.

World War Heroes Pass in Review for Club Federation

San Antonio, Tex., June 1.—(AP)—Flabby muscles never helped any householder keep burglars out of his home, Brig. Gen. Albert J. Bowley told delegates to the biennial convention of the General Federation of Women's Clubs here today in scoring persons who advocate disarmament as a guarantee of peace.

The commander of the Eighth corps area of the army addressed the delegates in connection with a review of the famous Second division, which won glory at Chateau Thierry and Belleau Wood, and declared it was the duty of the women to insist on the maintenance of adequate military and naval establishments in the United States.

Mrs. John D. Sherman of Estes Park, Colo., president of the federation, was the reviewing officer, the first woman ever to be so honored by the famous fighting outfit.

The division stepped out with all of its infantry, artillery and tank detachments and with its own airplanes roaring overhead.

Brig. Gen. Bowley was outspoken in his criticism of the present army strength.

"When I find people who insist that the cure for war lies in disarmament I cease to have patience," he said. "If you let your muscles grow flabby that is not helping to keep thugs out of your house. It is up to you women, since you are a power in the land, to insist that this country shall maintain an adequate army and navy."

It was on June 1, just ten years ago today, that the Second division climbed out of trucks—thirty kilometers northwest of Paris—at Chateau Thierry, to stop the German march on Paris.

After the review the delegates consumed 1,500 milk fed barbecued chickens prepared over open pits by cowboy "grub wranglers." The rest of the day was spent in visiting dude ranches, the Mexican quarter, and other points of interest.

While there was little discussion of the vital problems before the convention during today's play, considerable interest was shown in the report which the policy committee of the federation will make tomorrow.

Mrs. Sherman has recommended that the Henderson, Ky., club be expelled from the state federation for disloyalty in seeking to have congress revoke the federation charter. The Henderson club is dissatisfied because the federation, chartered as a cultural organization, has dipped into civic affairs.

* * *

Pianist and Violinist Do Some Fine Playing

What is left of the musical season belongs to the indefatigables, among whom may be counted Sophia Brilliant Liven, pianist, and Jacques Gordon, violinist. They appeared in a recital of sonatas for their two instruments at Kimball hall last night, playing one by Brahms, another by Saint-Saens, and a suite by Schuett as the final, and it was one of the fine performances of the season, regardless of date.

This was particularly the case with Mr. Gordon, who never in his Chicago career played with such a caressing, suave, beautiful tone as here. The fact became explicable when it was learned that he was playing upon something super-extra in the way of a Stradivarius. This, added to his many other notable merits as a violinist, made his performance something super-extra as well.

Mrs. Liven at the piano was alert, expressive, and flexible in her performance, though somewhat more subdued than is usually the case in similar joint performances. E. M.

* * *

Rubber Jewelry Newest Fancy on Dutch Beaches

[Copyright: 1928: By the New York Times.]

THE HAGUE, June 1.—India rubber jewelry for bathers is the latest fad in Holland. Rubber necklaces and bracelets and imitation wristwatches and rings, some of which are set with synthetic stones, are considered absolutely the last word.

What's Doing Today

LUNCHEONS.

Kappa Delta sorority.....Stevens' restaurant
Phi Kappa Sigma fraternity.....Field's Grill
Sigma of Alpha Gamma Delta.....Field's Tearoom
Sigma Delta Phi sorority [cards].....Stevens
Uptown Day and Night Nursery association.....Edgewater Beach

EVENING EVENTS.

Delta Sigma Pi fraternity [initiation and dinner].....Great Northern
Illinois and Eastern Iowa Kiwanis [dinner].....Sherman
Lambda Tau Delta sorority [dance].....Lake Shore Athletic club
Phi Sigma Phi [dance].....Allerton
Mu Sigma Chi fraternity [dinner dance].....The Bismarck
North Park College Alumni association [banquet].....Palmer
Pi Delta Pi [dance].....Edgewater Beach
West Side Hospital Class of 1928 [dinner].....Sherman

[Compiled by the convention bureau of the Chicago Association of Commerce.]

Gotham Splits on Social Lines of Opera House

Word 'New' Offends Some Music Devotees.

BY TOM PETTEY.

[Chicago Tribune Press Service.]

New York, June 1.—[Special.]—This town is having more trouble building a modern opera house than a newly made millionaire trying to choose a coat of arms. It is the chief topic at Park avenue tea tables, and one can find a little group of opera house directors in secret meeting behind almost any curtained hotel alcove.

But the old Metropolitan, built back in the public-be-damned period, still stands with its poster smeared front facing Broadway as society's tottering Rock of Gibraltar. It probably will continue to serve as New York's music home, despite the hemming and hawing of rival factions, for there is something about the word "new" that affronts the "old guard."

Otto Kahn, who has become identified with the group of music lovers who wish to democratize the golden horseshoe by the erection of a larger, modern house where all who come can see and hear, is known to have been bitterly opposed by the Morgans, the Vanderbilts, and Goelets.

Three plans have been drawn up by Benjamin W. Morris and Joseph Urban, architects appointed by the two factions. The plans have been guarded with the same secrecy that attaches to the innards of a battleship in war time, but they must not have been so good after all, for each one of them sickened and died while still a blueprint.

Now there is a fourth plan offered by Mr. Morris, but it too is reported to have been parsed, conjugated and declined. It is admitted that none of these plans included a golden horseshoe wherein the boxholders could bask in the glow of their own social prominence as they trained their lorgnettes on their equally glowing neighbors.

The air of secrecy hovering over the plans of the building committee has reached a humid stage almost as bad as the atmosphere breathed by the occupants of upper shelves of the Metropolitan.

R. Fulton Cutting, president of the Metropolitan Opera company, which owns the present property, says:

"There is no statement I care to make."

The Vanderbilts and the Morgans shut their doors when asked about a new opera house. None of the architects will breathe a word about their plans. Paul D. Cravath and E. S. Harkness of the building committee refer questioners to their chairman, Mr. Kahn. Mr. Kahn had this to say:

"We are working in the friendliest spirit of coöperation. The entire subject is open. We have decided on no definite plan. Several sites are under consideration."

Meanwhile, New York's legion of music lovers point to Chicago and other western cities where opera houses worthy of the name and adequate to all requirements of the modern stage are being built. Then they return to their own antediluvian opera house, which even as a social institution is deplorably out of date.

SOMETHING OUGHT TO BE DONE ABOUT THIS

Maximum VALUE at the Lowest Cost!

The New $1,000.00 Life Insurance Policy Plus

For Only $1.00 a Month

Send Coupon on Page 3

Short Sleeves Need Hold No Terror if You'll Follow Tips

The current vogue of long sleeved lace, chiffon and printed silk summer frock is a pleasing fashion. It dismisses so many of the arm troubles that characterize seasons of sleeveless dresses.

Arms have such an unattractive way of protruding this blemish and that when you can't hide them behind a yard of lace or silk.

But, of course, we have the bathing suit and the evening frock to face with uncovered arms. And beside, there's no telling what the fall fashion may be in sleeves. So, perhaps, we'd better not put too much confidence in this coverall now in popular favor.

Arms are such funny things. If one's thin, they're thinner. If one "takes on" they don't take on. They carry on something scandalous in weight and proportion. If the body is built of angles the arms show them off worse. And correcting what ails them is not one of the easiest tasks a woman can do for herself by way of improvement. They're almost as hard as legs to reduce or fatten. But the work can be done.

It's easier to fatten arms than to "unfatten" them. Even though that superfluity appears to hang in large loose folds, it has a clinging power that is going to take strength of will and persistence to get off.

Exercises based on the simple old calisthenics drills of shooting the arms up overhead a dozen times, out to the sides as many times, and directly in front of one are good.

Then there is a particularly good movement for the fat arm. It's describing circles with the arms extended full length beyond the shoulders as first position. Begin by describing small circles, then larger and larger until you have a wide swoop.

Swimming is perhaps the pleasantest and best method of getting the arms, whether too thin or too fat, into presentable condition.

Roughened skin on the upper arms may be smoothed out with the use of a firm flesh brush and a vigorous application of it, after which you let the cold spray play on the surface and rub with a coarse towel.

BEAUTY ANSWERS

BY ANTOINETTE DONNELLY.

K. B. N.: PALLOR IS USUALLY the result of a lack of good fresh air and a monotonous diet. Try to spend one hour out of doors every day in some form of exercise, such as golf, tennis, horseback riding, and swimming. Or a walk of three or four miles a day will cause the blood to circulate freely and bring color to your cheeks.

S. N. G.: DENTAL FLOSS MAY BE used between the teeth for cleansing purposes, but care should be taken not to press the floss against the gums. It is well to use a toothbrush with bristles of different lengths so that the innermost crevices of the teeth may not be overlooked. Brush with a rotary motion.

MOTION PICTURES DOWNTOWN | MOTION PICTURES DOWNTOWN

Another picture you must not miss —Herald and Examiner.

Here's one that clicks...and how —Daily News.

SEE and HEAR DOLORES COSTELLO in "GLORIOUS BETSY" on the VITAPHONE at Warner's ORPHEUM STATE AT MONROE Continuous 8:30 A. M. to Midnite

Last Week | Last Week

Worth making special effort to see —Evening Post.

A glorious screen romance —American.

LAUGHING LIPS! FLASHING EYES! DOLORES DEL RIO in "RAMONA"

Loved by a white man! Loved by a red man! SHE IN LOVE WITH THEM BOTH!!

SMOKE IN THE LOCKET!

MIDNITE SHOW TONITE!

UNITED ARTISTS THEATRE Monroe at Dearborn PROGRAM unique direction RUDY RIESENFELD

CONTINUOUS FROM 9A.M.

MONROE Monroe and Dearborn—Continuous WILLIAM FOX Presents "THE NEWS PARADE" ROMANCE—THRILLS ON MOVIETONE SPECIAL FEATURE FOX—MOVIETONE—NEWS

CASTLE STATE AT MADISON HAROLD LLOYD "SPEEDY"

RANDOLPH RANDOLPH and STATE Program Changed Daily Richard Barthelmess "SOUL FIRE" All Seats, 15c CHILDREN, 10c

NO MAN'S LAND Teatro del Lago Sheridan Rd. Between Wilmette & Kenilworth MILTON SILLS—"BURNING DAYLIGHT"

MISCELLANEOUS. MISCELLANEOUS.

Orpheum Circuit Mammoth Cooling Plants Ready for Warm Weather

World's Best Vaudeville and Feature Photoplays

Bring the Children Any Seat, Any Time 25c STATE-LAKE 11 A. M. to 11 P. M. Come Early for Good Seats

Last Times Today Bring the Children to See Buster Shaver's Midgets in Their Way Town Revue Roger Imhof & Company Venita Gould Toney & Norman—Others And the Comedy Photoplay WALLACE Beery & RAYMOND Hatton in "Partners in Crime" MAE TINEE says: "One of the funniest comedies I have ever seen. Bert they have ever teamed in."

Sunday and All Week A Great Vaudeville Bill Weaver Bros. & "Elviry" The Original Handsome Musicians The Broadway Musical Comedy Star Harland Dixon Who Dances—And How! Naro Lockford & Co. In a Sumptuous Production "THE DANCE VOYAGE"; Other Hilarious Acts And the Exclusive Photoplay Reginald Denny in "Good Morning Judge"

Masons of State 11 A.M. to 11 P.M. MAJESTIC Bring the Children Come Early 1st Good Seats

Last Times Today The Sensational Photoplay Triumph "THE ENEMY" LILLIAN GISH, Ralph Forbes AND A BIG COMEDY VAUDEVILLE BILL

Sunday and All Week The Exclusive Photoplay "SALLY OF THE SCANDALS" with Bessie Love AND A JOLLY, WONDERFUL VAUDEVILLE SHOW

RIVIERA Broadway at Lawrence Continuous 1 to 11 p. m. Last Times Today A Carnival of Fun With OLSEN & JOHNSON—Others And the Dramatic Photoplay FOLA NEGRI in "The Is Spanish" Week Starting Tomorrow A Big Great Vaudeville Bill MISS "FRANKIE HEATH" SAL JEROME & GLORIA GRAY "WIL HALLIGAN"—Others And the Merry Photoplay Hit BEBE DANIELS in "The 50-50 Girl"

BELMONT Belmont, Lincoln, Ashland Continuous 1 to 11 p. m. Matinee Until 6:00 P. M.—25c BIG VAUDEVILLE SHOW and LON CHANEY in 'The Big City' SUNDAY—New Vaudeville Bill and JACQUELINE LOGAN in "Midnight Madness"

DIVERSEY Clark at Diversey Continuous 1 to 11 P. M. Other Times, 30c; Children, 10c W. C. FIELDS, CHESTER CONKLIN in "Fools for Luck" SUNDAY—3 Acts Vaudeville and

TOWER 63rd and Blackstone Continuous 1 to 11 p. m. Week Starting Mat. Today 40—McCALL-BRIDGE MUSICAL COMEDY PLAYERS—40 In Eddie Dowling's Musical Comedy Hit "SALLY, IRENE & MARY" And Thrilling Photoplay Triumph "SKYSCRAPER" With Wm. Boyd, Sue Carol

MOTION PICTURES DOWNTOWN | MOTION PICTURES DOWNTOWN | MOTION PICTURES DOWNTOWN

BALABAN & KATZ LOOP THEATERS affiliated with PUBLIX

NOW CHICAGO RANDOLPH at STATE LAKE Monday

Doors Open 10:45 A. M. Comedian-Star of "Manhattan Mary" and G. White's "Scandals"

LOU HOLTZ IN PERSON in Stage Production "ARABY" Chicago Theater Stage Orch. KOSLOFF, Cond.

RITA OWIN Ziegfeld "Follies" Dancer. 20 Others Spitalny's patriotic melody feature

ADOLPHE MENJOU EVELYN BRENT A Paramount Picture "His Tiger Lady"

HE TAMES THE UNTAMABLE COUNTESS

Stage Sensation "HULA BLUES" Chicago Theater Stage Orch. KOSLOFF, Cond.

New dances by natives on the Waikiki Beach. Daring Scenes

BILLIE DOVE and CLIVE BROOK in "The YELLOW LILY"

ORIENTAL RANDOLPH at STATE NOW Doors open 10:45 a. m.

MARK FISHER and the MERRY MAD GANG in "HERE COMES THE BRIDE" On the Screen "HAROLD TEEN" youth at its zippiest.

TOMORROW Another Oriental Achievement in Gigantic Shows! MARK FISHER and the merry mad gang in "Jazz Butterflies" a gorgeous color fantasy around a tuneful jazz riot.

On the screen MILTON SILLS in First National's romance of love and hate amid Chinatown's underground mysteries. "The HAWK'S NEST"

McVICKERS MADISON at STATE

Now HURRY! LAST DAY! 9:30 A. M. Continuous EMIL JANNINGS in "The Street of Sin"

TOMORROW "I'LL FIGHT ALL HELL FOR MY MAN!" LOVE! that burned the heart of her backed this challenge of youth.

The GOOD-BYE KISS With Mack Sennett's Newest Discoveries—

SALLY EILERS, more winsome than Mabel Norman in "Micky".

JOHNNY BURKE, who will make you roar, and MATTY KEMP, young, talented, daring.

The happy tears of "MICKY." The heart throbs of "MOLLY O" have been caught in this volcanic romance by MACK SENNETT, who produced them in startling realism.

ROOSEVELT STATE at MICH. at WASHINGTON

TODAY— Doors open at 9:30 A. M. Come early ahead of crowds

THE MOST ROMANTIC DETECTIVE-THRILLER EVER TOLD ON STAGE OR SCREEN!

Come with the Laughing Crook-Catcher into the strange haunts of High-hat Villains and Silken Sirens.

"The Drag Net" A Paramount Picture

—A web of Danger, Death, Love and Suspense.

GEORGE BANCROFT EVELYN BRENT—WILLIAM POWELL Directed by Josef Von Sternberg, maker of "Underworld"

Extra—"Will Rogers on the Bounding Blue" Also "Our Gang" Comedy "Edison, Marconi & Co."

WEST

SAVOY 4946 W. MADISON JACQUELINE LOGAN—"Broadway Daddies"

KEDZIE ANNEX 3210 W. MADISON George Sidney "THE COHENS AND KELLYS IN PARIS"

MARSHALL SQ. 22d-Marshall Blvd. MATINEE DAILY MARIE PREVOST—"A Blonde for a Night"

FOREST PARK

FOREST MADISON ST. AT DES PLAINES GEORGE BANCROFT EVELYN BRENT "THE SHOWDOWN"

SOUTH

PICCADILLY 63rd PARK BLVD. at Blackstone "THE CROWD" with Eleanor Boardman, James Murray ARMIN HAND AND HIS ORCHESTRA

FROLIC FIFTY-FIFTH & ELLIS Mat. Daily Dble. Feature, W. C. Fields, C. Conklin. "Fools for Luck" Ralph Lewis, "Crooks Can't Win"

OAKLAND SQUARE Drexel & Oakwood Mat. McAvoy, "Little Snob" Mat. Only, "Prince of Pep" George Tree's Discovery Contest

SHAKESPEARE 63D AT ELLIS Dble. Feature Jacqueline Logan, "Broadway Daddies" Hoot Gibson, "Wild West Show"

VISTA 47th & Cottage Grove Dble. Feature Lois Moran, "Love Hungry" Vera Reynolds, "Golf Widows"

LEXINGTON 1163 E. 63RD ST. MATINEE DAILY Henry B. Walthall—"Light in the Window" Mat. Only—"WILD WEST SHOW"

NEW REGENT 4836 S. HALSTED DOUBLE FEATURE MYRNA LOY—"The Crimson City" BELLE BENNETT—"The Sporting Age"

HARVARD 63RD AND HARVARD LOIS MORAN—"LOVE HUNGRY" Matinee Only—"Valley of Hunted Men"

JACKSON PARK Stony Island at 67th Adolphe Menjou—"Night of Mystery" Non Professional Review at 8 P. M.

HARPER 53rd and Harper Ave. Cont. 2 to 11:30 MILTON SILLS DORIS KENYON "BURNING DAYLIGHT"

HIGHWAY 63rd and So. Western Richard Barthelmess "THE PATENT LEATHER KID"

SOUTH

NATIONAL PLAYHOUSES

CAPITOL 79TH AND HALSTED NOW—The Romance Hero of the Hour in Another Great Hit! Richard BARTHELMESS in "THE LITTLE SHEPHERD OF KINGDOM COME" On The Stage ROY DETRICH and His Rou-al Band in "Yankee Doo" See and Hear Movietone-Vitaphone

AVALON 79TH AND STONY ONLY 2 DAYS LEFT TO SEE HAROLD LLOYD in "SPEEDY" On The Stage DELL LAMPE And His Orchestra in "Japanese Jazz" A Stage Show You'll Long Remember Vitaphone—Florentine Choir

MONDAY

Dorothy Mackaill, Jack Mulhall, "LADY BE GOOD" DELL LAMPE and His Gang in "Bridal Boon-quet" Movietone-Vitaphone

MONDAY

GALA CELEBRATION ROY DETRICH and His Band in Roy's 500th Performance and Bebe Daniels in "The 50-50 Girl" Vitaphone

63rd and Halsted STRATFORD Matinee Daily

VIRGINIA VALLI in "THE ESCAPE" Stratford Syncopators with Gale Show —COMING TOMORROW— George O'Brien, Estelle Taylor in "Honor Bound"

GROVE 76th and Cottage Grove "Wild West Show," Hoot Gibson —STAGE ACTS—

HIGHLAND 79th & Ashland Mat. Daily —Double Features— "Love Hungry," Lois Moran William Haines, "The Smart Set"

W. ENGLEWOOD 63rd & Ashland Matinee Daily —Double Feature— "Fools for Luck," W. C. Fields "Love Hungry," Lois Moran

COSMO 79th and Halsted William Haines, "The Smart Set" Also Harold Lloyd in "Grandma's Boy"

JEFFERY 71st and Jeffery Mat. Daily "Fools for Luck," W. C. Fields M.-G.-M. "Big Western Feature"

COLONY 69th and Kedzie Mat. Daily "Dead Man's Curve," Doug. Fairbanks, Jr. Also a "Tl- Western Feature"

CHATHAM 75th and Cottage Grove Don't Miss! Last Chance to See "What Price Glory," Victor McLaglen

MARQUETTE 63RD AND KEDZIE Richard Barthelmess "THE PATENT LEATHER KID"

ROSELAND STATE Michigan-115th Pl. MATINEE DAILY W. C. FIELDS—"FOOLS FOR LUCK"

VERNON 61ST AND VERNON MARION DAVIES—"THE PATSY"

SHORE 75th St. at Kingston Ave. Matinee Today 1 P. M. BELLE BENNETT—"The Sporting Age"

CHELTEN Exchange Ave. at 79th St. Double Feature—"Tanks for the Buggy Ride" & "Why Sailors Go Wrong"

DREXEL 858 E. 63RD STREET MATINEE DAILY WILLIAM HAINES—"SMART SET"

KENWOOD 1235 E. 47TH ST. GEORGE BANCROFT—"THE SHOWDOWN"

KIMBARK 6240 KIMBARK SALLY O'NEIL RALPH GRAVES—"Bachelor's Paradise"

MOTION PICTURES MISCELLANEOUS | MOTION PICTURES MISCELLANEOUS | MOTION PICTURES MISCELLANEOUS

MARKS BROS

ON TH SCREENS

GRANADA SHERIDAN at DEVON

CHARLES KALEY in "JUNE BUGS" WITH CHICAGO'S OWN SPEED SHOOTER GEORGE GIVOT With a New Selection of Songs and Laughs LUBIN, ADREE & LOWRIE Ballantine Bros., Buddy Wolfe and many others Doors Open 1:30 P. M. "OWL" SPECIAL MIDNITE SHOW STARTS 11 P. M. MOVIETONE VITAPHONE SEE AND HEAR THE KENTUCKY DERBY AND OTHER EVENTS. ROSA RAMA and "LUCKY IN LOVE"

MARBRO MADISON AT CRAWFORD BENNY MEROFF in "HA! HA! HA!" with MARGARET WHITE FRANKLIN D'AMORE REDMOND & WELLS GRIFFIN & GRESHAM Morse, Kohl & Rollins—Lee Barton Evans and many others. Doors open 1:30 P. M. "OWL" SPECIAL MIDNITE SHOW STARTS 11 P. M. MOVIETONE VITAPHONE SEE AND HEAR THE KENTUCKY DERBY AND OTHER EVENTS "LUCKY IN LOVE"

WILLIAM BOYD and SUE CAROL in "SKYSCRAPER"

Chicago's Own Sue Carol in a Screen Story That Towers Like a Giant Skyscraper Above Any Comedy-Drama Ever Screened. It Is Filled With High Romance, Lofty Love and Rich Humor—a Rare Piece of Thrilling Entertainment.

NORTHWEST

CRYSTAL North Ave., Nr. California Cont. 1:30 to 11:30 ADOLPHE MENJOU "A NIGHT OF MYSTERY" DISCOVERY NIGHT

BELPARK 3231 N. CICERO AVE. BELLE BENNETT—"The Sporting Age" DON'S DISCOVERY NIGHT

COMMODORE 3105 Irving Park Blvd. Cont. 2 to 11 P. M. Dble. Feature—Adolphe Menjou—"Night of Mystery"—Myrna Loy—"The Crimson City"

IRVING Irving Park Blvd. & Crawford DOUBLE FEATURE "House of Scandal" & "Dead Man's Curve"

TIFFIN North Ave. at Kariov Adolphe Menjou—"A Night of Mystery"

PATIO 6008 Irving Pk. Cont. 1:30 to 11:30 —Acts Vaudeville— GEORGE BANCROFT—"The Showdown"

NORTHWEST

RIVOLI 4380 ELSTON AVE. —DOUBLE FEATURE— Adolphe Menjou—"A Night of Mystery" Myrna Loy—"The Crimson City"

AVON 3225 FULLERTON MATINEE DAILY 2 P. M. RAMON NOVARRO—"The Student Prince" Matinee Only—"PHANTOM FLYERS"

EMBASSY Fullerton Ave. at Crawford MATINEE DAILY JOHNNY HINES—"Chinatown Charlie" BILLY WEINBERG'S STAGE FROLIC

MILFORD Crawford and Milwaukee DOROTHY SEBASTIAN—"THEIR HOUR" Added Attraction—"RIDERS OF THE DARK"

DRAKE 3546 MONTROSE AVE. The Wonder Dog FLASH—"UNDER THE BLACK EAGLE"

ALAMO 3641 W. CHICAGO AVE. Adolphe Menjou—"Night of Mystery"

NORTH

HOWARD N. W. L Station at Howard Mat. Daily, 1:30-11:30 P. M. Dble. Feature—May McAvoy—"The Ice Snob"—Lois Moran—"Love Hungry" Sunday—"THE BIG CITY"

KEYSTONE 3912 SHERIDAN RD. Cont. 2 to 11:30 P. M. —DOUBLE ATTRACTION— MILTON SILLS—"BURNING DAYLIGHT" W. C. FIELDS—"FOOLS FOR LUCK"

NORTH CENTER Lincoln, Irving, Sheridan TOMMY SACCO'S STAGE SHOW —BIG VAUDEVILLE ACTS— Lois Moran, Lawrence Gray—"Love Hungry"

PANORAMA 717 SHERIDAN RD. Cont. 2 to 11 P. M. GEORGE BANCROFT EVELYN BRENT "THE SHOWDOWN"

BUCKINGHAM 3219 N. CLARK DOUBLE FEATURE MAY McAVOY—"THE LITTLE SNOB" MILTON SILLS—"BURNING DAYLIGHT"

BUGG Robey, Lincoln & Irving MATINEE TODAY SALLY O'NEIL—"Bachelor's Paradise"

ADELPHI 7074 W. CHICAGO AVE. MADGE KENNEDY "The Play Girl" and Dynamite the Bull

DE LUXE On Wilson Ave. at Clark Cont. 2 to 11 P. M. MILTON SILLS—"Burning Daylight"

REGENT 8740 SHERIDAN RD. LON CHANEY—"SHADOWS"

LAKE SHORE Broadway at Belmont JOHNNY HINES—"Chinatown Charlie"

MISCELLANEOUS. MISCELLANEOUS

BALABAN & KATZ OUTLYING THEATERS affiliated with PUBLIX

UPTOWN BROADWAY & LAWRENCE

Giant Holiday Week Show BENNIE KRUEGER and Band in "ROMAN NIGHTS" with ROY CROPPER Extra Holiday Gem "YOUNG AMERICA"

TIVOLI COTTAGE GROVE at 63rd ST.

Huge Holiday Program FRANKIE MASTERS and Band in "PAGODA LAND" ADLER, WEIL & HERMAN California's Humming Birds Extra Stage Spectacle "YOUNG AMERICA"

at both theaters SORRELL and SON From Warwick Deeping's Novel

MONDAY at the UPTOWN Famous Broadway Comedian Star of George White's "Scandals" LOU HOLTZ IN PERSON Hear Him Sing His Famous Parodies on "O Sole Mio" FRANKIE MASTERS & BAND in "Araby" with Rita Owin —On the Screen— BILLIE DOVE in the Fiery Romance "THE YELLOW LILY"

MONDAY at the TIVOLI A Show That Defies Comparison BENNIE KRUEGER Back Again with His Band VAN and SCHENCK IN PERSON Hear Their Newest Song Hits LON CHANEY "LAUGH, CLOWN, LAUGH"

Now NORSHORE SHERIDAN at CLARK

Doors Open 1:00 P.M. DeLuxe Ceo-Coo Club Mat.—2:00 P. M. AL KVALE and His Jazz Collegians in "MISSION BELLS" POLA NEGRI in "THREE SINNERS"

—TOMORROW— AL KVALE and HIS JAZZ COLLEGIANS in a Stage Show Full of Romantic Syncopation "HERE COMES THE BRIDE" BEBE DANIELS and The 50-50 Girl

CENTRAL PARK NORTH AVE. at CENTRAL PARK BLVD. 5 BIG ACTS VAUDEVILLE "FOOLS FOR LUCK"

SENATE MADISON at PAULINA

Now! TODAY 12:30 P. M. Kiddies Happy Hour Club A Glorious Stage Spectacle AL BELASCO And His Orchestra "MISSION BELLS"

Now! TODAY 12:30 P. M. Kiddies Happy Hour 4 P. M. The Jazz-Mad Pianist ART KAHN And His Orchestra "Sunshine Days"

HARDING 2726 MILWAUKEE AVE.

RAMON NOVARRO in "ACROSS TO SINGAPORE"

TOMORROW ART KAHN And Orchestra in "Top o' the World"

TOMORROW AL BELASCO And Orchestra in "Mission Bells"

Tomorrow at Both Theaters The Season's Most Sensational Success The LEGION of the CONDEMNED

CONGRESS CLARK at CONGRESS RICHARD DIX in "EASY COME, EASY GO" 8—ACTS VAUDEVILLE—8

REGAL 55 E. PEARSON at E. 47TH ST. FESS WILLIAMS And His Joy Boys in "LAUGH WEEK" Ramon Novarro—Renee Torrence "ACROSS TO SINGAPORE"

NORTH

AUSTIN

PARK LAKE at ASHLAND JOHNNY HINES—"Chinatown Charlie"

MANOR 5800 W. NORTH AVE. MARION DAVIES—"THE PATSY"

IRIS 5743-47 CHICAGO AVE. ADOLPHE MENJOU "A NIGHT OF MYSTERY"

STATE 5816 W. MADISON ST. MARIE PREVOST "A BLONDE FOR A NIGHT"

PLAISANCE 466 W. FULLERTON AVE. Geo. Sidney, "Cohens and Kellys in Paris"

MAYWOOD

LIDO 5th Ave. at Washington Blvd. MARIE PREVOST "A BLONDE FOR A NIGHT" SPECIAL CHILDREN'S MATINEE VODVIL

EVANSTON

NEW MAIN CHICAGO AVE. at MAIN Mat. Today—Dbl. Feature Chas. Murray, Geo. Sidney—Flying Fools Billie Dove—"The Heart of a Follies Girl"

VARSITY 1710 SHERMAN AVE. MARY PICKFORD—"MY BEST GIRL" VARSITY SALON ORCHESTRA

MISCELLANEOUS

SHERIDAN RD. at IRVING PK. SHERIDAN DE LUXE STAGE SHOW

Matinee Prices to 6 P. M.

LOIS MORAN and NEIL HAMILTON in "DON'T MARRY"

On the Stage "The Spirit of Jazz" ART LINCK LEVAN AND ROSS HANK THE MULE SHAW AND ALLEN VERNE BUSH and Boys EDDIE PITCH at the Organ

NEXT SUNDAY "WE AMERICANS"

TERMINAL Lawrence Ave. Near Sheridan Fields & Conklin, "Fools for Luck" 3—ACTS OF VAUDEVILLE—3

MID-WEST 854th Broad. and Argyle D. Fields & Jr. "Fools for Luck" 3—ACTS OF VAUDEVILLE—3

COMMERCIAL 52nd St. at Commercial Ave. Malden Bellamy, "The Four Flush" VAUDEVILLE

CROWN Division St. and Ashland Ave. Richard Barthelmess PORTAGE PK. 4050 Milwaukee Avenue "The Patent Leather Kid"

Miss Doro... Troth An... John D: ...

BY THA...

The dinner par... Mrs. John D. C... dence at 44 Banks... eighteen young... nounce the engag... thy Vilas to Joh... The announceme... usual, but it's n... all-right, becaus... Towne's daughter... Mr. Towne's son,... body concerned h... Miss Vilas and h... always been dev... and they will p... next fall.

Miss Vilas, wh... intimates as "Wi... ington and had ... Park. She was o... ar of last winte... is the third of t... engaged, followi... Miss Anne Wood... ried next Saturda... land Park to E... and Miss Jessie ... gagement to Robe... of St. Joseph, Mo... week-end. Mr. T... man.

The Townes an... be at Watch Hill... mer. They are ... East about July ...

The Lake Fores... mittee has reque... be reminded about... to Lake Forest ... S. Brewster's, M... Rhed's, Mrs. Ha... Mrs. George A. ... may be seen by a... to travel northwe...

Miss Florence H... afternoon to Ma... Baltimore, Md., f... as she wanted it... only about 50 or ... for the ceremony... coming in afterwa... The service is to ... Norman Hutton ... Miss Harris' par... Malcolm L. Harris... way, about 2:30 ... ception is to be ... bride is to have ... von Schlegell is t... of Baltimore as h... Baltimore folk h... are Mr. and Mrs. ... and Mrs. Robert ... cent Jamison.

The scions of t... William McClella... B. Drake Jr., an... wives, are to ent... at the opening of ... program of dinner... dining room, whic... up with fountains...

Mrs. John Crers... the opera box ... luncheon meeting ... the Saddle and C...

The Vocational ... announces an ex... Thursday at the ... Thomas J. Hair, ... sue. Mrs. Robert ... man of the sale a... Mrs. Hair will be ... ton, Mrs. Percival ... Gurnee Fellows, ... Mrs. Bertram Sip... Stevens, Mrs. Th... Mrs. Henry K. H... Pollack, Mrs. Har... ert E. Park, and ... Dermut. Tea wi... afternoon.

Mrs. Joseph T... Aster street, her s... McBirney Ryerso... Mrs. Hugh J. M... town yesterday ... Birney had a pla... late winter season... and Mary went ... or so ago. Mr. ... to meet them at ... got in on Wednes... is in Lake Fores...

Mrs. George H... cupying the Dor... house in Lake Fo... guests Mrs. Pierp... Mrs. James P. Br...

The Vice Presid... have closed their ... and are arriving i... ing.

The Keith Carp... est and Miss Ma... visiting Mrs. Ca... Dunn's parents, ... Dunn, in Detroit, ... has been away s... when she went to ...

The Charles Ed... Lake View avenu... country after a s... Mrs. Brown stop... back to see her ... in Columbus, O. ...

Mrs. Charles ... State parkway h... short stay in Detr...

WED...

The marriage ... Metzel, daughter ... B. Metzel of Ker... Higbee of Wilmett... 5:30 o'clock this ev... tine's Episcopal ... with the Rev. H... sisted by the Rev. ... ing. Mrs. James ... the bride, will be ... and Miss Margar... honor. The bride's ... Robert Osgood, M... Mrs. T. T. Metzel ... Belt, John Higbe... ey's best man, and ... Robert Osgood, Jo... man Metzel, Will... Belt, and James ...

The wedding o... Klapproth, daugh... Klapproth of Chi... tis Bird, son of M... H. Bird of Wilme... on Tuesday even... tom's church, foll... at the Blackstone. ... bride are to go t... wedding trip.

ENGAG...

Mr. and Mrs. W... of Chicago and B... the engagement ... daughter, Miss Ad... Ira McCord, son o... drew McCord, also ... wedding is to tak... Mrs. Weber is to ... meet tea next S... followed by a din... party. Miss Moll... horseshow circles, ... and blue ribbons ...

Miss Dorothy Vilas' Troth Announced to John D. C. Towne Jr.

BY THALIA

The dinner party given by Mr. and Mrs. John D. C. Towne at their residence at 44 Banks street last night for eighteen young people was to announce the engagement of Miss Dorothy Vilas to John D. C. Towne Jr. The announcement sounds a bit unusual, but it's really very much of all right, because Miss Vilas is Mrs. Towne's daughter and her fiancé is Mr. Towne's son, you see, and everybody concerned is perfectly delighted. Miss Vilas and her stepbrother have always been devoted to each other, and they will probably be married next fall.

Miss Vilas, who is known to her intimates as "Winky," went to Farmington and had a year's schooling in Paris. She was one of the most popular of last winter's debutantes, and is the third of the group to become engaged, following her sister buds, Miss Anne Wood, who is to be married next Saturday afternoon in Highland Park to Edwin Elston Tullis, and Miss Jessie Hosmer, whose engagement to Robert Templeton Brown of St. Joseph, Mo., was announced last week-end. Mr. Towne is a Princeton man.

The Townes and Miss Vilas are to be at Watch Hill, R. I., for the summer. They are planning to motor East about July 1.

→

The Lake Forest Garden club committee has requested that the world be reminded about the open gardens in Lake Forest today. Mrs. Walter S. Brewster's, Mrs. Kersey Coates Reed's, Mrs. Harry B. Clow's, and Mrs. George A. Seaverns' gardens may be seen by any and all who care to travel northward.

Miss Florence Harris' marriage this afternoon to Max von Schlegell of Baltimore, Md., is to be just exactly as she wanted it, a quiet event with only about 50 or 60 intimates present for the ceremony, and many more coming in afterward for the reception. The service is to be read by the Rev. Norman Hutton at the residence of Miss Harris' parents, Dr. and Mrs. Malcolm L. Harris, at 1528 State parkway, about 2:30 o'clock, and the reception is to be at 3 o'clock. The bride is to have no attendants. Mr. von Schlegell is to have Alfred Riggs of Baltimore as his best man. Other Baltimore folk here for the wedding are Mr. and Mrs. Jesse B. Riggs, Mr. and Mrs. Robert Sayre III., and Vincent Jamison.

The scions of the house of Drake, William McClellan Drake and John R. Drake Jr., and their respective wives, are to entertain this evening at the opening of the Drakes' summer program of dinner dances in the main dining room, which has been all fixed up with fountains and palms.

→

Mrs. John Crerar is to be hostess to the opera box committee's weekly luncheon meeting next Wednesday at the Saddle and Cycle.

The Vocational Society for Shut-Ins announces an exhibit and sale next Thursday at the residence of Mrs. Thomas J. Hair, 5748 Kimbark avenue. Mrs. Robert M. Jeffries is chairman of the sale and assisting her and Mrs. Hair will be Mrs. Harry H. Hilton, Mrs. Percival G. Hart, Mrs. C. Durnee Fellows, Mrs. John A. Logan, Mrs. Bertram Sippy, Mrs. Ernest J. Stevens, Mrs. Thurlow G. Essington, Mrs. Henry K. Holsman, Mrs. George Pollock, Mrs. Harry Jones, Mrs. Robert E. Park, and Mrs. Lewis E. McDermut. Tea will be served in the afternoon.

Mrs. Joseph T. Ryerson of 1406 Astor street, her small daughter, Mary McBirney Ryerson, and her mother, Mrs. Hugh J. McBirney, arrived in town yesterday morning. Mrs. McBirney had a place in Italy for the late winter season, and Mrs. Ryerson and Mary went over about a month or so ago. Mr. Ryerson went down to meet them at the boat when they got in on Wednesday. Mrs. McBirney is in Lake Forest.

→

Mrs. George H. Noyes, who is occupying the Donald R. McLennan house in Lake Forest, has had as her guests Mrs. Pierpont E. Dutcher and Mrs. James P. Brown of Milwaukee.

The Vice President and Mrs. Dawes have closed their Washington house and are arriving in Chicago this morning.

The Keith Carpenters of Lake Forest and Miss May Morrill Dunn are visiting Mrs. Carpenters' and Miss Dunn's parents, Mr. and Mrs. Morrill Dunn, in Detroit, Mich. Miss Dunn has been away since the late winter, when she went to Arizona.

The Charles Edward Browns of 2450 Lake View avenue are back in this country after a short trip to Europe. Mrs. Brown stopped off on her way back to see her mother, Mrs. Deshler, in Columbus, O.

Mrs. Charles W. McNear of 1320 State parkway has returned from a short stay in Detroit, Mich.

* *

WEDDINGS

The marriage of Miss Winifred Meisel, daughter of Mr. and Mrs. E. R. Meisel of Kenilworth, to Ballard Higbee of Wilmette will take place at 4:30 o'clock this evening at St. Augustine's Episcopal church, Wilmette, with the Rev. Hubert Carlton, assisted by the Rev. Frank Fitt, officiating. Mrs. James Prindle, sister of the bride, will be matron of honor, and Miss Margaret Nielson, maid of honor. The bridesmaids will be Mrs. Robert Osgood, Mrs. John Thompson, Mrs. T. T. Metsel, and Miss Virginia Hall. John Higbee will be his brother's best man, and the ushers will be Robert Osgood, John Thompson, Truman Metsel, William White, Robert Hall, and James Prindle.

→

The wedding of Miss Dale Mary Wentworth, daughter of Frederick Wentworth of Chicago, and G. Curtis Bird, son of Mr. and Mrs. George H. Bird of Wilmette, is to take place on Tuesday evening at St. Chrysostom's church, followed by a reception at the Blackstone. Mr. Bird and his bride are to go to Europe for their wedding trip.

* *

ENGAGEMENT

Mr. and Mrs. William Henry Weber of Chicago and Blue Island announce the engagement of Mrs. Weber's daughter, Miss Adele Moller, to Leslie Jay McCord, son of Mr. and Mrs. Andrew McCord, also of Blue Island. The wedding is to take place in the fall. Mrs. Weber is to give an announcement tea next Saturday afternoon, followed by a dinner for the bridal party. Miss Moller is well known in Chicago social circles, having received several debut showers at the South Shore

WINNIE WINKLE, THE BREADWINNER: It's a Puzzle to Pat

HAROLD TEEN—PEACE REIGNETH ONCE AGAIN

PATTERNS BY CLOTILDE

[Registered U. S. Patent Office.]

WOMAN'S AND MISS' DRESS.

This striking two piece type dress introduces a new effect in a buttonhole closing bodice in a scalloped outline—the same idea being repeated on the sleeves. The skirt is circular in the front and is attached to a camisole slip. It is a suitable design for sports or general wear. Any of the printed silk crêpe, georgette crêpe, flat silk crêpe or a supple tweed would be smart to use.

The pattern, 3451, comes in sizes 16 and 18 years and 34, 36, 38, 40, 42 and 44 inches bust measure. Size 36 requires 3⅝ yards of 40 inch material with ⅝ yard of 27 inch contrasting, and 6¼ yards of binding. The embroidery pattern, No. 706, comes in blue and yellow, and costs 15 cents extra.

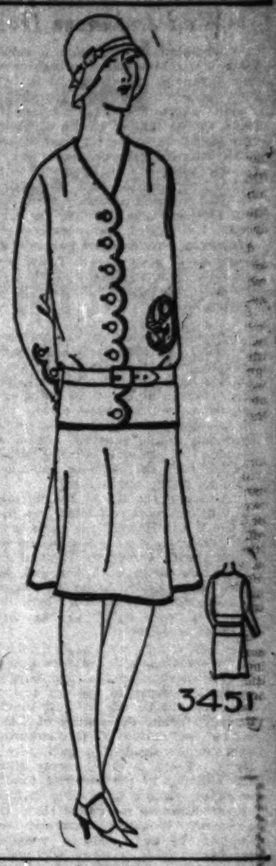

Order Blank for Clotilde Patterns

CLOTILDE PATTERNS,
CHICAGO TRIBUNE, 347 PARK AVE.,
NEW YORK CITY.

Inclosed find $..... Please send me the Clotilde patterns listed below:

Pattern number. Size. Price.

.....

Name .....
Number and
Street .....
City .....
State .....

How to Order Clotilde Patterns.

Write your name and address plainly on dotted lines, giving number and size of such patterns as you want. Inclose 10 cents in stamps or coin [coin preferred; wrap it carefully] for each number, and address your order to Clotilde Patterns, CHICAGO TRIBUNE, 347 Park avenue, New York City.

EMBARRASSING MOMENTS

The Tribune will pay $1 for every letter published on "The Most Embarrassing Moment of My Life." Address Embarrassing Moments, Chicago Tribune. Write on one side of the paper. No manuscript returned.

Noticed Too Late.

When I was in my teens the teacher of my Sunday school class was very young herself, and the lesson period was usually spent talking about beaux, clothes, and social affairs. I did not approve of this and was glad when an election of teachers gave my class a fine middle aged woman who I knew would pay strict attention to the lesson.

Talking with a friend, I mentioned that the class had been awful, and the teacher terrible, and I mentioned her name.

I had not noticed that standing with my friend was a sister of my former teacher. My embarrassment cannot be described. C. W. S.

→

Deep in a Book.

One afternoon there was a man in our office waiting for Mr. M., while I sat and read my book. Suddenly he asked quietly, "Did Mr. M. go down for a sandwich?"

And I, still deep in the contents of my book, shyly replied, "No, thank you, I just had a sandwich and I'm not hungry at all."

After he repeated his question with a little smile I blushed like a school girl at her first love affair. R. E.

Troth Announced

MISS DOROTHY VILAS.
[Lewis-Smith Photo.]

The engagement of Miss Dorothy Vilas to John D. C. Towne Jr. of 44 Banks street was announced last night.

Bridge to Be Given by Art Fraternity

Zeta Alumnæ of Phi Beta musical and dramatic art fraternity will give a bridge party this afternoon in the petit salon of the Illinois Women's Athletic club. Proceeds will be used toward the studio Phi Beta has purchased at the McDowell colony, Petersborough, Vt. Miss Evelyn Gleason of 1117 Independence boulevard, president of the alumnæ club, is in charge of the arrangements. She is being assisted by Mrs. William E. Dee, Mrs. Edward Riley, Mrs. Arthur Rance, Mrs. George Ackerman, and Miss Helen Thomas.

GLEASON.
MISS EVELYN

* *

ANNOUNCEMENTS

Lambda Tau Delta sorority is holding a summer formal dance at the Lake Shore Athletic club this evening. Miss Myrtle Verhoeven, Chicago branch president, is in charge.

→

Phi chapter of Phi Delta Zeta sorority will have its interchapter luncheon and bridge party this afternoon at Le Petit Gourmet tea room.

→

Election of officers of Beta chapter of Sigma Alpha Phi musical sorority will be held tomorrow at the residence of Mrs. Morton Brill, 4246 North Mozart street.

→

Initiation of new members of Alpha Beta chapter of Pi Sigma Phi sorority will take place at a tea tomorrow afternoon at the Stevens.

→

The Catholic Woman's league is having a card party this afternoon in the north ballroom of the Stevens.

→

The Geraldine circle will hold a reunion and card party this afternoon at the Auditorium hotel. Proceeds go to the Sister M. Geraldine B. V. M. scholarship.

* *

Kindergarten College Prom.

The senior prom of the National Kindergarten and Elementary college will be given this evening at the Hotel Sovereign. Miss Mildred Melone, chairman of the freshman class; Miss Lucille Buechele, sophomore chairman, and Miss Marion Haworth, junior chairman, are in charge of arrangements and program for the affair.

Science Is Giving Mothers and Babies More of a Chance

By Mrs. Gladys Huntington Bowans

This year May day was Child Health day, as you know.

And the newspapers and magazines were right there on that day with their most enthusiastic support of our great effort as a nation to emphasize the importance of vigilance in securing health for our children.

Now, undoubtedly you read your paper or your magazine on the subject at the time—but every paper and every magazine did not cover the same ground. Or perhaps on that day the children were sick or your husband was ill or you were too tired from housecleaning to read—and so you missed some of the very interesting things that were recorded.

→

Here are a few outstanding items:

Since the year 1900 the death rate of babies has been cut in half.

Experience has proved that where proper prenatal care has been given only half as many women need die at childbirth as die at the present time.

It is also practically a certainty that still births, and death in the first year of life, can be reduced by one-half.

Isn't it wonderful to know that practically never need a prospective mother, if she learns how to take intelligent care of herself, go through the long, long months of pregnancy only to find death waiting for her at the end of the road?

And did you happen in those glowing May day—Child Health day—articles to come across this little document written by Herbert Hoover? If you didn't, here it is—his ideal toward which we are working. He says there should be no child in America:

→

That has not been born under proper conditions.

That does not live in hygienic surroundings.

That ever suffers from undernourishment.

That does not have prompt and efficient medical attention and inspection.

That does not receive primary instruction in the elements of hygiene and good health.

That has not the encouragement to express in fullest measure the spirit within, which is the final endowment of every human being.

[Copyright, 1928: By The Chicago Tribune.]

Congregationalists Open Convention Here Tomorrow

Hundreds of delegates and visitors will arrive in Chicago tomorrow to attend the twenty-fourth triennial convention and dedication week exercises of the Chicago Theological seminary. The week will also mark the 73d anniversary of the seminary. A meeting of state superintendents of the Congregational conferences of Illinois, Indiana, Iowa, Michigan, Wisconsin, Missouri, Minnesota, North Dakota, South Dakota, Kansas, Nebraska, Montana, Wyoming, Colorado, Oklahoma and New Mexico will open the conference on Tuesday. The seminary board of directors will meet at the same time. The sessions will close on Thursday evening with a banquet and reception in the Palmer house, to which 1,400 have been invited.

* *

Cameo Salon Reception.

The Cameo salon is to hold its last reception of the season at the Belmont hotel this evening. Miss Olga Menn is to sing a group of songs, among them one of her own compositions, and Mrs. H. McClellan Hess, president of the salon, is to be hostess for the evening. Mr. and Mrs. Charles Marshall are on the reception committee. This affair closes the Cameo's 9th year.

* *

Lewis Union Dance.

John M. Smyth, president of Lewis union, the alumni association of Lewis institute, will preside at the reunion and dinner dance of the organization this evening at 6:30 o'clock at the Furniture mart. Dr. John Flanders and F. Howard Lane will be in charge of arrangements and program for the affair.

WASHINGTON SOCIETY

Washington, D. C., June 1.—[Special.]—Mrs. James J. Davis will depart tomorrow for Mooseheart, Ill., accompanied by their son, James Jr., and their eldest daughter, Jane, to join the secretary of labor who has been there a day or two. They will return here about the middle of June.

Representative William E. Hull of Peoria departed today to spend a few days at home before going on to Kansas City, where Mrs. Hull will join him later for the convention. She will remain here for another week with her nieces, Mrs. Holmes and Mrs. Harris of Peoria, who have been their guests.

Mr. and Mrs. Henry Parson Erwin, formerly of Chicago, gave a dinner tonight for a small company and sixty guests were asked for dancing afterward, in compliment to Mrs. Lawrence Claiborne.

Mrs. Samuel A. Kimberly gave a dinner last night for her cousins, Mr. and Mrs. Grant Forman, the latter a daughter of the late Judge John B. Thomas of Illinois and Oklahoma.

* *

Prairie Club Hike.

The Prairie club will take a circle walk around River Grove today. The party will leave the Union station at 1:23 p. m., arriving at River Grove at 1:54. Leaders for the afternoon will be Miss Anna M. Alloway and Miss Ottilie H. Kroeber and Arthur Dahlstrom and Paul Burlund. The public is invited.

NEW YORK SOCIETY.

New York, June 1.—[Special.]—Mrs. Hamilton McK. Twombly gave a small luncheon party yesterday in the Palm room of the St. Regis.

Robert Ryland Sizer of New York is giving a dance this week-end at Millwood, the ancestral estate of his family in King William county, Virginia, for his sister, Mrs. Vernon S. Mann, and Miss Mallory Davis, also of New York.

Miss Hope I. Livermore, daughter of Mr. and Mrs. Philip W. Livermore, is visiting her cousin, Miss Mary Ames, in Boston.

Mrs. William R. Laidlaw, Miss Caroline Laidlaw and William R., and Robert L. Laidlaw are sailing for Europe tonight at midnight.

AMUSEMENTS AMUSEMENTS AMUSEMENTS

IN THE COOL OF THE EVENING
AT 12 P. M. MIDNIGHT EVERY SATURDAY NIGHT
CLEO DANCES TONIGHT
AT THE
STAR and GARTER
"MIDNIGHT SHAMBLES"
THE MIDNIGHT RENDEZVOUS OF ALL CHICAGO
THROW A PARTY
100 Beautiful Girls—50 Rib Busting Comics, Sweet Singers and Marvelous Dancers
Starts at Midnight Every Saturday — Ends "Sometime" Sunday Morning
FOR RESERVATIONS PHONE MONROE 4762

AMUSEMENTS. AMUSEMENTS.

TONIGHT 8:30—12 Games of Thrills and Skill
SPECIAL-20-Point Game of Doubles
OSA & LORENZO
THE CHAMPION (BROTHERS) TEAM
VS.
ARANA & EUSEBIO
THE WORLD'S FASTEST DOUBLES TEAM
5TH GAME
JAI-ALAI SAY "HI-LI"
SPANISH NATIONAL BALL GAME
THEATRICAL MIDNIGHT FROLIC
"SUNNY DAYS" NIGHT
TRIPOLI TRIO will entertain with songs and music
RAINBO FRONTON
Clark St. at Lawrence Ave. Ardmore 3700 for Reservations

German Day Celebration
AT SOLDIERS' FIELD
(GRANT PARK)
Sunday, June 3, 1928
Great Parade at 1 o'Clock Sharp
GYMNASTIC TOURNAMENT, HANDBALL GAME, MASS CHORUS, 1800 VOICES, CONCERT BAND, 100 PIECES, NATIVE DANCES.
Admission 25c, Children Free
SURPLUS TO CHARITY

PALACE New Orpheum TWICE DAILY 2:15—8:15
Randolph at La Salle All Seats Reserved 1000—50c
ORPHEUM CIRCUIT VAUDEVILLE
Last Two Times Today
2:15— SANDY LANG & CO. —3:15
2:25— W. CROMWELL KNOX —3:25
2:35— NONETTE —3:35
2:57— BARTO & MANN —3:57
3:09— BENNY DAVIS & CO. —4:09
4:06— BURNS & ALLEN —4:06
4:16— JAMES BARTON —10:16
4:53— THE FLORENIS —10:53
Sunday Mat. and All Week
LOUISE GROODY

4 COHANS Grand Opera House Popular Matinee TODAY
* FRANK McINTYRE
* LYNN OVERMAN
* JEANETTE MacDONALD
* BILLY B. VAN
* CARL RANDALL
In the Funniest and Funniest of Musical Comedies
SUNNY DAYS
with Rosalie Claire—Audrey Maple and the World's Greatest Dancing Chorus

SELWYN MATINEE TODAY
SCHWAB & MANDEL Bring You the Fastest, Snappiest, Funniest, Most Tuneful Musical Comedy Ever Produced
'Good News'
with AN ALL-AMERICAN TEAM OF PLAYERS—40 FLAPPER FRESHIES
ABE LYMAN (HIMSELF) and His Orchestra

BLACKSTONE TONIGHT AT 8:25
A. L. Erlanger & Harry J. Powers, Mgrs.
Mats. Today & Wednesday. Best Seats $3
"The Funniest Farce I have seen in years."—Frederick Donaghey, Tribune.
GRANT MITCHELL
in GEORGE M. COHAN'S Laugh Hit
The Baby Cyclone
Sat. Night and Every Night $1 to $2.50

GOODMAN Lake Front at Monroe
ALL SEATS $1.50
Evenings exc. Sunday
EXTRA MATINEE TODAY, 2:20
"The Little Clay Cart"
A Hindu Masterpiece

CORT Pop. Mat. Today, 50c-$2
Seats at Box Office, Central 8810
"A COMPANIONATE MARRIAGE"
"A play of youth, clean mischief, good fun and healthy romance."
—Amy Leslie, News.

RUNNING RACES
AURORA
Special Trains C. B. & Q. and C. A. & E. Elec. C. B. & Q. at 12:30 & 12:45, Sat. 2 Trains. C. A. & E. Elec. at 11, 12, 12:30 & 12:45. Round Trip, C. B. & Q., $1.50; C. A. & E., $1.50
Admission $1.70 (All Taxes Included)
LADIES FREE MONDAY AND FRIDAY

KEDZIE MADISON and KEDZIE
MAT. TODAY, 25c, 50c
DUDLEY PLAYERS in
"TWO GIRLS WANTED"
TOMORROW—"APPLESAUCE"

ADELPHI LAST 2 TIMES
$2 MAT. TODAY
TONITE AT 8:30
"A MAN'S MAN" is one of the season's BEST PLAYS. I urge you to SEE IT!"
—Frederick Donaghey, Tribune
A MAN'S MAN
With Dwight Frye and Charlotte Wynters

Jack and Jill Theatre, Drake Hotel
"Merton of the Movies" during June
Sat., Sun., Wed. Prs. 2:30—Mats. Sat., Sun., 2:30

IT'S TODAY
THEY'RE ON THEIR WAY!
IN THE
World's Greatest Endurance DANCING CONTEST
STARTS AT NOON
LASTS UNTIL — ??
FIRST PRIZE $3,500
COLISEUM
GUY LOMBARDO
CHARLIE GARLAND
JOE LEWIS
JOE MARTINEZ
CONTINUOUS DAY AND NIGHT ADMISSION 50c

SHUBERT GARRICK Popular Matinee TODAY
THE BIGGEST DRAMATIC SUCCESS IN YEARS
"EXCESS BAGGAGE"

RIALTO State at Van Buren Continuous 11—11
BURLESQUE
"Laughs and Thrills"—Co. of 40
VAUDEVILLE — Feature Picture

BERT KELLY'S STABLES
431 RUSH—Behind the Wrigley Bldg.
Our Waiters Sing—Our Cook Dances

OPENING TONIGHT
6:30 p. m. June 2
the lovely
Drake Summer Garden
Flowers—Fountains
Marvelous Music
Dine and Dance
White
and His
Drake Orchestra
(A Benson Organization)
Mel Snyder—
to sing the latest hits
Al Carsello—
with his magic accordion
$2.50—8:30 nightly except Sunday, the delicious table d'hote dinner—$2.50—including dancing and entertainment. A la carte, cover charge only $1.50 after 9:30 P. M. charge per person $1.25—Saturdays $2.50.
Informal—Reservations phone Superior 2260
DRAKE HOTEL
LAKE SHORE DRIVE AND MICHIGAN AVE.

The Blue Fountain Room
Hotel La Salle
Fixed-Price Dinner $1.50
And a la Carte—No Cover Charge
DANCING
6:00 P. M. to 8:00 P. M.
"DOC" DAVIS and HIS ORCHESTRA

ERLANGER $2.50 Mat. Today
Best Comedy in Years
"THE 19TH HOLE"
By and with
FRANK CRAVEN

America's Most Beautiful Theater Restaurant
Pierre Nuytens Presents
Chez Pierre By the Lake
ONTARIO AND FAIRBANKS CT.
"RAMONA"
COME FOR DINNER
No cover charge to dinner guests arriving before 9, except Saturdays.

Daughter of Envoy Starts for Home to Wed Japanese Heir

Washington, D. C., June 1.—(AP)—Miss Setsu Matsudaira, daughter of the Japanese ambassador, left here late today on her long journey to Japan where she will become the bride, in the fall, of Prince Chichibu, heir to the Japanese imperial throne.

An informal reception was held in the concourse of the Union station in which 200 friends of Miss Matsudaira, who will be accompanied by her father and mother, joined to bid her farewell. The United States government was officially represented by Assistant Secretary of State Nelson T. Johnson and Dr. Stanley Hornbeck, chief of the state department's division of far eastern affairs.

Before her departure, the ambassador said his daughter would carry back to Japan treasured memories of America that will influence her whole life. He said he spoke for his daughter, not so much because of any rule of Japanese imperial etiquette, but in deference to the Japanese custom of keeping young girls strictly within the seclusion of the home and away from all public appearance.

"Although the life of the imperial household is more restricted than that of the White House," the ambassador said, "my daughter will continue her contact with foreigners through the diplomatic circle in Tokio and will often have occasion to use the English and French she has learned here. She has been very happy in her three years of school here."

The wedding, which will be held in late September or the beginning of October, contrary to western custom, he said, will be staged with utmost privacy within the palace at Tokio before the shrine of the emperor's ancestors instead of a public ceremony. There is an elaborate ritual for wedding in the imperial family, he added, which is quite different from other Japanese marriages but the ceremony is quite short and not marked by any visit to religious temples.

The party, which also includes Miss Matsudaira's younger sister and brother, will spend the greater part of tomorrow in Chicago before departing in the evening for San Francisco. There they will board the steamship Shinyu Maru which sails for Yokohama on June 6.

* *

Theater Party for Girls.

Mrs. Victor A. Dorsey of 2047 Home avenue is giving a luncheon today at the Union League club to be followed by a theater party for the graduates of the University School for Girls.

Bright Sayings of the Children

The Tribune will pay $5 for each childish saying printed. The story told must never have been printed in any magazine or paper. It is not possible to acknowledge or return unavailable contributions. Write on one side of the paper. Address bright sayings to Aunty Bee, The Tribune, Chicago.

Many of Petey's friends and playmates boasted a new baby brother or sister and he had begun to wonder why his home was always passed by. Finally, after a visit to his grandmother's, he came home to find a brand new baby brother. After serious contemplation of the squirming little mite he said to the nurse: "Well, I dess my wishin' so hard musta hurried him, Miss K. We should o' let him growed so more."

L. K.

Little Richard's mother was showing a prospective tenant some rooms she had for rent. The season being summer, she emphasized the coolness of the basement where the kitchen and dining room were located. Richard, thinking to help his mother, opened a hot water faucet and said, "See, even the hot water is cold."

L. J. C.

Tulle Frocks are Worn for Dancing

by Corinne Lowe

NEW YORK.—[Special Correspondence.]—Certainly we might refer to them as those hand tulled evenings. For tulle is more in the chandelier light than it has been for many a moon and the amount of hand work that is done on these tulle dance gowns is always impressive. Sometimes, as in a stunning black tulle model from Redfern, the hand work consists of very elaborate appliques. On other occasions we find, as in the above model from Doeuillet, effective bits of shirring the one attempt at trimming.

This present model is made of the most exquisite light green tulle and it demonstrates the present accent upon skirt panels attached at various heights of the skirt. Such irregularity of paneling makes for much of the charm of the present day ballroom gown and when taken in connection with the full skirt and the bodice terminating at a normal waistline we get a complete picture of the most bewitching of our youthful evening models.

The above net frock may be topped by a bodice covered in matching tulle or it may be left unveiled. Satin, chiffon or taffeta are all possibilities for its medium. In any case, it shows a yoke and a very narrow belt of self material. The flowers are in matching chiffon.

Wives May Be Poor Cooks, but They're Fun to Have at Table

BY DORIS BLAKE.

"In a recent article you advance the timeworn argument in favor of greater longevity for the married man over the bachelor that the care of the husband's physical welfare exercised by the wife is an important contribution. I wish to take issue with you.

"It is a reason commonly advanced. Let us consider this point a minute. What percentage of wives cook all their husband's meals? Are all wives good cooks? Is it impossible that a bachelor eat as good food at his club restaurant as a married man at home?

"Must all husbands be reminded to wear their rubbers [a practice not employed in the U. S. army, where you will find as strong and well men as anywhere]? Are all husbands so juvenile as to need a female nurse to remind them constantly of their physical needs? Answer these for yourself.

"To my first question let me say that from the number of 'faithful Marys' in the kitchen I am not convinced that the number of wife-cooks is large enough to permit a sound conclusion. In your city, where I lived for two years, there are any number of wives whose meals are of the delicatessen variety. The great majority of wives are not dietitians and are guided in their choice of menus in much the same way as a man would be guided in his favorite restaurant. So why all this talk about friend wife's culinary arts and prolongation of life? I refuse to accept your conclusions as a sound generalization without some evidence to support them.

"A bachelor can get good food at a restaurant if he chooses judiciously both the restaurant and the food. I have eaten in restaurants and boarding houses and fraternity houses and feel like a million dollars. I can sprint a hundred yards in less than twelve seconds and a half mile is only a warming up distance.

"Why use the food argument to razz or frighten a bachelor into marriage?"

We won't after this, then. We'll just argue from the companionship-at-table angle, because if wives are such terrible cooks it must be their jolly little selves that contribute the valuable addition to husbands' span of life.

A FRIEND IN NEED

BY SALLY JOY BROWN.

Family Needs Help.

"Mr. and Mrs. V. are an Italian couple who have had an exceedingly difficult time to support their family of six children during the winter. Mr. V. has been out of work until recently, when he was able to locate a job in a foundry. They have many debts and it will take a long time to pay them all. Would it be possible to help give this family a fresh start by sending clothing to the children? They need coats, dresses, trousers, shirts, underwear and stockings. The girls are 9 and 10 years of age and the boys are 8, 6 and 2. B. L."

These children have suffered greatly during the long period of unemployment of their father and are badly in need of all kinds of wearing apparel. The things your children have outgrown and will be discarded would improve the situation here immensely.

Generous Gift.

"I have a two piece, peach colored silk dress which has just been cleaned and looks like new to give to some little girl of 14 or 15 who would appreciate it. There is also a coat and sweater. M. F."

Here's a charming little frock and a coat and sweater, too, for one of our young readers.

DORIS BLAKE ANSWERS

Get Another Job.

"Dear Miss Blake: I am disillusioned over my love affair. I have become infatuated with a girl and I thought she liked me, too, but I lost my job, and since then she has given me the cold shoulder.

"Please tell me what to do to win back her love. BERNIE."

That's easy, Bernie—get another job right quickly, and hang on to it. Of course if you've been unsuccessful in finding employment, she should have patience, but prolonged unemployment suggests laziness and a lack of ambition.

Discovers Another Girl.

"Dear Miss Blake: I love a boy, but I found out there was another girl. Shall I give him up? "TEDDY."

Don't give up unless you feel you aren't capable of holding him. 'Twould be an admission of an inferiority complex.

THE DAVIS COMPANY

State, Jackson, Van Buren, Wabash — Telephone Wabash 9800

Bottom Prices Guaranteed — **We Will Not Be Undersold**

"FANDANGO"

Auto Seat Covers

Regularly $12.95—Priced at About Our Usual Cost

For Coaches, Coupes, Sedans and Broughams—1926 and 1927 Models

Made of attractive striped materials in a number of colors. A set covers the seats, backs, side panels, arm rests and doors, thus offering complete protection for your car.

$6.95 SET

Snap Fasteners Come with Each Set and Can Be Easily Attached

These seat cover sets are specially reinforced on all wearing edges with imitation Spanish leather which is finished to match the fabric in the covers.

These Covers Will Fit the Following Cars:

Buick	Essex	Nash	Paige
Chevrolet	Hudson	Oakland	Star
Chrysler	Hupmobile	Oldsmobile	Studebaker
Dodge	Whippet	Pontiac	Willys-Knight

"DE LUXE" COVERS Regularly $16.95, now **$8.95**

THE DAVIS STORE—FIRST FLOOR—WABASH AVENUE

at Mandel's

Misses' Chiffon Frocks and Black Transparent Velvet Coats

in these new summer ensembles **$45**

THE smartest development in the mode introduces the collarless black velvet coat that joins its chic with a cool fluttering chiffon or marquisette frock.

In contrast to the straight, soft lines of the coat, there are godet flares and irregular hems that express the feminine spirit of the summer mode. Both the long sleeve and the sleeveless frock make the costume suitable to afternoon and evening needs.

The gay summer colors feature

Blue royale, parakeet green, Chanel violet, buff-bamboo, rambler rose, and the subtle pastels for evening wear.

Mandel Brothers—Misses' Salon—Fourth floor.

Sketched at right—Coat of black velvet over a smart frock of printed chiffon in Chanel violet with pleated skirt developing a small, slight flare.

Sketched above—Coat of black velvet tops a frock of buff-bamboo chiffon. Horizontal stitching forms the belt. Pleated skirt.

Lightweight Summer Foundation Garments

Offered in a special selling at

$5.00

THESE Nature's Rival garments are featured at a new, special price. Designed and constructed of light, featherweight fabrics, they still maintain the supporting qualities necessary to mold the form. Both exceptional in price and fashioning, and they will be a solution to the summer corset problem.

Mandel Brothers—Third floor.

Illustrating girdle brassiere of silk broche and surgical elastic, with brassiere part of lace, and reinforced.

Illustrating the circle sash model of lustrous pink satin, correctly reinforced and lightly boned.

Rosine's Perfumes at Remarkable Savings

Toilet Waters at $3.15 each

Nuit de Chine, Coupe d'Or, Tuote la Foret, Que es tu, Ave du Bois, Maharajah, Hahna, Le Balcon, Aladin, Fruit Defendu, Connais tu le pays.

DUE to the fact that the Rosine products are changing the style of their boxes and bottles, the famous perfumes and toilet water of this well-known Paris house are to be closed out in many instances at less than half their former prices.

This offers a remarkable opportunity to purchase a large supply for future needs in both the purse and bottle sizes.

Mandel Brothers—First Floor—State.

Perfumes include

Coupe d'Or.....75c
Toute la Foret
Fruit Defender..$4.85
Le Balca $4.85
Nuit de Chine...75c
Coeur en Folie
and 1925.....$7.85

Boutonnieres and Corsages exceptionally priced

$1 and $1.95

savings of one-half and more

A MANUFACTURER'S sample line is offered at prices considerably below the usual.

Paris changes her flowers with every costume, and she sponsors these:

Gardenia clusters, daisies, cowslip bouquets, apple blossoms, sweet peas, tri-color field bouquets, camelias, trailers, sweet peas, organdy and chiffon flowers, violets, cherries, pansies.

Mandel Brothers—First Floor—State.

Variations of the Pump in New Sub-Deb Shoes

$8.50

THE sub-deb age is discriminating about its shoes, and therefore chooses either one of these smart models, the pump with its side ornament or the new double strap model. It is the French toe that creates the most flattering contour to dancing young feet.

Mandel Brothers—Sub-Deb Section—Fifth floor.

Buckles on this style, pair $1 extra.

Models chosen from a most interesting group of kid pumps with the new narrow heel and short French toe.

Costume Pearl Beads, $1.95

WHAT could be more flattering than a string of lovely pearls such as these; you may choose from a variety of new necklaces of the choker type, the graceful tassel type, and the graduated type interspersed with rhinestones.

Mandel Brothers—First floor—Wabash.

Picot Top Chiffon Hose of sheer, lustrous beauty

$1.65

3 pairs for $4.70

THIS beautiful, sheer silk hose with its double-tip toe and side block for greater service has won widespread enthusiasm among smart women. In new shades for street, afternoon and evening, and are cleverly reinforced to stand normal strain. Shown in white jade, evenglow, honey beige, beechnut, and gunmetal.

Mandel Brothers—First Floor—State.

MANDEL BROTHERS

SECTION TWO
SPORTS
MARKETS
WANT ADS

Chicago Daily Tribune
THE WORLD'S GREATEST NEWSPAPER

The Tribune's Telephone Number Is
Superior 0100
Need a "Key" Man? Look for Him in Today's Situation Wanted Ads.

SATURDAY, JUNE 2, 1928. ** 19

LOUGHRAN WHIPS LATZO; RETAINS TITLE

PIRATES POUND OUT 10 TO 4 VICTORY OVER CUBS

THOMMY FORGETS LESSONS; SLUGS WITH SLUGGER

Comes from Behind to Win Like Champ.

BY WESTBROOK PEGLER.
[Chicago Tribune Press Service.]

New York, June 1.—For the first six rounds of his 15 round fight with Pete Latzo this evening Tommy Loughran, light heavyweight champion of the world, seemed fairly certain of leaving Ebbets field an ex-champion. After that he came down on his heels, fought back like a dog in a pit, and licked the weedy little coal miner, retaining the championship by the judges' decision.

Latzo left the ring with a scarlet patch on his left flank where Loughran had worked on him with a hammering right in the clinches to weaken him and cut down the crazy pace that Pete maintained throughout the first phase of the brawl.

Latzo Opens with Furious Attack.

Latzo, a pale eyed Pole from the mines around Scranton, with the sickly, frog belly pallor so common to gymnasium trained prize fighters, set out to rush Loughran out of the ring. Shorter than Loughran in reach and height, he sidled forward in a crouch, then went at him with a startling leap.

After the seventh round, instead of trying to block Latzo's swings, Loughran rushed inside them with a body attack of his own. As Latzo crouched to spring he banged him with a right to the head and when Pete did go charging in, head lowered, Tommy chinned him with both gloves lashing and making slippety-slap sounds as they looped over Latzo's classical guard and rasped his chin.

Loughran is a slow starter, a perpendicular boxer, accustomed to boxing according to his lessons. He put up his gloves, arms and elbows and withdrew his chin to block or duck these highly unconventional swipes and the more faithfully he followed the book, the more he was hit.

No Charge of Brutality.

If the fight had been a ten rounder, Latzo would have won the decision. In fifteen Loughran came from a formal, feeble start to win in the manner of a champion.

Latzo's early onslaught opened small cuts under Loughran's chin and over his left eye, but they only colored a fight that might have been much more violent without arousing any outcries against brutality. It was a good, substantial fight, you understand, and a nice mingling of high art with rugged labor, but nobody did any reclining and they might have done 3,400 miles around the ring without a knockout. Darkness hemmed in the ring, so it was impossible to scan the stands and bleachers for an accurate estimate of the attendance. Twenty thousand would be an overestimate, and 15,000 would not be far under the turnstile count.

Lewis Unable to Appear.

The cancellation of the semi-final fight that had been arranged between the ringworn Ted Kid Lewis, former welterweight champion of the world, and K. O. [Fouling Phil] Kaplan probably diverted a certain amount of business. Lewis has not been seen in a New York ring since the night that he fought the last of his nineteen bouts with Jack Britton about seven years ago.

He left 'em laughing when he said good-bye, a great and satisfying prize fighter, and there was a perceptible stir of interest in his return. One of his hands was lacerated by glass in a taxicab the other night, although why a man should be opening bottles in a taxicab with speakeasies as numerous as they are in town these days can only be conjectured.

SHERIFF BLAKE FAILS, BUT SO DO HIS MATES

Pumps Send M'Carthy from Field.

Easy for Pirates

CHICAGO.	Ab	R	H	P	A
[illegible]	5	1	1	1	0
[illegible]	4	1	1	1	7
[illegible]	3	0	2	1	0
[illegible]	4	1	0	2	0
[illegible]	3	1	0	3	1
[illegible]	2	0	0	10	0
[illegible]	4	0	1	4	3
[illegible]	4	0	1	2	2
[illegible]	1	0	0	0	0
[illegible]	0	0	0	0	0
[illegible]	1	0	0	2	2
[illegible]	0	0	0	0	0
[illegible]	33	4	6	26	16

PITTSBURGH.	Ab	R	H	P	A
L.Waner,rf	5	2	3	1	0
Bartell,3b	3	1	2	2	3
F.Wan'r,rf	3	1	1	1	0
Wright,ss	3	1	0	1	7
Barn'r,lf	4	0	2	0	0
Trayn'r,3b	5	0	1	0	2
Scott,1b	4	2	3	16	0
Gooch,c	3	1	1	6	0
Grimes,p	3	2	1	0	2
	33	10	14	27	14

Kelly batted for Carlson in sixth and Hoerner for Holly in ninth.

[illegible].....000 004 000— 4
[illegible].....120 421 00*—10

[illegible]. Two base hits—Heathcote, Scott, L. Waner. Three base hit—[illegible]. Double play—Mayo, [illegible] and Gooch. Double play—Mayo, [illegible] and Grimes. Bases on balls—Grimes, 3; [illegible], 3; Carlson, 1; Holly, 4. Struck out—[illegible], 4; Blake, 1. Hits—Blake, 9 in 3 2-3 innings; Carlson, 2 in 1 1-3. Losing pitcher—Carlson. Umpires—Quigley, Pfirman, and [illegible]. Time—2:01.

BY EDWARD BURNS.
[Chicago Tribune Press Service.]

Pittsburgh, Pa., June 1.—Sad, sad days are these about to be set down by this deponent in reciting the manner in which the Cubs this afternoon launched their first eastern trip. The score was Pittsburgh 10, Chicago 4, which is bad enough in itself, but the tale becomes more disheartening when the details of the impotent offensive of the Cubs are reached.

CHARLIE GRIMM.

Our nine had made only one hit [illegible] by Cliff Heathcote with [illegible] down in the first inning—up until [illegible] the Pirates were boasting a [illegible] lead at the close of the fifth [illegible]. Even the Cubs made four [illegible] and five hits off Grimes in the [illegible], but Burleigh is an easy going [illegible] and was just taking occasion to rest a bit.

McCarthy Is Banished.

The Cubs blew up most pitifully in the fourth after Manager Joe McCarthy and Coach Mike Doolan had been chased from the park. The game was held up for ten minutes after a [illegible] at third by Umpire Dolly Stark, one of the major's most youthful umpires. Base Joe probably never got less satisfaction from Stark, who kept making home runs around the bases, advancing Pfirman at first; Grimm at third and Quigley at the plate [illegible] time he made the circuit. Finally Joe threatened to carry out the [illegible] leader if he didn't leave under [illegible] own power. Then Mike Doolan [illegible] to relieve the rasp from the [illegible] and he went too.

[illegible] Fred Blake, who entered the [illegible] the leading National league [illegible], suffered immeasurably, being [illegible] with nine hits in 3 2-3 innings. In addition to not being possessed of his usual gifts of deception, the sheriff was wild. He even committed the sin of walking a man to [illegible] the bases and then passing another [illegible] to a run.

Pirates Waste No Time.

Pirates won the only game of the [illegible] series between the Pirates and Cubs last week. After they had been [illegible] by Burleigh in the [illegible] they came back and copped [illegible] in a row. They make this the [illegible] of claims they will win tomorrow, [illegible] Art Nehf. Freddie Fusselman of Wichita Falls, who lasted [illegible] an inning against the Cubs [illegible] ago, probably will pitch for [illegible].

[illegible] the errant the Pirates did not [illegible] much awed by Blake's season [illegible]. After they had been Heathcote [illegible] a perfectly good double in [illegible] Cubs' first, the Pirates showed [illegible] to make the same caliber blow [illegible]. Lloyd Waner filed to Heathcote, and Bartell, who is batting less [illegible].300 in the league, walked. Paul [illegible] doubled to left center. Al[illegible] Wilson fielded the ball in [illegible] and Bartell was able to leg [illegible] from first.

[illegible] Grimm and Hartnett couldn't [illegible] the ball out of the infield in the [illegible] frame, and the Pirates went [illegible] to work. Maguire threw out [illegible] more than Scott, Gooch and Grimes [illegible] in succession, Scott reaching [illegible] on Grimes' blow. L. Waner [illegible] Grimes at second, Gooch scoring [illegible] Scott stepped over second, La[illegible] scampering at second. The inning [illegible] when Maguire threw out P. [illegible]. The score was Pirates, 3; [illegible].

The fourth afforded the scene for [illegible] unconventional rumpus with the [illegible] and the consequent banish[illegible] Bartell doffed off the score [illegible]

[Continued on page 21, column 4.]

THE GUMPS—THE CAKE EATER

AMERICA'S DAVIS CUP HOPES WIN FROM JAPANESE

Take 2 Singles Matches in Opening Play.

BY HOWARD ROBERTS.

The United States Davis cup team renewed its march toward the challenge round for the world's team tennis trophy yesterday by overwhelming Japan in the opening two singles matches of the American zone finals at the Chicago and Tennis club. The matches were played under the handicap of a high wind, which made championship tennis all but impossible.

JOHNNY HENNESSEY.

The little Japanese stars were expected to put up a battle, but so completely were the Americans the masters yesterday that the gallant Nipponese, despite their greatest efforts, were unable to win a set. Against the mastery of Big Bill Tilden's racket, bespectacled Tamio Abe was utterly at sea, going down to defeat, 6-2, 6-3, 6-0. Yoshiro Ohta proved a tarter for Johnny Hennessey in the first set of their match, but once the happy-go-lucky Indianapolis Irishman swung into his true stroke he ran out the match at 3-6, 6-3, 6-3.

Play Doubles Today.

The United States needs only one more victory to clinch the right to sail for Europe next Saturday for the inter-zone finals and, if successful, to oppose France in the challenge round. Tilden and George Lott of Chicago will attempt to insure that trip when they take the court this afternoon at 2:15 o'clock against Abe and Teizo Toba in the doubles. Should Tilden and Lott win the two remaining singles matches on Sunday will be a mere formality, the outcome having no bearing on the result of the series.

From the first game, which Tilden took at love on his own service, there never was any doubt as to the outcome of his match with Abe. It merely was a question of how many games the little Japanese could win.

Ohta Starts Fast.

Yoshiro Ohta, playing in a Helen Wills eyeshade, opened up like a house afire against Hennessey, and woke the gallery from the lethargy into which it had fallen while Tilden's machine like game mowed down Abe. Ohta presented a well rounded game, but relied chiefly on a corkscrew forehand which he hit with tremendous power.

TILDEN-ABE MATCH.

FIRST SET.	*N.	O.	P.	SA.	DF.
Tilden	5	7	5	0	1
Abe	7	16	5	0	3

POINT SCORE.

Tilden	443	741	44	51	6
Abe	015	514	11	18	2

SECOND SET.

Tilden	12	6	3	2	
Abe	11	13	3	0	1

POINT SCORE.

Tilden	531	440	454	30	6
Abe	354	014	230	50	3

THIRD SET.

Tilden	7	2	5	0	0
Abe	5	10	3	0	0

POINT SCORE.

Tilden	464	454	27	6	
Abe	041	232	12	0	

HENNESSEY-OHTA MATCH.

FIRST SET.	*N.	O.	P.	SA.	DF.
Hennessy	14	24	7	0	0
Ohta	11	23	1	1	5

POINT SCORE.

Hennessy	151	444	324	415	44	48	6
Ohta	474	111	542	143	21	40	0

SECOND SET.

Hennessy	9	13	7	0	1
Ohta	14	10	5	0	4

POINT SCORE.

Hennessy	444	444	515	25	6
Ohta	216	150	545	22	3

THIRD SET.

Hennessy	10	5	2	0	2
Ohta	11	13	1	0	2

POINT SCORE.

Hennessy	454	420	444	25	6
Ohta	343	144	010	15	3

*N—Note; O—Outs; P—Placements; SA—Service aces; DF—Double faults.

GIRL WINNER IN AURORA RACE

Violet Crosbie, astride Rocking, receives the applause of race fans at Aurora after her victory in the fourth race yesterday. All the jockeys in the race were girls. They rode as hard and enthusiastically as boys.
[TRIBUNE Photo.]

Ft. Collins and Detroit Lead Track Trials

Northeast High of Detroit, Mich., and Fort Collins, Colo., loom as dangerous contenders for the championship of the twenty-fourth annual University of Chicago track interscholastic as a result of trials at Stagg field yesterday.

Tilden Tech of Chicago, relying mainly on its star Negro sprinter, Robert Metcalfe, who qualified in both the 100 and 220 yard dashes, has a chance to win.

Northeast's two Negro stars, who won the meet for the Michigan school last year, both qualified in their events. Snowden earned a place in the 220 yard dash, where he took a third last year, while Eugene Beatty qualified in the low hurdles. Beatty topped the 220 sticks in :26, the best time made in that event.

Metcalfe, Tilden star, raced 100 yards in :10.2 against a strong westerly wind. Odom of Kokomo and Fowlkes, of Muncie, Ind., turned in the fastest times in this event. Both covered the route in 10 seconds.

Fort Collins, Colo., returned with a strong entry in the field events. The westerners claim six of the twelve qualifiers in the hammer throw. They placed five in the pole vault and one in the high jump, javelin throw, shot put, and broad jump.

Froebel of Gary and Central High of Columbus, O., will be well represented in the finals today. Moxley, the Buckeye quarter miler, who set a world's prep record two weeks ago, showed his versatility by qualifying in the hundred yard dash.

Admission to the finals this afternoon is free.

Crane College Netmen Trim Loyola for 8th Straight Win

Crane Junior college registered its eleventh dual tennis match victory yesterday when the Van Buren street netmen trounced Loyola university, 5 to 0, at McKinley park.

CHICAGO NORMAL WHIPS LISLE.

Chicago Normal college defeated Lisle, 5 to 0, in an Illinois Junior college conference dual tennis series at Hamilton park yesterday.

Yale, Princeton to Play 146th Baseball Game

New Haven, Conn., June 1.—[Special.]—Yale and Princeton, the oldest college baseball opponents in the world, will play their 146th game here tomorrow. Their series dates from 1868 and Yale leads 86 to 50 victories. About 7,000 persons are expected at the opening of their 1928 season.

Princeton is felt here to have a slight edge on the home team, because of the rapid recovery of the Tigers from a mid-season slump following the radical shakeup by Coach Byrd. Douglas and the superior strength of their pitchers, Palmer and Layton. Palmer will probably open tomorrow's game.

Major Standings

NATIONAL LEAGUE.

	W.	L.	Pct.		W.	L.	Pct.
Cincinnati	31	17	.646	Brooklyn	22	20	.524
New York	24	18	.615	Pittsburgh	19	24	.442
St. Louis	26	19	.578	Boston	16	24	.400
CHICAGO	26	20	.565	Phil'phia	7	33	.179

YESTERDAY'S RESULTS.

Pittsburgh	10;	Chicago	4
New York	4;	Brooklyn	3
St. Louis	1;	Philadelphia	0
Cincinnati	7;	Boston	6

[10 innings.]

GAMES TODAY.

Chicago at Pitts.	Brooklyn at N. York.
Cincinnati at Boston.	St. Louis at Phila.

AMERICAN LEAGUE.

	W.	L.	Pct.		W.	L.	Pct.
New York	34	8	.810	Detroit	19	26	.422
Phil'phia	25	14	.641	Boston	15	23	.395
Cleveland	22	21	.523	CHICAGO	16	27	.372
St. Louis	21	23	.477	Wash'ton	14	26	.350

YESTERDAY'S RESULTS.

Detroit	5;	Cleveland	4

[Only game played.]

GAMES TODAY.

Phila. at Chicago.	New York at Detroit.
Washington at St. L.	Boston at Cleveland.

Roosevelt and Tuley Track Teams Divide in Two Meets

Roosevelt and Tuley divided yesterday in a dual track meet at Kosciusko park. Roosevelt juniors eked out a 34 1-10 to 33 9-10 victory while Tuley's seniors were winning, 30 1-5 to 16 3-5.

Old Stampdale Ruins Day for First Warders

BY FRENCH LANE.
[Chicago Tribune Press Service.]

Aurora, Ill., June 1.—This should have been a field day at the races for the first warders and the horses of John J. Coughlin. The alderman's good 2 year old filly Dolly Polly had won the Juvenile handicap from a stylish band and rewarded his first ward henchmen at $10.48 in the mutuels. In the Sammy Mandell handicap the alderman trotted out Participate, his speedy 3 year old daughter of Morvich and pitted her against old Stampdale. Stampdale wound up by winning which has become almost a daily habit here and he reeled off the 5½ furlongs in 1:05 3-5, which was within fractions of a second of a track record.

Participate, with a good ride, would have beaten Stampdale and sent the first warders home happy for Participate outran Stampdale to the turn and did it to the extent of about three lengths, but turning for home Jockey Chamberlin let Participate go far to the outside. He opened up wide enough to give Stampdale a clear path to the lead and the old boy under Leyland's riding was quick to take advantage of it.

Pat Runs Away.

An eighth out he had his nose in front. Chamberlin tried to pull Participate together, but the alderman's filly was floundering and staggering and it took her a sixteenth of a mile to get her into her stride. She came again later and forced Leyland to go desperately to the whip to keep Stampdale in front, but the aged sprinter, this time at only 1 to 2 in the betting, had enough left to go on and win by a little more than a length.

Pat wound up in third place, but couldn't get to either of the leaders. But Pat just had to run and demonstrated it when he ran away a mile and a half after the finish. It would have taken a Man o' War to have beaten him in the last mile and a half.

The Rodeo girls put on their act in the fourth race, which created much interest. It held second place on the

[Continued on Next Page, Column 1]

PYLE PAYS HIS RUNNERS; HOLDS 26 HOUR RACE

Skeptics Mum as "C. C." Produces Checks.

New York, June 1.—[Special.]—Charles C. Pyle made good tonight.

C. C. PYLE.

For weeks the skeptics have been saying that the promoter of the strangest marathon in history would fail to come through with $48,000 cash prizes he had promised the first ten men to complete the long walk from Los Angeles to New York City.

The skeptics were wrong.

Before 500 persons, probably the smallest crowd that Madison Square Garden ever housed, Pyle paid the ten winners with certified checks.

The payment was accomplished by a great deal of ceremony despite the paucity of onlookers. Pyle's twenty-six hour race with its ten two man teams was scheduled to begin. Suddenly a brass band blared forth in martial music. The lights in the Garden were turned on. And Pyle, debonair and smiling, stepped to the center of the recently constructed board track.

Payne Gets $25,000.

The ten brown, footsore men who had meandered across the continent were called forth. They came walking down to where Pyle stood. They seemed dazed by the brilliance of the lights; few of them smiled.

Pyle stepped up and shook Andrew Payne by the hand and then presented him with his check for $25,000.

The few hundred spectators shouted and the echoes rang back like the voice of a small boy in a tunnel.

One by one the other nine men shook hands with this strange promoter of professional tennis, professional football and cross continental runnings. And one by one they got their prizes.

In addition to Payne those who received rewards for the tortuous jaunt across desert and mountains were: John Salo; $10,000; Philip Granville, $5,000; Mike Joyce, $2,500; and Guisto Umek, William Kerr, Louis Perella, Ed Gardner, Frank Van Flue and John Cronick, each $1,000.

After the presentation of the money which the skeptics had said would never be paid and was, Pyle started his runners off on the feature race.

The marathon entrants trotted off around the track. Some of them sprinted. Others walked. Most of the early speed work was done by J. Conto of the Conto-Bruno team and Peter Guvuzzi, the little Englishman, of the Guvuzzi-Newton team.

Payne-Fager in Lead.

At the end of five miles, with most of the original spectators already gone, it was announced that Payne and August Fager held the lead:

If Pyle has depended upon the receipts from the Garden marathon to reimburse him for his $48,000 outlay, tonight's crowd indicated that he is due for a big disappointment.

Shortly before midnight Pyle left the track. He was still smiling. "Well, I made good," he said. "Some time folks are going to wake up to the fact that C. C. Pyle says he'll do a thing, that thing is as good as done."

The marathon now on is scheduled to wind up at 11 o'clock tomorrow night.

English Golf Stars Will Play Exhibition Match Here

Archie Compston and Aubrey Boomer, the British professionals who are coming to America to play in the United States Open, will play an exhibition match against Jock Hutchison of Glen View and Al Haskbarth of Park Ridge, at Park Ridge, June 17.

SLUGGER

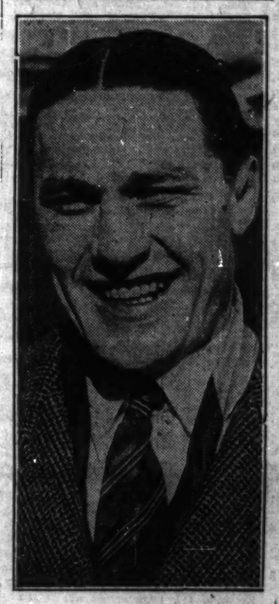

TOMMY LOUGHRAN.

Rain Maroons French Tennis Fans in Bar

BY WILLIAM SHIRER.
[Chicago Tribune Press Service.]
[Copyright: 1928: By The Chicago Tribune.]

PARIS, June 1.—A cloudburst descended on the Auteuil stadium today, halting the progress of the quarter-finals of the French championships.

The rain saved the tired Toto Brugnon from an upset by John B. Hawkes of Australia, who was leading, 4 to 1, in the final set.

It caused considerable excitement at the main bar, where several hundred were taking refuge from the deluge. The bar is located in the center of a tent, where all the water drains from the twelve acre tennis plot. Water suddenly rushed into the tent. Scores of society women, clad in white summer frocks, scrambled madly, climbing on chairs, tables, and the bar itself or beer cases. As there were not enough of the latter to go around, there was great confusion. Claps of thunder added to the consternation among the women, two of whom fainted.

The storm played havoc with the plans of the committee to pack the stadium with final matches Sunday. They will be postponed until Monday.

Kea Bouman of Holland, before the rain, defeated Mme. Vaussard of France in two love sets. She is the favorite to meet Miss Wills in the finals.

Western State Teachers Clinch Baseball Title

Kalamazoo, Mich., June 1.—[Special.] — Howard "Letty" Kimball pitched a one hit game here this afternoon and shut out Central State Teachers college of Mt. Pleasant, 4 to 0, as Western State Teachers college clinched its second consecutive baseball title in the Michigan Collegiate conference. Kimball fanned nine, and the only hit was a single in the sixth by Pulkiner, a former Kalamazoo athlete. Score:

Mt. Pleasant	000	000	000—0	1	2
Kalamazoo	100	002	01*—4	6	0

Batteries—Brammer and Hutchison; Kimball and Johnson.

Morton Defeats Crane for Junior College Title

Morton captured the baseball championship of the Illinois Junior college conference yesterday by upsetting Crane, 7 to 6, in seven innings at Quigley park. Crane gained an early lead but Norton tied the score at 2 all in the fourth inning and were tied by Crane 6 to 6 in the sixth. Morton scored the winning run in the seventh. Gret of Norton and Sommers of Crane hit home runs.

100 OUTBOARD BOATS RACE TO CHICAGO TODAY

Milwaukee, Wis., June 1.—(AP)—For an 85 mile chug to Chicago a hundred outboard motorboats are expected to line up here tomorrow for a race in which seven states are expected to be represented.

The boats will start at 8:30 a. m. tomorrow and make the 85 mile stretch of Lake Michigan water in several laps. Stops will be made at Racine, Kenosha, Waukegan, Wilmette, with the finish at Chicago.

MONMOUTH, KNOX CONTENDERS FOR MIDWEST TITLE

Ripon, Wis., June 1.—[Special.]—Illinois members of the midwest conference, Knox and Monmouth, are leading contenders for the track championship to be decided here tomorrow.

Brown Meets Sheldon in Net Final of Stagg Meet

Winning two out of three sets, Brown of Morgan Park eliminated Perce, 8-6, 7-5, and 9-7, in the semi-final round of Stagg's annual interscholastic tennis tournament yesterday on the Midway courts. Brown's brilliant playing in the last two sets gave him the right to play Sheldon for the championship today at 10:30 a. m. on the south side courts.

OLD STAMPDALE RUINS AFTERNOON FOR FIRST WARD

Participate Loses Poorly Ridden Race.

[Continued from preceding page.]

program. This was a race for women riders, the first ever staged on a recognized track in the United States. It probably ought to be the last. The girls, except for Miss Violet Crosbie, a noted rodeo performer, who piloted Rocking to victory, turned out to be very bad riders.

Miss Marion Herold, the rider of Ragtime, fell off directly in front of the grand stand, after her horse had been soundly beaten. Marion was carried out on a stretcher, but suffered only a few scratches and bruises. A genuine stage fall couldn't have caused more damage.

Standing straight up in the saddle and whipping old Washoe over the head, instead of the rump, May Hesse made the early pace, but the Crosbie girl had Rocking up in close contention. She looks and rides like a real jockey and at the head of the stretch moved with the 6 year old daughter of Star Master. In midstretch she had Rocking's nose in front and from there home won very much as she pleased. Flora Le Breton got second money with the fast quitting Washoe just able to save the show.

Dolly Seth Surprises.

The horses ran to form, as Rocking was the favorite, paying $5.96. But this was chiefly due to the riding skill of little Miss Crosbie, whose reputation as a skilled horsewoman had preceded her here.

As getaway day neared some of the horses began to perform that way. Dolly Seth was the most striking example. A few days ago on a track that was called good, but which might have been a bit cuppy, Dolly was made the 6 to 5 favorite in a 5½ furlong dash and wound up by finishing last, beaten by eleven lengths. But the hands of skilled trainers do wonders to some horses. It worked that way with Dolly. In a mile race this afternoon she went to the front on the first turn and never left the result in doubt. She ran so fast the track record fell when she galloped around the track in 1:38 3-5.

AURORA ENTRIES.

FIRST RACE—Purse $1,000, claiming, 3 year olds and up, 6 furlongs: ‡Privately, 113; Col. Tokio, 108; ‡Broomorer, 113; Button, 117; Levoy, 113; Dark Angel, 109; Bolton, 122; Marius, 108; *Blue Granite, 111; Rosace, 105; Miss Lee Elton, 100; Supporter, 118; Mirible, Julia Shay, 109; Captain Lawton, 103; *Lila G., 93.

SECOND RACE—Purse $1,000, claiming, 2 year olds and up, 5 furlongs: Carnival Campus, 103; *Paul Weidel II., 103; Honeyfish, 113; Hal Side Gun, 103; Capistrano, 109; ‡Conqueror, 109; ‡Underlover, 107; *Ted Healey, 102; *Gay Hallie, 102; *Mist Teddy, 109; *Take a Chance, 117; *Climax, 107; Ellerbee, Little Guinea, 112; Mollie Dear, 104; Pichonne, 107.

THIRD RACE—Purse $1,000, allowances, 2 year olds, 5 furlongs: Royal Ruby, 112; ‡Cloud 9, 103; *Black Darling, 112; Graceland, 103; Glad Effort, 106; Gunga Din, 103; Frank S., 108; Paul Bunyan, 113; Mirth, 108; Hallie Griffy, 107.

FOURTH RACE—Purse $1,000, claiming, 3 year olds and up, 1 1-16 miles: The Cossack, 107; Mirthful, 107; Sir Hal, 107; George D. Gaw, 108; *Jack Horgan, 112; *Shasta Monk, 102; *Tom Byrne, 100; *Mayor Hallie, 111; Yeoman, 107.

FIFTH RACE—Purse $1,500, handicap, 3 year olds and up, mile and 70 yards—May O., 95; Flaherty, 104; Fannie May, 100; Brazen, 100; Herendeen, 90; Aviator, 100.

SIXTH RACE—Purse $1,000, claiming, 3 year olds and up, 1¼ miles: Norman, 100; Ralph Harnstein, 111; *Babbling, 99; *Stutts, 104; Edgewater, 102; Sam Light Air, 113; Finmster, 104; Mediator Jr., 107; Chief Tierney, 114; *Letter Six, 109.

SEVENTH RACE—Purse $1,000, claiming, 3 year olds and up, 1¼ miles: Black Candy, 100; *Star Falcon, 104; *Welcome, 107; *Just Beau, 104; *Lexington Maid, 100; *Arrogant, 104; Hawk Eye, 109; *Bad Luck, 100; *Montesqie, 109.

*Apprentice allowance claimed. Weather cloudy; track fast.

FAIRMONT ENTRIES.

FIRST RACE—Purse $1,200, allowances, 2 year old maidens, 4½ furlongs: MacFadden, 115; Rio Paschilla, 115; MacFadden, 115; Demon, 115; Sporting Blues, 115; Thistle Coot, 115; Lieut. Russell, 115; Scarlet Ridge, 115; Oakland, 115; Mac Lad, 115.

SECOND RACE—Purse $1,000, claiming, 2 year olds and up, 6 furlongs: Polygamia, 117; *Malcolm, 104; Mac Lad, 107; *Spanish Aster, 103; *Blue Blood, 104; Memoria, 106; Houston, 116.

THIRD RACE—Purse $1,000, handicap, 3 year olds and up, 6 furlongs: Shasta Lad, 113; *Vallas, 105; General Haldeman, 106; Shasta Pine, 96; McTrouble, 114; Shasta Bullet, 114; Medler, 100; Beatill, 100; Patay Jane, 104; ‡Kenton farm and Beaver Valley entry.

FOURTH RACE—Purse $1,200, handicap, 3 year olds and up, 1 1-16 miles, steeplechase, 118; Hellfast, 150; Allegro, 168; Cash, Geo. Foster, 107; Twinkling, 103.

FIFTH RACE—Purse $25,000, added, the Fairmount Derby, 3 year olds, mile and quarter—Mission, 118; Tory, 118; Robespierre, 121; Jack Hastie, 121; Leyland, 114; Marie Firan, 118; Galahad, 118; Solace, 121; Typhoon, 118; ‡Mop Up, 118. ‡Le Mar stock farm entry.

SIXTH RACE—Purse $1,000, claiming, 3 year olds and up, 1 mile, Lady Lap, Little Shaver, 118; Sonic Weed, 113; *Sir Bill Thompson, 113; Posthorn, 114; *Firth of Tay, 110; Up and Down, 118; Dupree, 108; Cottars Boy, 105; Arabian, 109; Rockslide, 114; *Lady Brazen, 93.

SEVENTH RACE—Purse $1,000, claiming, 4 year olds and up, 1 mile and 70 yards—Pine Tar, 103; ‡Peninsi, 111; Fancho, 113; Princess Darnell, 113; *Sandy, 107; Edward Gray, 108; Regent, 102; Brownie, 118; *Sycopus, 106; *Gaffney, 102; No Equal, 102; Rac, 113; Skeleton, *Becky Sue, 100; Harry Carroll, 119; *Little Vine, 105; *Scotland Forever, 111; Rebeck, 105; Swoon, 118.

35-MINUTE NON-STOP TRAINS direct to

ARLINGTON PARK RACES

June 4th to 30th

Derby Day, Saturday, June 9th

Special trains will leave Madison St. Terminal, Chicago, 11:36 a.m. Standard time (12:36 p.m. Chicago time). Parlor cars on limited trains. Fare (tax extra) Round Trip $1.00

Last train leaves at 12:35 p.m. Standard time (1:35 p.m. Chicago time). Parlor cars on limited trains at 12:05 p.m. Standard time (1:05 p.m. Chicago time). Same fast service returning.

Round Trip Fare From Chicago $1.00

Parlor Car Seats, 75c Each Way

For further information and tickets apply at

140 South Clark St.	Tel. Dear. 2222
126 West Jackson Blvd.	Tel. Dear. 2121
Passenger Terminal	Tel. Dear. 2222
Passenger Information	Tel. Dear. 2000

CHICAGO & NORTH WESTERN RAILWAY

SMITTY—THERE'S NO PLACE LIKE HOME

News from the Race Tracks

CHURCHILL DOWNS RESULTS.

FIRST RACE—Purse $1,200, claiming, maiden 3 year olds and up, 1 mile: King On, 112 [E. Ambrose] 2.02 3.12 2.44; Betty Buz, 107 [K. Russell] 2.90 2.74; Hengist, 112 [H. Gray] 5.02; Time, 1:39 3-5. Xcellenza, Zorka, Louisville Lou, Brawner, Scotland Yard, and My Yes ran.

SECOND RACE—Purse $1,200, claiming, 3 year olds and up, 6 furlongs: Master Walter, 113 [W. Crump] 10.64 4.28 3.52; Seminola, 107 [A. Pool] 3.14 2.50; Dolly C., 107 [R. Stretton] 6.14; Time, 1:13 4-5. Larrapin, Ranch Lass, Border Chief, and Loud Speaker ran. Loud Speaker lost rider.

THIRD RACE—Purse $1,200, claiming, maiden 3 year olds and up, 1 mile: Royal Stranger, 111 [J. Burke] 9-2 3-1 Even; Fair Miss, 111 [E. Sherman] 7-1 Even; Paragraph, 104 [F. Moon] 7-10; Time, 1:39 4-5. Fine Champagne, Promptness, Juanita, Flying Scud, and Blue Diamond ran.

FOURTH RACE—3 year olds, 7 furlongs: Polyglot, 116 [J. Mooney] 6-1 2-1 even; Pollyanna, 116 [W. Fator] 1-2 out; Propus, 116 [W. Kelsay] 3-5; Time, 1:25 1-5. Sun Melvin, Oh Say, and Thanksgiving ran.

FIFTH RACE—Claiming, maiden 2 year olds, 4½ furlongs: Jean Richard, 103 [E. Weiters] 6-1 5-2 6-5; Clatter, 103 [G. Schreiber] 7-5 7-10; Reconsider, 106 [F. Moon] 1-2 out; Time, :54 3-5. Swift Sidair, Rambling, Sporting Grit, Sport, Mary Kelly, Royal Role, Supreme Miss, Linley, and Cooper ran.

SIXTH RACE—Claiming, 3 year olds and up, furlongs: Parting Ways, 110 [R. Work's] 18-5 7-5 7-10; Kerbell, 110 [G. Schreiber] 2-1 4-5; Light Air, 113 [F. Stevens] 4-1 Even; Time, 1:12 3-5. Stiffy, Disdiffy, Pratty, Torpidate, Five Oaks, Bella Martin, Laurling, Grace H., and Stereopticon ran. ‡Lotis entry.

FAIRMOUNT PARK RESULTS.

FIRST RACE—Purse $1,000, claiming, 2 year olds, 5 furlongs: Georgia Herget, 106 [Price] 11.02 7.02 3.50; Uncommon Gold, 110 [Metz] 7.54 3.98; Marguerite Willet, 109 [V. Moore] 2.72; Time, 1:04. Charming Lady, Lap, Little Bobby, and Guy's Image ran.

SECOND RACE—Purse $1,000 claiming, 3 year olds and up, 6 furlongs: Azure, 106 [M. Knight] 5.04 3.62 2.76; Alex Goodlett, 115 [Reilly] 9.10 5.28; Old Bill, 112 [F. Francis] 3.18; Time, 1:13 3-5. Salvation, Bray Annie, Rifkin Lily, Moose, Beau Colegal, Jack Cent, 107; *Spanish Aster, 103; *Blue Blood, 104; Memoria, 106; Houston, 116.

THIRD RACE—Purse $1,000 allowances, 2 year olds and up, 6 furlongs—Shasta Lad, 113; *Vallas, 105; General Haldeman, 106; Shasta Pine, 96; McTrouble, 114; Shasta Bullet, 114; Medler, 100; Beatill, 100; Patay Jane, 104; ‡Kenton farm and Beaver Valley entry.

FOURTH RACE—Purse $1,200, handicap, 3 year olds and up, 1 1-16 miles, steeplechase, 118; Hellfast, 150; Allegro, 168; Cash, Geo. Foster, 107; Twinkling, 103.

FIFTH RACE—Purse $25,000, added, the Fairmount Derby, 3 year olds, mile and quarter—Mission, 118; Tory, 118; Robespierre, 121; Jack Hastie, 121; Leyland, 114; Marie Firan, 118; Galahad, 118; Solace, 121; Typhoon, 118; ‡Mop Up, 118. ‡Le Mar stock farm entry.

SIXTH RACE—Purse $1,000, claiming, 3 year olds and up, 1 mile, Lady Lap, Little Shaver, 118; Sonic Weed, 113; *Sir Bill Thompson, 113; Posthorn, 114; *Firth of Tay, 110; Up and Down, 118; Dupree, 108; Cottars Boy, 105; Arabian, 109; Rockslide, 114; *Lady Brazen, 93.

SEVENTH RACE—Purse $1,000, claiming, 4 year olds and up, 1 mile and 70 yards—Pine Tar, 103; ‡Peninsi, 111; Fancho, 113; Princess Darnell, 113; *Sandy, 107; Edward Gray, 108; Regent, 102; Brownie, 118; *Sycopus, 106; *Gaffney, 102; No Equal, 102; Rac, 113; Skeleton, *Becky Sue, 100; Harry Carroll, 119; *Little Vine, 105; *Scotland Forever, 111; Rebeck, 105; Swoon, 118.

AURORA FORM CHART

FIRST RACE—Five and one-half furlongs. Purse $800. Three year olds and up. Claiming. Net value to winner $625; second, $100; third, $50; fourth, $25.

Horse and jockey	Wt	PP	St	Fin	Eq	odds
Our Buddy (Smith)	118	10	7	1¹		1.21-1
Med. Seth (Leyland)	110	9	6	2¹		7.50-1
Oasis H. (R.Dorrett)	106	4	2	3½		*8.42-1
Little Guines (Snider)	118	11	3	4¹		5.76-1
Expressive (Guerra)	112	3	2	5¹		16.45-1
Joe Junior (Wh'acre)	114	12	12	6¹		17.65-1
Cast. Lyon (Dep'ma)	110	2	1	7nk		
Tamale Dick (Jones)	114	1	5	8¹		19.40-1
Rubinetis (W.Dres)	113	5	10	9¼		20.04-1
Gold Brown (Ray)	110	7	11	10¹		142.00-1
Sir Albert (Rennie)	110	8	9	11¾		12.77-1
Marjanus (McCros'n)	100	6	4	12		

*Field. Time, :23 :47 1-5, 1:00 3-5, 1:06 4-5. Start good. Won driving, place same. Went to post at 2:20. At post 7 minutes. Winner, F. B. Pohl's b. f., 6, by Theo. Cook-June Bug. Trained by S. McNeill.

Two dollar mutuels paid: 5118 Our Buddy ..... 4.42 3.34 2.76; 5128 Meddling Seth ..... 4.80 3.60; 6389 Oasis H. (Auld) 3.02

SECOND RACE—Six furlongs. Purse $1,000. Three year olds and up. Fillies. Claiming. Net value to winner, $700; second, $200; third, $75; fourth, $25.

Horse and jockey	Wt	PP	St	Fin	Eq	odds
Katherine W. (G'ra)	103	6	7	1½		6.28-1
Pichonne [Deprema]	106	7	6	2¹		6.95-1
Paula Shay (Jones)	110	9	9	3¹		30.05-1
Dancing [M.Meyer]	98	3	3	4¾		38.28-1
Man Dale (G.Woolf)	100	2	7	5¹		32.36-1
Cup O' Tea (W.Crump)	106	5	4	6¹		10.84-1
Miss Mischief [M'ler]	106	8	8	7½		47.85-1
Go Away (Dorrett)	101	4	5	8¾		6.34-1
Ann Thunder [Kemp]	108	1	1	9¹		4.58-1

Time, :24 :48 2-5, 1:13 2-5. Start good. Won easily, place driving. Went to post at 2:50. At post 2 minutes. Winner, L. V. Bellew's ch. c. 3, by Arroyo-Hebda O'Malley. Trained by L. V. Bellew.

Two dollar mutuels paid: 6398 Katherine W. ..... 18.56 20.50 10.68; 6392 Pichonne ..... 9.12 6.18; 6396 Paula Shay 9.18

THIRD RACE—Five furlongs. Purse $800. Two year olds. Net value to winner, $625; second, $100; third, $50; fourth, $25.

Horse and jockey	Wt	PP	St	Fin	Eq	odds
Dolly Polly (Jones)	112	4	4	1¹		*4.24-1
Fr. of Dawn (Ray)	112	3	1	2½		6.51-1
Lady Va Va (Snider)	112	2	3	3¹		1.97-1
Pres. Kelly [Leyl'nd]	112	10	9	4¼		25.16-1
M. Francos [Dep'ma]	112	1	2	5¼		
Bumsels Ray [McC'n]	112	7	7	6¹		81.30-1
Little Jackie [G'erra]	112	6	5	7¹		13.15-1
Omardale [Dorrett]	112	9	10	8¹		7.03-1
Miss Hermel [Meyer]	109	8	8	9¹		48.38-1
Sub. Tube [Walters]	112	5	6	10		

†J. J. Coughlin entry; ‡Old Hickory stable entry.

Time, :24 1-5, :48, 1:00 2-5. Start good. Won driving, place same. Went to post at 3:17. At post 2 minutes. Winner, J. J. Coughlin's ch. f., 2, by Polyrnelian-Kalmia II. Trained by R. E. Heffernan.

Two dollar mutuels paid: 6403 Dolly Polly ..... 10.48 4.20 3.64; 6400 †Trompe de Dawn ..... 3.24 2.44; 6401 Lady Va Va 3.26

FOURTH RACE—Five furlongs. Purse $600. Four year olds and up. Claiming. Net value to winner, $425; second $100; third $50, fourth $25.

Horse and jocker	Wt	PP	St	Fin	Eq	odds
Reckime [Violet Crosbie]	125	1	1	1¹		1.97-1
Fig. Le Breton [Pearl Hesse]	125	3	4	2½		11.77-1
Washoe [May Hesse]	130	4	3	3¹		6.33-1
Winnie Stuart [Edith Sackett]	125	5	2	4¹		7.84-1
Ripple [Louise Litzi]	122	7	5	5¹		8.24-1
Rock Candy (Gerlrude Sparks)	130	6	7	6		5.72-1
Ragtime [Marion Herold]	132	2	4	†		4.52-1

†Lost rider. Time, :24 4-5, :49 2-5, 1:01 2-5. Start good. Won driving, place same. Went to post at 3:47. At post 1 minute. Winner, R. Y. Freeman's blk. m., 6, by Star Master-Rocking Chair. Trained by owner.

Two dollar mutuels paid: 6411 Rocking ..... 5.94 4.42 3.38; 6415 Flora Le Breton ..... 9.90 6.00; 6414 Washoe 4.70

FIFTH RACE—Five and one-half furlongs. Purse $1,200. Three year olds and up. Handicap. Net value to winner $850, second $200, third $100, fourth $50.

Horse and jockey	Wt	PP	St	Fin	Eq	odds
Stampdale [Leyland]	114	2	3	1¹		1.15-1
Participate [Cham'n]	117	1	2	2¹		1.15-1
Pat [G.Woolf]	99	3	1	3¹		7.75-1
Anita M. [W.Keyser]	95	4	4	4¹		6.25-1
Mary O. [T.May]	95	5	5	5		8.95-1

Time, :23 4-5, :46 4-5, :59 2-5, 1:05 3-5. Start good and fast. Won driving. Place same. Went to post at 4:17. At post 7 minutes. Winner, C. Ellis' b. f., 6, by Ormondale-Postmark. Trained by L. V. Bellew.

Two dollar mutuels paid: 6420 Stampdale ..... 3.16 2.68 Out; 6422 Participate ..... 4.58 Out; 6421 Pat .....

SIXTH RACE—One mile. Purse $1,000. Three year olds and up. Claiming. Net value to winner, $700; second, $200; third, $75; fourth, $25.

Horse and jockey	Wt	PP	St	Fin	Eq	odds
Dolly Seth [Den'ma]	103	5	5	1¹		1.83-1
Field Marshal [Guerra]	108	3	3	2¹		5.52-1
Master Ace [Woolf]	100	4	2	3¹		2.50-1
Buck It Warden	99	6	4	4¹⁰		26.05-1
Sir John K. [Leyl'd]	111	1	6	5¹		10.84-1
Gen. Clinton [Meyer]	110	2	1	6		5.79-1

Time, :24 :47 4-5, 1:13 2-5, 1:38 3-5 [new track record]. Start good. Won driving, place same. Went to post at 4:39. At post 1 minute. Winner, Jones Stock farm's ch. m., 5, by Seth-Royal Dolly. Trained by B. A. Jones.

Two dollar mutuels paid: 6430 Dolly Seth ..... 3.64 3.54 2.34; 6431 Field Marshal ..... 3.70 2.90; 6430 Master Ace 2.60

SEVENTH RACE—Mile and 70 yards. Purse $1,000. Three year olds. Claiming. Net value to winner $700; second $200; third, $75; fourth, $25.

Horse and jocker	Wt	PP	St	Fin	Eq	odds
Isoard [M.Meyer]	112	2	2	1¹		4.25-1
Fadrika [McCrosson]	112	3	3	2¹		6.51-1
R'mary L'cock [Wilt]	105	6	4	3½		15.22-1
Fat Away [Dorrett]	107	5	5	4¹		12.36-1
Gil B. [Whitacre]	104	4	6	5¹		54.58-1
Biz Ace [Chamb'lin]	105	1	1	6¹		84.02-1
Mollie Dear [Jones]	107	3	7	7		12.35-1

Time, :23 4-5, :49, 1:15 1-5, 1:41 3-5, 1:56. Start good for all but Mollie Dear. Won easily, place driving. Went to post at 5:01. At post 1 minute. Winner, C. A. Barnhardt's b. g., 5, by Cyllrad-Serante. Trained by D. Wemaldery.

Two dollar mutuels paid: 6440 Isoard ..... 2.86 2.32 2.20; 6441 Fadrika ..... 3.92 3.58; 6445 Rosemary Laycock .....

EIGHTH RACE—One and one-sixteenth miles. Purse $1,000. Claiming. Four year olds and up. Net value to winner, $700; second, $200; third, $75; fourth, $25.

Horse and jocker	Wt	PP	St	Fin	Eq	odds
Moose [G.Woolf]	112	1	1	1¹		1.23-1
Miss Ch'kuy [Ch'lin]	108	2	4	2¹		2.46-1
Minstrel Boy [Jones]	116	3	2	3¹		15.98-1
Miss Chiniquy [L.Mosier]	108	6	7	4¹		6.25-1
Rasm'd Dale [Lyon]	105	5	3	5¹		12.80-1
Carom [W.Imis]	113	8	5	6¹		8.47-1
Gold Sick [Den'ma]	116	7	6	7¹		13.50-1
Chink [R.Dorrett]	111	3	8	8		2.54-1

Time, :24 :49 1:15, 1:40 1-5, 1:46 2-5. Start good. Won driving, place same. Went to post at 5:27. At post 2 minutes. Winner, C. C. Morris' b. g., 5, by The Manager-Dixie Marchmont. Trained by E. F. Morris.

Two dollar mutuels paid: 6443 Moose ..... 14.46 6.26 3.94; 6451 Miss Chiniquy ..... 3.54 2.78; 6456 Minstrel Boy 5.12

Denny Cooney, 115 [M'Clair] 4.24 2.50
Sir Polly, 105 [Richardson] 2.80
Time, 1:49 1-5. Marabou, Thistle Arious, and Moneagre ran.

FIFTH RACE—Purse $1,000, 3 year olds and up, 1 mile and a furlong: Firedor, 109 [J. McTague] 9.80 3.98 2.86; Torcher, 114 [W. Bowden] 3.02 2.64; Betsy Bacon, 100 [E.S'p'o] 3.60; Time, 1:58 2-5. Battlefield, Heatherwine, Russovia, The Tailor, Jim Sands ran.

SIXTH RACE—Purse $1,000, claiming, 3 year olds and up, furlongs: Bill Seth, 103 [J. Cavens] 42.40 15.68 8.04; Southern Kiss, 103 [V.Mo'e] 6.80 9.14; Honey pommes, 118 [J Ke.] 6.80; Time, 1:16 2-5. Ramble, Sweepstakes, Shining Light, *Clutter, Whizzing Cloud, Adventuress, and *Sea Omar ran. *Field.

SEVENTH RACE—Purse $1,000 claiming, 4 year olds and up, mile and a furlong: Sleepy Head, 105 [P. Fris] 79.70 27.38 12.50; Grass Maid, 105 [L. Long] 7.18 6.36; Magic Light, 109 [J.Mc'e] 7.86; Time, 2:00. Open Fire, Realty, Marsdale, Lady Stone, and Miss O. ran.

BELMONT ENTRIES.

FIRST RACE—Claiming, 3 year olds, 5 furlongs—*Shipbroker, 108; Kookal, 110; Binki, 107; *Curdia, 106; *Roodles, 101; Brown Wizard, 110; Stone Cat, 110; Grey Chief, 110.

SECOND RACE — Steeplechase, handicap, $2,500 added, 4 year olds and up, about 2 miles—Gunboat, 148; Prediction Rock, 138; Mabel, 145; Skeddadle, 144; †Bangle, 143; Canterbury, 133; Jolly Roger.

THIRD RACE—Conditions, mares, 3 year olds and up, furlongs—Fantastic, 107; Canteen, 107; Henriette Wildair, 105; Ingrid, 113; Bateau, 119; Lace, 105; Darkness, 105; Black Curl, 120; Waterfall, 105.

FOURTH RACE—Handicap, $10,000 added, 3 year olds and up, 1¼ miles—Chance Play, 123; Scipa Flow, 120; Filemaker, 103; Brown Flash, 114; Kentucky II, 114; Dangerous, 105; Nimba, 120; Chanco, 105, 120; Lace, 105; Black Maria, 120.

FIFTH RACE—Conditions, 4 year olds, 5 furlongs—Host, 112; Grey Hawk, 112; Say Lady, 112; Donsay, 117; Hasty, 112; Lady Capulet, 114; Sir Rolls, 112; Bob Kernan, 112; Barpiper, 112; Chang, 117.

SIXTH RACE—Claiming, 3 year olds and up, 1¼ miles—Lady Inver, 109; Thoneve, 109; Okay, 112; Ceylon Prince, 115; Little Abester, 115; †Half Pint, 110; *Tall Grass, 113; Dear Lady, 104.

Weather clear; track fast. *Five pounds claimed; †ten pounds claimed.

3 Rich Stakes on U.S. Turf Cards Today

Three valuable stake events are to be decided on the American turf today.

At Fairmount park, just across the river on the Illinois side from St. Louis, there will be the third running of the $25,000 added Fairmount Derby. Misstep, which ran second to Reigh Count in the Kentucky Derby, is the 2 to 1 favorite.

At Churchill Downs in Kentucky there will be a renewal today of the historic Kentucky Oaks which is as old in years as the Kentucky Derby. Eight were named for the race with Easter Stockings and Reveries' Gal dividing most of betting support last night.

The forty-second running of the famous Suburban handicap will hold the attention of eastern turf fans. It is to be decided at Belmont park and also attracted a field of ten. Nimba, owned by Marshall Field of Chicago, and Chance Shot, the property of Joseph E. Widener, were the most highly regarded in the early speculation. The race will be worth more than $35,000.

CHURCHILL DOWNS ENTRIES.

FIRST RACE—Purse $1,200, claiming, 3 year olds and up, 6½ furlongs—Runanelf, 105; Ada Adler, 100; Honest, 110; Flying Embers, 105; Lucrative, 113; Jolly Boy, 113; Lady Basil, 100; Ray, 110; Jack Rabbit, 110; A. J. Canale, 113; Wiz Waz, 105; Billy Cat, 118.

SECOND RACE—Purse $1,000, maidens, 2 year olds, 5 furlongs—Barrie Oliver, 115; Disaster, 115; †Zarowaista, 115; Grandma G., 112; Call Play, 115; †Panini, 112; Bowler, 115; †La Paloma, 115; Bobby Basil, 115; Mute McClain, 115; Hadley Farm entry; †Tree D stable entry; ‡Anderson and Jay stable entry.

THIRD RACE—Purse $1,200, claiming, 3 year olds and up, 6½ furlongs—Black Pilot, 110; Jimmie, 105; Enthusiastic Edward, 118; Bothwell, 118; Owens, 100; Vulpes, 100; Panaroon, 105; Jimmie Cox, 105; Soire, 100; Scampaway, 118; The Rush, 118; Golden Top, 113.

FOURTH RACE—Purse $1,200, claiming, 3 year olds and up, 1 mile—Drone, 122; Fairy Man, 116; Patuxant, 116; Mulligan's Son, 106; Mysterious, 111; Pandosia, 116; Cherokee Lee, 111; George McGrann, 108.

FIFTH RACE—Purse $10,000, added, Kentucky Oaks, 3 year old fillies, mile and quarter—Pink Lily, 116; Easter Stockings, 116; †Reverie's Gal, 121; Bandrina, 116; ‡Elizabeth, 116; Rejected, 119; Lindsay, 116; Miss Dixie, 116. †Hupp, Johnson & Rucker entry.

SIXTH RACE—Purse $1,200, claiming, 3 year olds and up, furlongs—Junior Cup, 110; Brigans, 108; My Word, 110; Emersency, 108; Lamkin, 108; Relline, 110; Bathing Beauty, 105; Miss Deans, 105; Sonora, 107; Camp Meeting, 105; Nos Redna, 105; Lady Assagai, 105; Jeff O'Neil, 113; Billy Basil, 108; Moochy, 108; Hilgrim, 108; Well Turned, 110; Courier, 110; Nell, 105.

SEVENTH RACE—Purse $1,200, claiming, 3 year olds and up, 1¼ miles—Prince Charles, 110; Legalia, 102; Pride, 107; Tirza, 108; Wooley, 115; Fire Under, 107; Mansana, 110; Valence, 105; Rigel, 110; Mollie Whalen, 105; *Consuelo, 102; Pretty Run, 103; Eligible—Clover Club, 100. *Apprentice allowance claimed.

DAILY RACING FORM SELECTIONS CONSENSUS

AURORA.

1—BLUE GRANITE, Privately, Supporter.
2—Capistrano, Honeyfish, Little Guinea.
3—Paul Bunyan, Black Darling, Royal Ruby.
4—Jack Horgan, Tom Byrne, Jennifer.
5—Mary O., Aviator, Fannie May.
6—Stutts, Finnster, Babbling.
7—Welcome, Lexington Maid, Arragosa.

FAIRMOUNT PARK.

1—Demon, Sporting Blues, Mac Fogle.
2—Meknes, Blue Blood, Polygamia.
3—Medley, Shasta Lad, Shasta Bullet.
4—Broadside, Brilliant, Capt. George Foster.
5—MISSTEP, Toro, Marie Flynn.
6—Rockalide, Duckweed, Up and Down.
7—Ponimoi, Swoop, Edward Gray, Forever.

CHURCHILL DOWNS.

1—Jack Rabbit, Jolly Boy, Ray.
2—Zacwaista, Rufe McClain, Classy.
3—Cleora, Owena, Soiree.
4—Patuxant, Mysterious, Fairyman.
5—EASTER STOCKINGS, Reveries' Gal, Shadrine.
6—Well Turned, Relline, Jeff O'Neil.
7—Tirza, Prince Charles, Pretty Run.

BELMONT PARK.

1—Grey Chief, Roodles, Shepherdess.
2—Jolly Roger, Bangle, Skeddaddle.
3—BLACK CURL, Lace Bateau.
4—Black Maria, Nimba, Chance Shot.
5—Barpiper, Donnay, Lady Capulet.
6—Ceylon Prince, Dear Lady, Okay.

30 Times as Efficient as Sun Heat

Positively regrows hair. Stops dandruff, itching scalp and falling hair.

No heat—no greases. Free examination.

6 TREATMENTS ALL FOR $10

Private rooms for ladies

HAIR and SCALP INSTITUTE INCORPORATED

Loop—30 W. Jackson Blvd.
North—4753 Broadway
South—307 63rd St.
West—24 No. Crawford Ave.

PLAY GOLF AT THE

HILLCREST GOLF CLUB

BARRINGTON, ILL.

On the Northwest Highway

Naturally sporty 18 hole course, bent greens and good fairways. A well maintained public course and built to test the play of all comers.

Weekdays, $1 Saturday, $1.50 Sundays and Holidays, $2

$2.25

Light-weight Sennets. Finest flat foot braid—cushion fitting leathers. Beautiful fancy bands.

$2.85

Flexo-Fit Straws with flexible brims that give gently to your head.

$2.85

Imported Milan and Shinkt straws, soft, pliable—fancy or sash bands.

Wear the smartest straw you've ever owned! Enjoy the latest head-ease features! And pay a lower price.

All the new shapes and braids—with shower-proof finish—priced to make you come in now, and come back in the Fall!

Kaufmann

World's Largest Retailer of Hats

S. E. Cor. Dearborn and Monroe Sts.
4 W. Van Buren Street
Open Evenings

Budweiser

Real Quality Malt Syrup

IN three short years, Budweiser Malt Syrup has become the world's fastest-selling malt. Why? Because we pay a premium for our raw materials instead of giving a premium to induce people to buy. . . Plain and hop flavored. Sold by grocers and dealers everywhere.

Budweiser Malt Syrup increases the flavor and nutriment of bread, cakes, cookies, doughnuts, etc.

ANHEUSER-BUSCH, St. Louis

WESTERN SALES CORPORATION

Phone Canal 7051 1525 Newberry Ave., Chicago, Ill.

Distributors

EM-76

If you read every automobile instruction book

—you would find Gargoyle Mobiloil advised by more car manufacturers than any other three oils combined.

In recommending Mobiloil the automobile builder's sole concern is to see that you get the most power from your car with the least wear, thereby making you a satisfied customer.

Thousands of these dealers sell Mobiloil from authorized curb cabinets containing Mobiloil in quart bottles, and sealed 1-quart, 1-gallon and 5-gallon cans.

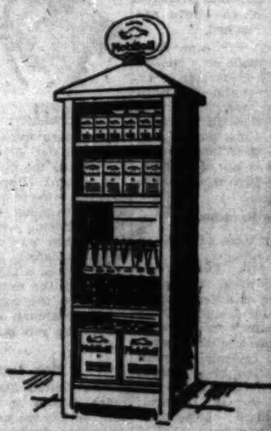

The curb bottle stand (below) contains Mobiloil from bulk. You are always sure with

The World's Quality Oil

Mobiloil

Fair retail price—30¢ a quart from bulk

Except "B" and "BB" which are 35¢ a quart

Look for the red Gargoyle trade-mark on the Mobiloil container

VACUUM OIL COMPANY

Specialists in the manufacture of high-grade lubricating oils for all types of machinery

MOON MULLINS—KAYO TURNS REFORMER

OMER BY CRITZ IVES REDS 7-6 IN OVER BRAVES

ague Leaders Snatch Victory in Tenth.

...West, June 1.—(AP)—Hugh ...e run into the new center ...d leaders in the tenth inning to- ...ing the Cincinnati Reds to ...ston Braves, 7 to 6. It ...first home appearance of Rog- ...manager and of ...as a National league ...Babich got one hit, and ...Homers by Val Picinich ...Kelly, the finishing Cincinnati ...aided the Reds to gain a ...in nine innings. Score:

CINCINNATI.	AB	R	H	P	A
...b	4	1	1	1	0
...b	4	1	1	4	0
...b	4	0	1	10	1
...f	3	1	1	3	0
...f	4	1	1	4	0
...c	4	1	1	6	0
...b	4	1	1	14	3
...ss	4	0	0	0	4
...p	4	0	0	0	4
...p	0	0	0	0	0
...p	1	0	0	0	0
...p	0	0	0	0	0
...p	1	1	1	0	0
...p	0	0	0	0	0
...p	0	0	0	0	0
...p	1	1	1	0	0
	37	7	10	30	8

BOSTON.	AB	R	H	P	A
S'bourn,rf	4	1	0	3	0
Moore,lf	4	1	1	5	0
Sisler,1b	4	1	1	11	0
G'fr'dy,2b	3	0	0	2	4
Bell,3b	3	0	1	2	1	0
Brown,cf	3	0	1	3	0
Farrell,ss	3	0	0	1	3
Taylor,c	3	0	1	7	0
Brandt,p	1	0	1	0	0
Sy'th'n,p	0	0	0	0	0
Delaney,p	0	0	0	0	0
S'mith,p	0	0	0	0	0
J'nwich,p	1	0	0	0	0
	33	3	6	27	8

*Batted for Robertson in fifth. †Batted for Delaney in seventh.

...000	210	110	1—7
...031	000	020	0—6

Two base hits—Hornsby. Home runs—Critz. Stolen bases—Critz. Sacrifices—Pipp, Kelly. Double plays—Kolp-Ford-Pipp; Pipp-Ford-Critz; Rice-Bell-Taylor-Sisler. Left on bases—Reds, 7; Braves, 4. Bases on balls—Kolp, 2; May, 4; Kolp, 2; Brandt, 1; Genewich, 1; Struck out—Robertson, 1; Genewich, 1. Hits—Off Kolp, 7 in 7 innings; May, 4 in 4 innings; Smith, 1 in 1-3; Robertson, 2 in 1-3; Goldsmith, 3 in 2; Delaney, 2 in 2. Goldsmith, 3 in 2. Hit by pitcher—Kolp (Farrell). Winning pitcher—Kolp. Losing pitcher—Genewich. Umpires—Jorda, Klem and Hart. Time, 2:44.

GIANTS, 4; ROBINS, 3

New York, June 1.—(AP)—Larry Benton, Giant pitching ace, turned in another fine game here today and New York shaded Brooklyn, 4 to 3, in the closing engagement of a two game series. Benton's victory was his eighth in ten starts, all of which were complete games. The game was won in the seventh on O'Farrell's second single, Benton's sacrifice, and Ott's single. Score:

BROOKLYN.	AB	R	H	P	A
...f	4	0	1	1	0
...ss	3	0	1	1	2
...b	3	0	2	13	1
...b	3	0	0	1	0
...f	3	0	1	2	0
...c	3	0	1	4	1
...b	3	0	1	1	0
...p	2	0	0	0	2
...p	0	0	0	0	0
...p	0	0	0	0	0
...p	1	0	0	0	0
...p	0	0	0	0	0
...p	1	0	0	0	0
	28	3	7	24	6

NEW YORK.	AB	R	H	P	A
O'Doul,lf	4	0	1	4	0
Lestrm,3b	3	0	1	0	2
Ott,rf	4	0	2	1	0
Mann,cf	4	0	0	4	0
Terry,1b	3	1	2	9	0
Jackson,ss	3	0	0	1	4
Cohen,2b	4	1	2	2	1
O'Farll,c	3	2	3	4	2
Benton,p	2	0	0	0	3
	32	4	9	27	10

*Batted for Elliott in eighth.

...000	201	000	0—3
...002	100	10*—	4

Two base hits—Cohen, Benton, Ritchey. Two base hits—Cohen, Deberry, Hogan, Jackson, Terry, Benton (2); Jackson. Home runs—Elliott, 1; Benton, 1. Stolen bases—Struck out—Benton, 3; Elliott, 6 in 7 innings. Losing pitcher—Elliott (Lindstrom). Losing pitcher—Morrs. Wilson. Time—2:00.

CARDS, 1; PHILS, 0.

Philadelphia, Pa., June 1.—(AP)—The losing streak of the Philadelphia Nationals reached seven here this afternoon when St. Louis won the opening game of the series, 1 to 0. Reinhart, who pitched engaged in a pitching duel, Hallahart allowing five hits, one less than the Phillies' pitcher permitted. Score:

ST. LOUIS.	AB	R	H	P	A
...f	3	0	0	1	0
...b	3	0	1	2	0
...b	3	0	0	2	3
...f	3	0	1	1	0
...ss	3	0	1	1	5
...c	3	0	1	11	1
...b	3	0	0	1	0
...p	3	0	0	0	3
	27	0	4	24	12

PHILADELPHIA.	AB	R	H	P	A
Southern,cf	4	0	0	1	0
DeW'on,3b	4	0	0	1	5
Hurst,1b	4	0	1	8	3
Fahs,rf	4	0	0	1	0
Leach,lf	3	0	0	1	0
Whitney,3b	4	0	1	3	0
Friberg,ss	2	0	0	2	2
Lerian,c	3	0	2	5	2
Prastt,p	3	0	0	1	1
	31	0	4	23	13

*Batted for Leach in ninth.

...010	000	000—	1
...000	000	000—	0

Two base hits—Friberg, Prastt. Three base hit—Lerian. Sacrifice hits—Wilson 2. Double plays—Friberg-Hurst; Reinhart-Burg (2); Leach-Friberg-Hurst. Left on bases—St. Louis, 2; Reinhart, 2; Prastt, 4. Bases on balls—Reinhart, 1; Prastt, 4. Struck out—Reinhart, 3; Prastt, 2. Umpires—Klem and McCormick.

MULLEN MATCHES JACK THOMPSON AND BILLY LIGHT

Billy Light, the St. Paul welterweight, and Jack Thompson of California have been matched to meet in a return bout at Mills' stadium on Monday night. They will box eight rounds at 147 pounds.

Thompson, although a Chicago fighter, has done all of his boxing on the coast. In his recent starts the colored pugilist knocked out Harry [Kid] Brown of Philadelphia, Johnny O'Donnell of St. Paul and Jack Silvers of Los Angeles. He also has won from Billy Algy, King Tut and Tommy Loo. Thompson has been boxing for three years and has won 74 out of 78 fights. Light has won his last seven fights decisively.

DIAMOND T
1-TON SIX
$1095 CHASSIS F. O. B. CHICAGO
A TRUCK for your toughest truck job! Fast, vibrationless, long-lived, thrifty, 4-wheel hydraulic brakes, 7-bearing 6-cylinder motor. The Handsomest Truck in America!
MODEL 302—2-TON SIX CHASSIS
$1650
Other models to 7½ tons
DIAMOND T MOTOR CAR CO.
Chicago Branch and Salesroom
900 to 941 W. WASHINGTON BLVD.
Haymarket 5410

Thomas, Sox to Entertain Macks Today

BY IRVING VAUGHAN.

If there is anything to the ancient baseball supposition that a team is always tough in its own back yard, Schalk's White Sox, who have shown an inclination to enjoy the life of a sixth and seventh placer, should show results during the next sixteen days. They are billed for that length of service at Comiskey park, taking on the Mackmen, the Senators, the terrible Yankees, and the rejuvenated Red Sox in the order named.

This program of happenings gets under way this afternoon against the Athletics, who have discovered that neither youths nor old men can make any appreciable headway against so robust an outfit as the Yanks. The season's initial greeting in the west for the Philadelphians probably will be conducted by Tommy Thomas, but Tommy's best efforts will avail nothing unless his mates provide him with a cushion of three or four runs. They haven't been doing this lately for many of the hurling brethren.

Need Left Handed Pitcher.

One of the rarely mentioned weaknesses of the south side troupe is the absence of a left handed pitcher. They do not even own such a fellow good enough to pitch to batters in practice before a game in which the opposition intends to employ wrong armed workers. However, it is whispered about that Comiskey has an ivory ferret on the trail of Fred Heimach, the former Mack left hander, who now is scorching the batters in the American association.

Heimach is about the best prospect—based on figures, which are not always accurate—in the minor leagues, and his present owners are not going to turn deaf ears to proposals of sale, but the price is going to be excessive, probably in the neighborhood of the $100,000 mark. Heimach was not a consistent winner when in the league before, and unless he has learned a lot since his demotion there would be considerable risk involved in his purchase.

Barrett Relegated to Bench.

After doing fairly well for more than a week with an outfield that included Metzler in the cleanup position, Boss Schalk became so weighed down with worry by the setbacks at St. Louis that he decided on another jolt that removed Barrett completely from the lineup. This put the Sox in the peculiar predicament of having their two supposedly best hitters—Falk being the other—on the bench, and moves such as this might be questioned in some quarters, but until Falk can live up to his reputation and Barrett can display a little interest in capturing fly balls, Schalk will lose nothing by employing talent not so widely advertised.

SOX, 11; DES MOINES, 3

Des Moines, Ia., June 1.—[Special.]—Ray Schalk's White Sox came out here today for the celebration of Cissell day, which the local folks put on in grand style at the Western league baseball park. The Sox found no trouble defeating the local club, 11 to 3, and young Mr. Cissell played a very prominent part in the performance.

DES MOINES.	AB	R	H	P	A
Sch'aki,rf	5	0	2	0	0
Mell'na,3b	3	0	1	4	2
Sagrl,2b	3	0	0	2	4
V'C'mp,1b	4	2	2	9	0
O'Boyle,cf	4	0	2	3	0
Boone,cf	4	0	0	1	0
Brandon,c	4	0	1	3	2
Conrad,ss	4	0	0	3	4
Dailey,p	3	0	0	0	4
Johnson,p	0	0	0	0	0
	33	3	11	27	15

WHITE SOX.	AB	R	H	P	A
Mostil,lf	3	2	0	0	0
Clancy,1b	4	0	0	13	0
Metzler,cf	4	3	3	0	0
McC'rdy,c	4	2	3	5	1
Crouse,c	1	0	0	1	0
Kern'da,rf	4	1	1	2	0
Kamm,3b	3	0	0	1	1
H'field,3b	1	0	0	2	0
Redf'n,2b	3	0	0	3	5
Cissell,ss	3	0	2	3	5
Cox,p	3	2	1	0	2
	34	11	12	27	18

Chicago	330	010	220—11
Des Moines	000	201	000— 3

Error—Melana, Van Camp, Boone, Brandon. Two base hits—Metzler [2], Reynolds, O'Boyle. Three base hit—Redfern. Home run—McCurdy. Sacrifice hits—Clancy, Reynolds. Double plays—Cox to Cissell to Clancy; Redfern to Clancy. Wild pitch—Dailey. Bases on balls—Cox, 3; Dailey, 3; Johnson, 3. Struck out—Cox, 4; Dailey, 1.

Riggs Stephenson Greets Cubs; May Play Against N. Y.

[Chicago Tribune Press Service.]

Pittsburgh, Pa., June 1.—Riggs Stephenson, the Cubs' leading invalid, was down in the lobby to greet his teammates when they trouped in at 9 o'clock this morning. The Cards kept Stevie company during his enforced stay in Pittsburgh, but he seemed mighty glad to see his own gang. It will be several days before he'll be in the lineup.

Owner Wrigley came east with the club while his chauffeur, Nathan, was driving here. The big boss plans to see the Giants' series and one or two in Philadelphia. He will keep Nathan company from here on.

Pie Traynor, Pirate captain, who was out of the series with the Cubs a week ago, was at his post at third today. He resumed operations yesterday against the Cardinals.

The tragedy today brought the season won and lost score between the Pirates and Cubs to Pirates, 7; Cubs, 5. The Cardinals who passed the Cubs in the league standings today have done better with the Pirates. The one the Pittsburghs grabbed yesterday was their first in eight games with St. Louis.

Minor Leagues

AMERICAN ASSOCIATION.

	W.	L.	Pct.		W.	L.	Pct.
Kansas City	28	19	.596	Minn'olis	25	21	.543
Milwaukee	27	20	.574	Toledo	24	21	.533
St. Paul	27	20	.574	Louisville	16	36	.348
Indian'lis	26	20	.565	Columbus	13	35	.271

YESTERDAY'S RESULTS.
AMERICAN ASSOCIATION.
Minneapolis, 7; Indianapolis, 1.
Milwaukee, 8; Columbus, 5.
Toledo, 5; Kansas City, 3.
St. Paul, 7; Louisville, 1.
THREE EYE LEAGUE.
Terre Haute, 8; Bloomington, 7.
Quincy, 5; Decatur, 1.
Peoria, 7; Springfield, 3.
Danville at Evansville; rain.
MISSISSIPPI VALLEY LEAGUE.
Waterloo, 12; Rock Island, 5.
Burlington, 10; Dubuque, 7.
Marshalltown, 13; Cedar Rapids, 10.
Ottumwa, 6; Moline, 5.
[11 innings.]
CENTRAL LEAGUE.
Springfield, 2; Dayton, 1.
Erie, 7; Fort Wayne, 3.
Akron, 4; Canton, 3.
TEXAS LEAGUE.
San Antonio, 13; Shreveport, 6.
Houston, 6; Wichita Falls, 4.
Others postponed; rain.
PACIFIC COAST LEAGUE.
Hollywood, 10; Sacramento, 2.
Seattle, 6-2; Los Angeles, 5-4.
Missions, 20; Oakland, 6.
San Francisco, 14; Portland, 0.
INTERNATIONAL LEAGUE.
Newark, 3; Jersey City, 2.
Reading, 16; Baltimore, 8.
Toronto, 6; Rochester, 4.
No other game scheduled.

Pirates Batter 3 Cub Hurlers to Win, 10 to 4

[Continued from first sport page.]

board and moved to third on Gooch's bunt. Grimes bounced one to Blake, who piched the ball to Hartnett for a play on Scott, but Pete backed up. Hartnett threw to Beck, who apparently tagged Pete as he dashed for third. Much to the amazement of the entire Cubs contingent, Umpire Stark called Scott safe. Then the ruckus started and was quite prolonged and bitter.

When play was resumed the Chicagoans showed they were pretty much upset. L. Waner singled to right, scoring Scott, Grimes stopped at second, Bartell was thrown out by Maguire, Grimes going to third and L. Waner to second. P. Waner walked, filling the bases and Wright also drew a pass, forcing in Grimes. Barnhart singled to left, scoring the Waner brothers, and eradicating Blake. Carlson forced Traynor to fly to right. The score was Pirates, 7; Cubs, 0.

Cubs Score Four Runs.

In the Pirates' fifth Carlson easily disposed of Scott and Gooch, then walked Grimes. L. Waner doubled and Grimes pulled up at third. Bartell tripled past Wilson to the flagpole. Grimes and L. Waner scored, but Bartell was out at the plate when he tried to stretch his hit into a homer.

Beck opened the sixth with a double, the second Cub hit of the game. He went to third on Maguire's single over second and he and Freddie came in on Heathcote's single to right. Wilson forced Heathcote, and Webb walked. The pair moved up on Grimm's infield out, and when Hartnett singled to right Wilson and Webb scored. English got the fifth hit of the inning and Hartnett stopped at second. Kelly batted for Carlson and struck out. The score was: Pirates, 9; Cubs, 4.

Holly opened his pitching work in the sixth by walking P. Waner, who was out trying to steal. Then Wright walked. Barnhart filed out and Traynor singled, Wright taking third. Scott singled, Wright scoring and Traynor taking third. Pie and Pete tried to put on a double steal but Pie was out, Hartnett to English to Hartnett. That was the last of the productive endeavor of the afternoon.

LOMBARD RE-ELECTS HALL.

Galesburg, Ill., June 1.—(AP)—Francis Hall of Hoopeston, captain of this year's Lombard baseball team, was reelected today.

St. Rita Beats St. Ignatius; Lane Noses Out Lake View

St. Rita yesterday earned the right to seek its second successive championship in the Catholic High school baseball league by nosing out St. Ignatius, 2 to 1, at St. Rita field in a game which broke the tie for first place in the south section of the circuit. St. Rita will meet Loyola, north section title winner, this afternoon at Loyola field with the league championship at stake. Score:

ST. RITA.	AB	R	H	P	A
Gardner,2b	3	1	2	0	1
O'Donnell,ss	3	0	0	1	1
Byrne,3b	2	0	1	0	1
Hell'uth,1b	3	0	0	13	0
Gallagher,rf	3	0	1	1	0
Wesley,cf	3	1	1	2	0
Flynn,lf	3	0	0	0	0
McN'la,c	3	0	1	5	0
Brice,p	3	0	1	0	2
	26	2	6	21	5

ST. IGNATIUS.	AB	R	H	P	A
Cella,rf	3	0	0	1	0
Donohue,cf	3	0	0	1	0
Kenealy,ss	3	0	2	0	1
Coogan,lf	3	0	0	0	0
Stadler,3b	3	0	0	2	2
Meany,c	3	0	0	8	0
Beada,1b	3	0	1	5	0
Allman,2b	2	0	0	1	4
Butler,p	2	0	0	0	2
Prince,p	2	0	0	0	1
	25	1	3	18	7

St. Ignatius	000	000	1—1
St. Rita	100	100	*—2

Errors—Kenealy, Stadler, Meany. Two base hits—Stadler, Byrne, Brice. Three base hit—Gallagher. Struck out—Prince, 6; Butler, 1; Brice, 5. Bases on balls—Prince, 2.

CALUMET IS VICTOR

Calumet, runner up in the south section, tuned up for the semi-finals by trouncing Morgan Park Military academy, 21 to 7, on the cadets' field. Zulake and Behn hit home runs for the winners.

YANKEES WIN FROM TORONTO BY 7 TO 6 SCORE

Toronto, Ont., June 1.—(AP)—The New York Yankees nosed out the Toronto Maple Leafs of the International league, 7 to 6 today.

New York [A. L.]	130	100	200	7	10	3
Toronto [I. L.]	024	000	000	6	9	3

Batteries—Thomas and Grabowski; Collins, Seager, Satterfield and Rensa.

MACKS, 11; BISONS, 3.

Buffalo, N. Y., June 1.—(AP)—The Philadelphia Athletics defeated the Buffalo Bisons of the International league in their exhibition contest here today, 11 to 3.

Millikin Beats Wesleyan, 3 to 1; Keeps Record Clean

Decatur, Ill., June 1.—[Special.]—Timely hitting gave Millikin a 3 to 1 victory over Wesleyan today. Extra base hits by Chizevski and Gidcomb and the fielding of Resh stood out for Millikin. Millikin is undefeated in the conference race. Score:

Wesleyan	000	000	001—	1	5	4
Millikin	001	010	01*—	3	4	1

Blakely and Burrow; Gidcomb, Hankins and Renshaw.

Tigers Trim Indians, 5-4; Sweep Series

Cleveland, O., June 1.—(AP)—The Detroit Tigers made a clean sweep of the series with Cleveland by beating the Indians today, 5 to 4. Langford, Cleveland's rookie center fielder, hit his fourth home run of the season in the sixth. Score:

DETROIT.	AB	R	H	P	A
Saw'ey,1b	4	2	2	11	0
Rice,cf	4	2	1	3	0
Sch'er,2b	3	1	1	2	5
Poth'gill,rf	3	0	1	2	0
East'ing,lf	4	0	0	1	0
McM'us,3b	4	0	1	2	6
Bell'nn,rf	4	0	0	1	0
Jallo'ay,ss	4	0	1	1	2
Shea,c	4	0	0	3	0
Billings,p	0	0	0	0	0
Stoner,p	0	0	0	0	1
	34	5	9	27	11

CLEVELAND.	AB	R	H	P	A
Jam'son,lf	4	0	1	1	0
Summa,rf	3	0	1	4	0
Lang'f'd,cf	3	1	1	2	0
Sewell,ss	3	0	1	0	4
Fonseca,1b	4	0	0	13	0
Sewell,c	4	0	1	2	3
Lind,2b	4	0	1	2	3
Mont'ue,3b	3	0	1	2	4
Ward,3b	0	0	0	0	1
Uhle,p	1	0	0	0	1
Myatt	1	0	0	0	0
†Burns	1	0	0	0	0
*Morgan	1	0	0	0	0
	35	1	7	27	15

†Batted for Montague in seventh.
‡Batted for Ward in ninth.
*Ran for Burns in ninth.

Detroit	300	001	010—5
Cleveland	000	001	201—4

Errors—Montague, Jamieson, Galloway. Two base hits—McManus, Gehringer, Summa. Home run—Langford. Stolen base—Rice. Sacrifice—Langford. Double play—Montague-Lind-Fonseca. Struck out—Uhle, 2; Billings, 3. Bases on balls—Billings, 3; Uhle, 1. Hits—Billings, 7 in 6 innings; winning pitcher—Billings. Umpires—Owens, Geisel and Campbell. Time, 1:50.

MORTON COPS, 11-6.

Confining its attack to three innings, Morton had no trouble whipping La Grange, 11 to 6, at Cicero. Seven runs in the third inning were more than enough for the home team. Score:

La Grange	000	310	2—6
Morton	027	200	*—11

Batteries—Ipsen, Binder and Leadrum; Peterson and Rusich.

ENGLEWOOD, 7; TILDEN, 4.

Englewood finished third in the Central section by drubbing Tilden, 7 to 4, at Hamilton park. The winners bunched hits in the fourth and fifth innings for five runs. Score:

Tilden	002	000	2—4
Englewood	100	321	*—7

Batteries—Murphy, Schults, Schaeffer and Mariotti; Ponserco and Abraham.

LINDBLOM, 7; PHILLIPS, 0.

Lindblom, central section champion, trounced Wendell Phillips, its closest rival, 7 to 0, at Hamilton park. Jacobs pitched for the winners and allowed only three hits while striking out ten. Score:

Lindblom	005	110	0—7
Phillips	000	000	0—0

Batteries—Jacobs and Lewandowski; King, Kilpatrick, Dunnington and Ryan.

MORGAN PARK WINS.

Coming from behind with a three run attack in the fifth, Morgan Park downed Parker, 6 to 3, in a south section brush at Ridge park. Putcher, pitching for Morgan Park, was unhittable except for the third inning.

Parker	003	000	0—3
Morgan Park	200	031	*—6

Batteries—Russell and Becker; Putcher and O'Meara.

BOWEN, 4; FENGER, 2.

Bowen finished the south section schedule with a 4 to 2 triumph over Fenger at West Pullman park. The victory gave Bowen a record of 7 wins and 1 loss, which enabled it to win the sectional title. Score:

Bowen	000	220	0—4
Fenger	101	000	0—2

TWELVE TEAMS COMPETE TODAY IN CENTRAL MEET

Notre Dame Strong Contender for Championship

BY WALTER ECKERSALL.

Notre Dame, represented by athletes who are sure to score in their specialties, rules a favorite for team honors in the fourth annual track and field championships of the Central Intercollegiate conference to be held in the Marquette university stadium at Milwaukee this afternoon. Trials in some events were held yesterday.

Winners of first and second places automatically will qualify for the National Collegiate A. A. championships to be decided on Soldiers' field June 8 and 9.

Drake Has Fast Sprinter.

Drake university of Des Moines, Ia., Kansas State Teachers, Michigan State and Marquette are picked to give Notre Dame a struggle for team honors. In the 100 yard dash Drake will have Parks, who won the Missouri Valley conference championship in :10 1-10. He is expected to give Jack Elder of Notre Dame strong competition in both dashes. Brunk and Svacek should score in the high jump. Penquite took the low hurdles in the valley championships in :24 4-10. Snori was third in the same event.

Marquette will rely upon Capt. Frank Glaser in the pole vault, Mike Trepe in the dashes, Charley Thompson in the hurdles and sprints, Leo Loftus in the quarter mile, Fred Sweeney and Saxton Morgan in the middle distance runs, Dutch Pfleger in the two mile, Ken Radick in the weights, and John Carney in the javelin.

Elder Leads Notre Dame.

Notre Dame will depend upon Jack Elder for points in the dashes, Boy in the pole vault, John and William Brown in the runs, Quigley in the quarter mile, Sweeney in the shotput, and Lavelle in the javelin.

Capt. Henry Wylie and Ted Willmarth in the runs, Lyle Henson in the dashes, and Roy McAtee in the pole vault are the most consistent performers on the Michigan State team.

The twelve teams entered in the championships are Notre Dame, Michigan State, Carroll, Lombard, Loyola, Grinnell, Rose Poly, Wilmington, O., Kansas State Teachers, Armour Tech, Marquette, and Drake.

NOTRE DAME NINE HANDS INDIANA 6 TO 2 SETBACK

Bloomington, Ind., June 1.—[Special.]—Notre Dame defeated Indiana, 6 to 2, in the closing game of the season here today. Walsh, Notre Dame hurler, struck out 11 and held the Crimson to six hits. The visitors clinched the game in the fourth inning by scoring five runs.

Marcelino, with 8 Straight Points, Wins Jai Alai Game

Marcelino performed one of the most difficult tasks in Jai Alai last night when he entered the court in the sixth game and reeled off eight straight points to win the singles match. Although sporting a red shirt, which signifies he is a favorite, Marcelino paid $11.40 for each ticket.

FLEXIBLE STRAIGHT BRIM
It's an achievement in straw hat manufacturing to make a straight stiff brim Sennet Sailor as comfortable as a soft hat.
5 rows of a closely woven pliable braid inserted in the stiff Sennet brim makes it yield gently where it used to bind, and adds a Comfort Feature to this popular stylish straw.
We are showing today the greatest variety of new styles in the largest assortment of fine braids, at the lowest prices ever presented by us or anyone.
"Sun-Shower" finish is an invisible protection against Sun and Shower.
Truly Warner
Headquarters for Hats
25 So. Dearborn Street
51 W. Madison St. 214 S. State St.

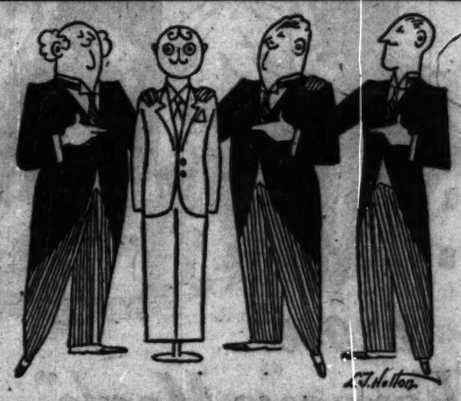
When it comes to
"pointing with pride"...
THE Committee of Six are great little "pointers". But justly so, we think. For these Official Style Arbiters of Spalding's have never erred in their judgment of what is correct in men's clothes.
The Committee did a particularly prideful bit of pointing when they selected suits of the famous Stratford make as the finest Spalding could offer.
Designed expressly to the style edict of the Committee of Six—here are suits as correct as a book of etiquette—as distinguished as a conclave of Governors. And these suits come in patterns and fabrics that are exclusive with Spalding's.
Business suits, sports suits of 4 pieces—all prices that won't cause an argument with your wife.
STRATFORD CLOTHES
$50 and up
A. G. Spalding & Bros.
211 SOUTH STATE STREET
Also haberdashery of the famous Wilson Brothers make

BOUGHT AT AUCTION!
BIG CLOTHING STOCK of the FAMOUS EDWARDS MERCHANT TAILORS
This sensational purchase and sale will make clothing history. We bought these beautiful garments for a song—we are passing the savings on to you.

SUITS
Imagine the values! The finest fabrics, tailored by expert custom tailors into the most stylish garments ever offered at anywhere near this price. Real $30 and $35 values at
$12.90
Just 569 suits—De Luxe Models—hand tailored—sold by Edwards for $50 and $60. All sizes—marked for tomorrow at only
$17.90
The fabrics are—fancy and striped Worsteds, Cashmeres, Tweeds, Pin Dot Worsteds and the finest of Blue Serge.
TOPCOATS $12.90
EXTRA SPECIAL—299 silk lined topcoats, all sizes, $40 to $45 values
TROUSERS $1.90
To match your coat and vest.
Also a wide range of trousers, in all sizes and fabrics, priced up to $5.90.
Swesnik Clothing Co.
Not Inc.
200 WEST ADAMS ST. Northwest Corner Wells and Adams
Open Evenings Till 7:30—Saturday Till 9:30
To accommodate the working man, we will be open Sundays till 4:30

THIRD SESSION OF LEGISLATURE LEFT UP IN AIR

Houses Agree Only to Adjourn Wednesday.

BY PARKE BROWN.
[Chicago Tribune Press Service.]
Springfield, Ill., June 1.—[Special.]—Prospect of a third special session of the Illinois general assembly to meet Chicago demands for relief from taxation inequalities completely overshadows the declining days of this extraordinary second session this year, which started out as a Chicago home rule session and has dwindled down to a form of pork feast.

After telling the leaders that before issuing a call he would wait for some indication that the members of the two houses were willing to come back for the third time, Gov. Len Small left today on a road inspection trip that was to wind up in his home in Kankakee. He did not state his own attitude clearly beyond indicating a readiness to go ahead if the legislature would coöperate.

Agree on Date of Adjournment.

With this subject uppermost in their thoughts, both chambers went ahead with the plan to divide up $6,000,000 or more of gasoline tax receipts among the counties. The senate passed its bills on the subject and sent them over to the house which advanced them with the object of passing them next week. A joint resolution to adjourn sine die on Wednesday following that action was adopted by both houses.

The governor did not visit his office this morning, but a representative of the Chicago Teachers' federation presented there a typewritten statement from George O. Fairweather of the University of Chicago, chairman of the Cook county joint tax commission. It was thought to be a criticism of the opinion of Attorney General Carlstrom holding that the state tax commission's order for a reassessment in Cook county was premature.

Urge Attendance on Dailey Meeting.

It is believed that the teachers' federation, the Chicago Federation of Labor, and other organizations active in the agitation to correct Chicago inequalities will bring pressure on Cook county members of both houses to appear before the meeting of the Dailey commission in Chicago on Monday and it is considered likely that the Dailey committee will pass a resolution urging the governor to take the desired step.

It was disclosed today that Chairman Malone of the state tax commission telephoned Gov. Small late yesterday concerning the Chicago urge for another extra session and indorsed the plan as necessary.

Just what amendment to the tax code will be proposed is not certain here, but it is believed a clearer definition of the word "assessment" will be sought which would destroy the effect of the Carlstrom opinion and leave the authority of the state commission unquestionable. It is the contention of the Malone contingent that Carlstrom misunderstood the whole theory of the reassessment order.

If the Dailey committee on Monday indorses the plan, it is thought the governor may issue a new call for a session dovetailing on the end of the present one, on Wednesday.

Routine Work on Gas Bills.

In their short sessions this morning comparatively little interest was manifested in the routine passing or the gas fund split bills. The senate mustered thirty votes for passage—four more than a majority—but there was no roll call in the house, and it was doubtful whether there was a quorum. The discussion centered chiefly around the method of legislative action.

The house today adopted resolutions upon the death of Michael Rosenberg, trustee of the Chicago sanitary district.

LITTLE ORPHAN ANNIE: Just Another Day

Welsh Singers Delight Elmer; Talk Doesn't

He Also Hears Insull Talk of 1933 Fair.

BY ELMER DOUGLASS.

Honors go to the Chicago Welsh Male choir, WLS, 9 to 10, for furnishing radio's best concert program last evening. That choir made one forget, for an hour, that winter's crowded concert programs are over and summer's equally crowded but decidedly lighter entertainment is here. It was a program made up of contrasting material, but this group of singers is so well schooled that each number seemed to have been sung with equal ease and technical mastery. The tone of the combined voices is a delight to hear. There were selections by Handel, there were Welsh folk songs arranged for a male chorus, and unfamiliar Welsh numbers. Anything music that is Welsh in origin seems to be musically sound, substantial, and lovely.

But it did not seem right for Daniel Protheroe, the choir's director, to confine his several talks to the Welsh language, thus depriving the vast majority of the radio audience of his comment.

The next item in importance was an address by Samuel Insull during the Chicago Centennial program, held jointly at 10 o'clock by WENR and several other local stations. Mr. Insull pictured the fair of 1933 from the parctical and the esthetic standpoints. Here was Mr. Insull as orator, historian, financier, economist, and artist.

I fell for the woodwind trio and quartet portion of the Newark program through WMAQ at 9:30 as naturally as most young people and some olders fall for a saxophone program.

W-G-N's early programs came through in their usual Friday evening array of goodly things musically, but later in the evening heterodine interference was pronounced at this receiving point. And this interference was not from local stations, because my receiver is sharply tuned. The trouble came from outside stations operating on nearly the same frequency. There was some very attractive music on the New York 9 to 10 program, which I could hear distinctly but not satisfactorily.

In the Air Tonight

7-8—U. S. Navy band. NBC Blue Network, including KYW [526m-570k].

7:30-8—Tommy Coates and novelty orchestra. W-G-N [416.4m-720k].

8-8:30—Faye Cusac, contralto. W-G-N [416.4m-720k].

9-9:30—Keystone duo. NBC Blue Network, including KYW [526m-570k].

9:20-9:35—Wynken, Blynken, and Nod. W-G-N [416.4m-720k].

10-11—Slumber music. NBC Blue Network, including KYW [526m-570k].

11-2—Guy Lombardo's Royal Canadians. WBBM [389m-770k].

'LAHISSA' GETS OUT OF 1 COURT, WEDS IN ANOTHER

Yesterday was a busy day for Dr. Louis Conde, self-styled "Lahissa, the New Healer." In the morning he was arraigned in South Clark street court on three charges of operating a confidence game. He was granted a continuance to June 8 in order to employ an attorney. In the afternoon he got a marriage license and a bride.

The new Mrs. Conde was Miss Ethel Decker, 46, of 318 South Ashland avenue, who in the rôle of secretary to the cult leader stoutly championed his cause two weeks ago when he was first accused of having taken money from three of his women followers on false pretenses.

A trip to Florida on which Miss Decker had accompanied him was said to be the cause of the women's loss of faith.

Complaints against Dr. Conde were filed with the state's attorney's office by Bertha Kellerud, 2436 Berteau avenue, who alleged she paid him $1,490; V. G. Schneibbe, 118 North State street, who claimed to have given Conde $73, and Antone Barta, 1574 Milwaukee avenue, who said the leader had swindled him out of $80. His promises, they declared, included wealth, wisdom, and health.

Dr. Conde was released under $5,500 bonds by Judge Curran in South Clark street court. Shortly afterward he appeared with Miss Decker at the marriage license bureau, where they obtained a license, and then paid a visit to Judge Charles B. Adams in the marriage court, where they were married. The bridegroom stated that he had come to America fifty-three years ago from India, but did not know his exact age.

P. A. WENDLING, EX-ALDERMAN, IS DEAD AT 64

Former Ald. Peter A. Wendling of the old 29th ward died yesterday at his home, 7922 South Paulina street. Mr. Wendling was 64 years old and a native of Boston. He had been active for years in south side Republican politics. From 1907 to 1913 he was state meat inspector.

Mr. Wendling was affiliated with the Amalgamated Meat Cutters and Butchers' union for many years. He also was at one time a bailiff of the circuit court. He is survived by his widow, by two sons, Clarence and Peter Wendling Jr., and six daughters, Mrs. Harry Nissen, Mrs. James Morley, and Ruth, Lillian, Olive and Beatrice Wendling. Funeral services are to be held Monday at 9 a. m. from the residence to Little Flower church. Burial will be in Holy Sepulchre cemetery.

Funeral Rites on Monday for Miss Mollie E. Scanlan

Funeral services for Miss Mollie E. Scanlan, daughter of the late John F. and Teresa Scanlan, who died on Thursday at Mercy hospital, will be held on Monday at 9:30 a. m. from the residence at 6713 Sheridan road to St. Ignatius church. Burial will be in Calvary cemetery. Miss Scanlan's father was the founder of the Catholic Order of Foresters.

UTILITIES BUSY IN COLORADO U., U. S. QUIZ TOLD

Washington, D. C., June 1.—(AP)—Moves of the public utility interests in connection with the appointment by the University of Colorado of its Colorado river committee to study Boulder dam and other projects were disclosed today before the federal trade commission's hearing.

George E. Lewis, executive manager of the utilities information committee, was under examination all day.

Two lists of names suggested as members of the commission, one bearing the name of Lewis, were introduced. The commission, as finally announced by the board of regents last December, included some of the men named on both lists.

Other evidence entered today dealt largely with activities of the Rocky mountain committee in seeking to impart its viewpoint through the high schools of Colorado, New Mexico, and Wyoming.

BABY DIES OF NUTSHELL IN LUNG.

Kenosha, Wis., June 1.—[Special.]—Arline Wilma Jorst, 4, died here today after she had swallowed a peanut shell which lodged in her lung.

BURY ROSENBERG, RITES TOMORROW FOR LINDHEIMER

Judges Are Pallbearers for Former.

(Picture on back page.)

Thousands from his native west side and from other sections of Chicago gathered at Shaara Torah Anshe Maariev synagogue, 13th street and Sawyer avenue, yesterday at funeral rites for Michael Rosenberg, trustee of the Chicago sanitary district.

Meanwhile arrangements were being completed for funeral services tomorrow for Jacob Lindheimer, former county treasurer, like Mr. Rosenberg, for many years an active leader in the Democratic party here.

Both Mr. Rosenberg and Mr. Lindheimer died after brief illness at St. Luke's hospital within a few minutes of each other late Thursday night.

Lindheimer Rites Tomorrow.

Tomorrow between 9 and 10 a. m. the body of Mr. Lindheimer, who resided at the Shoreland hotel, 5454 South Shore drive, will lie in state at the Sinai temple, 46th street and South Park way, it was announced by the family last night. Following services to be conducted by Rabbi Louis L. Mann, burial will be in Rosehill cemetery.

City and county officials as well as politicians of all creeds attended the Rosenberg rites at 1 p. m. More than 3,000 persons blocked the streets in the vicinity of the synagogue. Many business houses along Roosevelt road, Kedzie avenue, and in the Independence boulevard district were closed during the services.

Judges as Pallbearers.

Active pallbearers were: Judges Harry M. Fisher, Joseph Sabath, Emanuel Eller, and Joseph Schulman; Corporation Counsel Samuel A. Ettelson, Alfred Foreman, Ald. Jacob Arvey, and Morris Eller. The services were conducted by Rabbis Abraham Kardin and Samuel Silver. Burial was at Waldheim cemetery.

Mr. Rosenberg was born in Chicago on Aug. 16, 1886. He was engaged in the iron and steel business. His first political activity was as precinct committeeman of the old Twenty-fourth ward.

A resolution of sympathy was adopted yesterday by members of the sanitary district board, to which Mr. Rosenberg was elected in 1922.

Mr. Lindheimer was born in Germany in 1859, coming to Chicago with his parents when a boy. He is survived by his widow, three sons, Benjamin, Horace, and Arthur, and a daughter, Mrs. Horace Lepman. He served three terms as assistant county treasurer, being appointed treasurer at the death of Treasurer Patrick J. Carr.

CANADA WILLING TO CO-OPERATE IN OUTLAWING WAR

Washington, D. C., June 1.—[Special.]—Canada's willingness to cooperate with the United States and other principal powers in the conclusion of a multi-lateral treaty renouncing war as an instrument of national policy was communicated to the state department today.

W. L. Mackenzie King, the Canadian secretary of state for external affairs, informed Secretary Kellogg in a formal note that his government would take pleasure in participating in any future negotiations with a view to becoming a signatory to the proposed treaty.

"The proposals of the United States, by their dirpctness and simplicity, afford to the peoples of the world a new and notable opportunity of ensuring lasting peace," Mr. King said.

The Canadian secretary said his government did not consider its obligations to the league as any bar to its joining with the other powers in signing the Kellogg treaty.

Decide Authors, Composers Have Exclusive Radio Rights

ROME, June 1.—[U.P.]—Authors and composers should enjoy exclusive rights to their productions as regards radio broadcasting the international copyright convention decided today.

BREMER-TULLY
Pioneer Makers of Better Radio

More American Murders than World War Dead

Freeport, L. I., June 1.—[Special.]—"There were as many Americans murdered in this country in the last few years as there were Americans killed in the world war," stated United States Attorney Charles H. Tuttle today at a convention of federated women's clubs. Murders in this country recently had averaged 12,000 a year, he said. There were 37,541 Americans killed in action during the world war, and 12,884 more died from wounds.

W·G·N RADIO PROGRAM

The Chicago Tribune Station
On the Drake Hotel
416.4 Meters—720 Kilocycles

Saturday, June 2

WHITIE!

MEET Whitie, dapper orchestra man who will put the prettiest of dance tunes on the air for you every night at 11:45 . . . fox-trots, songs and waltzes from Whitie and his Drake Hotel Dance Orchestra!

"Has She Got It?" Hear Hal and Del!

HERE'S fun! Hal & Del throw a nifty little musical show tonight — the cleverest bit of fooling known to the ether! 8:30!

FAYE CUSAC Sings Tonight!

CHICAGO'S own contralto, beginning a promising career in music, comes again to the microphone . . . 8 o'clock tonight!

THESE, TOO!

TOMMY COATES sings at 7:30 . . . Wynken, Blynken & Nod at 9:20 . . . Henry Dixon's Hawaiians . . . Bryce Talbot, the baritone ballad-man, 11:10 . . . Male Quartet . . . Tomorrow's Tribune . . . and the Sox play ball with the Athletics in the afternoon!

Want to talk in our RADIO VOX POP? Hear it every night at 11:30 . . . Send in your proposed talk on some timely topic . . . If it's interesting, you'll be asked to radio it! Any subject!

Vote for Your Favorite W-G-N Features!
(Daylight Saving Time)
DAYTIME

- ☐ 9 to 10—Diggest of day's news.
- ☐ 10 to 10:20—Home Management; "Picnic Suppers."
- ☐ 10:20 to 11—For shut-ins.
- ☐ 11 to 12—Morning Musicale and "Happy Hank."
- ☐ 12 to 12:40—Children's stories.
- ☐ 12:40 to 2:30—Luncheon concert.
- ☐ 2:30 to 2:55—Mark Love, basso; Fern Scull, pianist.
- ☐ 2:55 to 5—Sox vs. Philadelphia.
- ☐ 5 to 5:30—Readings.

WLIB

- ☐ 6 to 6:10—Stock quotes; scores.
- ☐ 6:10 to 6:35—Uncle Quin's Punch & Judy Show.
- ☐ 6:35 to 7—Drake Ensemble and Blackstone Quintet.

W-G-N

- ☐ 7 to 7:30—Old-fashioned Almanac.
- ☐ 7:30 to 9—Tommy Coates, baritone, and Novelty Orchestra.
- ☐ 8 to 8:30—Faye Cusac, contralto.
- ☐ 8:30 to 9—"Has She Got It?" by Hal & Del.
- ☐ 9 to 9:20—Henry Dixon's Hawaiians.
- ☐ 9:20 to 9:35—Wynken, Blynken & Nod, harmony trio.
- ☐ 9:35 to 10—Male Quartet and Orchestra.
- ☐ 10 to 10:15—Tomorrow's Tribune.
- ☐ 10:15 to 10:30—Louie's Hungry Five.
- ☐ 10:30 to 10:50—"Sam 'n' Henry" announcing Jess Napier, tenor; Gay & Lee, singing sisters.
- ☐ 10:50 to 11—Peeps at The Tribune.
- ☐ 11 to 11:10—The Dream Ship.
- ☐ 11:10 to 11:30—The Revelers; Bryce Talbot, baritone; Dance Orchestra; Wynken, Blynken & Nod.
- ☐ 11:30 to 11:45—Radio Vox Pop.
- ☐ 11:45 to 12—White and his Drake Hotel Dance Orchestra.

THE 100 CLUB!

When you've heard 100 consecutive hours of W-G-N entertainment, mail us your application for a membership certificate!

353. *Elmer C. Beck, Chicago.*
354. **Mrs. Jesse A. White, Pensaukee, Wis.*
355. **Mrs. O. W. Schaale, Norwalk, Wis.*

**Have listened 500 hours.*

The Luxurious Million Dollar
HOTEL BAKER
ON THE LOVELY FOX RIVER
St. Charles, Illinois
Will Open June 2nd
Most complete hotel in the world. Furnished and decorated with that refined perfection which appeals to the most discriminating. Reservations are now being accepted. Excellent cuisine.
15 Housekeeping Apartments — 100 Hotel Rooms. Ideal for permanent home or short visit.
Only an hour by motor from Chicago via State Highway No. 6
Rates Moderate
Booklet On Request
E. J. BAKER, President
Phone St. Charles 2100
PAUL D. WARREN, Managing Director

Schurz High School to Become World's Largest

With the addition next fall of 2,400 students to the enrollment of the Carl Schurz High school, 3601 Milwaukee avenue, that high school will become the largest in the world, according to William J. Bogan, acting superintendent of schools. The present enrollment is 7,700. Provision is now being made for the accommodation of the anticipated increase next September. The erection of portable school buildings was ordered at the last meeting of the board of education. Second to the Schurz in attendance is the Crane Technical High school, with an enrollment of 6,205.

"At Chapel, 63rd & Harvard"
—appearing in a notice means:
Lain & Son
Undertakers
316 West 63rd Street
Phone Wentworth 0025 for information.
Caskets as low as $25.00

MAUSOLEUMS
Monuments ::: Headstones
DIRECT FROM QUARRY TO LOT
Wm. J. BLAKE & Company
3200 Parnell Bldg., 53 E. Washington, Chicago

MAUSOLEUM
MONUMENT or HEADSTONE
Erected Anywhere by the Old and Reliable
CHAS. G. BLAKE CO.
Will be correct and durable. Free Booklet
129 S. La Salle St. Central 5573
Shops 1000 E. 87th St. Fairfax 9876

DEATH NOTICES

In Memoriam.

McCREA—James W. T. McCrea, long a resident of Chicago and Evanston, who died June 2, 1925, and to whose memory this tribute is paid by his wife,
ELLA DEXTER McCREA.

ACKERMANN—G. A. Ackermann, president of Ackermann-Quigley Printing company, suddenly at New York, June 1. Funeral notice later.

ALBRECHT—Emerich Albrecht, age 67, beloved husband of Katherine Albrecht, fond father of Carolina, Sullivan, Anna Riley, Marme Fau, Rose Strunk, Jane McMickle, Frances Sullivan, John and Otto Albrecht. Funeral Monday, June 4, 2 p. m., from residence, 1704 S. Newberry-st. Interment Bohemian National. Information, Seeley 4103. Kalona, Ia., papers please copy.

APP—Lulu App, suddenly, May 29, at Fremont, Neb. Funeral Saturday, 2 p. m., from chapel, 3154 N. Clark-st. For further information call Lake View 0210.

BATZEL—Frances Stern Batzel, nee Wertheimer, of 1625 W. 58th-st., aged 72 years, June 1, 1928. Dearly beloved wife of the late Isadore, fond mother of Hattie Tourtelot, Ben Stern, Charles Dietz, and the late Mabel Dietz. Member of Square chapter No. 764, O. E. S. I will Rebecca lodge, No. 733, Deutsche Waisen. Funeral Monday, June 4, at 2 p. m., from chapel, 5652 S. Ashland-av. Interment at Evergreen cemetery. For information call Republic 0078.

CARROLL—Hanna Carroll, nee O'Neill, beloved wife of the late John, mother of Mrs. C. A. Cooper, Mrs. T. J. Cordon, Mrs. D. J. Hassel, Mrs. G. W. Sullivan, Mary, Alice and the late Joanna. Funeral from residence, 6457 Magnolia-av., Monday, June 4, 1928, at 8:30 a. m. to St. Ignatius church. Interment Calvary. Please omit flowers.

CHAMALES—George C. Chamales, beloved brother of James, Johanna, John, William, and Tom. Funeral Monday, June 4, 1 p. m., from chapel, 922 Blue Island-av., to Greek Orthodox church, Winthrop and Hollywood-aves.; interment Elmwood cemetery.

CLARK—John Robert Clark of 4833 Cuyler-av., May 31, age 44 years, beloved husband of Katheryn. Services Monday, 1 p. m., at funeral chapel, 4338-40 Fullerton-av. Interment Waldheim.

CUTHBERTSON—Robert B. Cuthbertson, at his residence, 416 South East-av., Oak Park, beloved husband of Janet A., and father of Robert S., Roy O. and Donald F. Cuthbertson. Remains at chapel, 523 Lake-st., Oak Park, until Monday noon. Services from Second Presbyterian church, Washington-blvd. and Ridgeland-av., Oak Park, Monday, June 4, at 2:30 p. m. Interment at Mount Auburn cemetery.

DAVID—Henry David, May 31, beloved husband of Marie David, nee Schwardt; father of Mrs. Clara Mack, Anna, Walter, Florence, Edward, Ethel and Ruth. Funeral Monday, June 4 at 2:30 p. m., from residence, 4919 Wellington-av. Interment Concordia cemetery. Phone Kildare 4000.

DETMER—Martin J. Detmer, June 1, 1928, beloved husband of the late Anna Enneking Detmer, fond father of Howard F., brother of Henry J., Lillie, Edward, and J. P. Detmer of Harrison, N. Y., Mrs. J. T. Downey of Wheaton, and Mrs. J. L. Reiss of New York City. Remains at residence, 5621 N. Oak Park-av., until Sunday 8 p. m.; burial Cincinnati, O. Kindly omit flowers.

DIES—Fredrika Dies, nee Peterson, May 31, age 63 years, beloved wife of Charles A. Dies, fond mother of Mrs. Edith Knefel, Mrs. Ethel Nelson, and Mrs. Ruth Pederson, dear sister of Mrs. C. A. Morris of Spokane, Wash., grandmother of Violet and Jean Pederson and Harriett Nelson. Services Monday, 2 p. m., at late residence, 3143 Wilson-av., to the Albany Park Swedish Lutheran church, at Addison-st. and Sawyer-av., at 2:30 p. m. Interment Mount Olive.

DITTMANN—Adeline C. Dittmann, nee Keter, May 31, 1928, beloved wife of Albert W. Dittmann, dear mother of Dorothy Aikin Dittmann, beloved daughter of Ellen C. Keter and the late Louis C. Keter, fond sister of Louis C. Jr., Edith, Florence, Eleanor, Emil, and Richard Keter. Funeral Monday, June 4, at 9:30 a. m., from 6714 N. Ashland-av., to St. Jerome's church, Lunt at Paulina, thence to Calvary.

DUBSKY—Mrs. Anna Dubsky, beloved wife of Anton Dubsky, fond mother of Mrs. Jennie Corrigan, Bertha, Percy, Anton Jr., Henry and Anna Dubsky. Thursday, May 31, 12:25 p. m. at the age of 67 years. Funeral Monday, June 4, at 9:30 a. m. from late residence, 518 W. 32d-st. Interment Bohemian National cemetery. For information call Canal 0688.

FRIEDMAN—David N. Friedman, age 45, late residence, 1829 S. Kedzie, beloved husband of Dora, fond father of Alice, Harold, Seymour, Leonard, and Bernice. Funeral notice later. For information Rockwell 1876.

GREISCH—Nickolas Greisch, beloved husband of Margaret, nee Weber, dear father of Joseph, Harry, and Mrs. Risch, Nickolas Jr. and Mrs. Couch, Susan, Peter, Margaret and the late Albert, fond grandfather of Josephine, Dorothy, Jane, Arthur, and Richard. Funeral Monday, June 4, at 9 a. m., from the late residence, 3823 N. Leavitt-st., to St. Benedict's church, where solemn high mass will be offered. Interment at St. Joseph cemetery.

HAGEN—Wilhelmina Hagen, nee Lemke, aged 84 years and 7 months; mother of Albert E. of Aurora, Ill.; William F., Long Beach, Cal.; Dr. John C. of Alhambra, Cal.; Amelia Hochguertel, Chicago; Kathryn Cleary, Fullerton, Cal., and Fred J. of Hubbard Woods. Funeral from son's home, 1387 Scott-av., Hubbard Woods, Saturday, 9 a. m., to St. Ann's chapel, Techny, Ill. Burial Techny, Ill.

HALL—Mary Howard Hall, beloved mother of Doris Hall Osterholm [Mrs. H. E.], May 31, 1928, at her daughter's residence, 5514 E. 76th-st. Funeral services Saturday, 2 p. m., from chapel, 7350 Cottage Grove-av. Interment Oakwoods cemetery.

JOHNSTONE—Johnnie Johnstone, nee Welsh, beloved wife of the late James Johnstone, fond mother of Sarah, Leslie, William, Albert, Joseph, Frank, Mrs. Edward Kirk, and Mrs. Raymond Finnegan. At residence, 5435 Hunt-av., Sunamit, Ill. Funeral notice later.

JUDD—Emma H. Judd, June 1, 1928, at her residence, 604 W. 61st-pl., wife of Eugene D. Funeral Sunday 3 p. m. from chapel, 615 W. 63d-st. Interment Delavan, Wis.

KAHN—Dedication of stone in memory of Lillian Kahn at new Bickur Cholim cemetery, Waldheim, Sunday, June 3, 2:30 p. m.

DEATH NOTICES

KATZ—Dr. Bernard G. Katz, beloved husband of Hilda, nee Ewens, fond father of Muriel and Margery, son of the late Harry Katz, brother of Mrs. Jerome Konigsberg. Funeral Monday, June 4, 9:30 a. m., from chapel, 936 N. 47th-av., to Rosehill cemetery.

KELLY—See Divane notice.

KERN—Mary Frances Kern, May 31, at the Congress hotel, age 59 years, mother of Arthur M. Kern of Kansas City, Mo.; sister of the late Mrs. Lewis Services 2 p. m., Saturday, at E. R. Erickson Interment Mount Olivet cemetery.

KIRK—Robert Kirk Sr., May 31, beloved husband of Isabella, father of Robert Jr., and Lewis. Funeral Saturday, June 2, 2 p. m., from late residence, 3111 Lexington-st., to Brighton Park Presbyterian church, where services will be held. Interment Oakwoods. Member of Orange 57, Bee Hive tent, K. O. T. M., and Crossing council No. 68, R. A. For information, call Lafayette 8980.

LESKO—Marie Lesko, aged 38 years, 2 Palmer-st., beloved wife of Vincent, daughter of Mrs. Anna Anderson and Mrs. Helen Dayment, Mrs. Anna Lee, Arthur Wallmeyer, and Esther Services from late residence Monday, June 4, at 9:30 a. m., thence to St. Stanislaus church at 10 a. m., where high mass will be held. Interment Calvary. Funeral notice on May 31.

LEVINSON—Isaac Levinson, beloved husband of Mae, nee Rose, and father of Sid R. and brother of Harry, Sherman, Esther Zucker and Joseph S., New York City on May 31.

LINDHEIMER—Jacob Lindheimer, husband of Lillie, father of Mrs. Lee Lepman, Benjamin F., Horace J., and Arthur J.; brother of Mrs. Abe Rosenthal. Services Sunday, June 3, at Temple, 46th and South Park way, at 2 p. m. Friends may view the remains Monday 9 to 10 o'clock at final temple in Rosehill cemetery.

LOEWE—Henry C. Loewe, beloved husband of the late Augusta C. Hundt, fond father of Mrs. Herman Smith, nee Lena, Ernest Hundt, Funeral Saturday, June 2, 2 p. m., from chapel, 3259 Belmont-av. Interment Elmwood cemetery.

McFETRIDGE—William F. McFetridge of Lake Waubesa, McFarland, Wis., husband of Minnie, nee Quonce, father of William L. and Mrs. Henry Erickson's residence, 5755 N. Camp. Funeral notice later, Madison, Wis., please copy. Kedzie 2304.

McNAMARA — Anna Elizabeth McNamara Lawler, of 7930 Clyde-av., beloved wife of Andrew McNamara, mother of Mary, Lillian, Andrew and Edward, sister of May E. Lee, Mrs. Jerry Downey. Funeral from residence, Monday at 9 a. m., to St. Jerry's church. Interment Mount Olivet.

MEASNER—Rudolph Measner, late home, 3033 W. 47th-st., beloved husband of Kate, father of Mrs. Ruth Behrens, John Measner, brother of Joseph, Louisville, Ky., and Andrew Measner. Funeral services at chapel, 5522 S. Halsted, Monday, 2 p. m., by Rev. Ernest Interment private. Kindly omit flowers.

MEYER—Peter A. Wendling, beloved husband of Angeline Smith Wendling, dear father of Ruth, Lillian, Olive, Peter A. Jr., Clarence, Mrs. Ruth Morley and Mrs. James Morley. Funeral from residence, 7923 S. Paulina-st., Monday, June 4, at 9 a. m., to Little Flower church. Interment Holy Sepulchre cemetery. For reservations phone Talcott 0077.

MICKMAN—Erich William Mickman, beloved husband of Louise, brother of Robert Mickman, funeral at chapel, 2843 N. Clark-st., Monday, June 4, 3 p. m. Private interment Lawrence-av. and Sheridan-rd.

WILMOT—John Wilmot, beloved husband of Mary, nee Daly, father of Florence, John, and the late Catherine, Thomas, Mrs. J. Hayes, Patrick, Ryan, William B., and the late Mrs. Wilmot, at his late residence, 4025 Lowell-av. Funeral notice later.

ANNOUNCEMENTS

ABLIN—Ben Ablin. Dedication of monument in memory of Ben Ablin at place Sunday, June 3, at 2 p. m. Hamedrash Hochodash, Waldheim cemetery.

GOLDBERG—Unveiling of the monument to the memory of our beloved husband, father and brother, Max Goldberg, will take place Sunday, June 3, at 2:30 p. m., at Oak Woods cemetery, Waldheim. All relatives and friends kindly asked to attend.
CHARLES, ALECK, HENRY GOLDBERG
LIZZI GOLDSTEIN,
EDITH WOLFSON,
RUTH LIBMAN.

MAROVITZ—Monuments will be erected to the memory of Maurice Marovitz and to the memory of Mrs. Celia Marovitz, at Mount Nebo cemetery, on Sunday, June 3, at 2 p. m. Friends and relatives are respectfully requested to attend.

MONGITE—Harry Mongite—A monument to the memory of Harry Mongite will be dedicated Sunday at 10 a. m. at Rosehill cemetery, 5410 N. Crawford-av. Members of Ramah lodge, B'nai B'rith Sholom and all friends invited.

CEMETERIES

FOR SALE—10 CHOICE LOTS in Mount Olivet cem.; reas. Address M 995, Tribune.

Ogden National Bank Into Devon

Negotiations whereby the Ogden National bank would be taken over by Barnet L. Ro[sen]thal and a group of associates, members of the board of the O[gden] National bank, become the owners of a controlling portion of the stock of the Devon Trust and Savings bank, it was announced yesterday. It was announced by Charles V. Wellner, president of the Ogden bank, that he would be made chairman of the board of the Devon bank and that Mr. Rosenthal will become president and chief executive officer. Mr. Wellner was made a director of the Devon bank when it was announced that the Ogden National bank would be taken into the Devon bank.

TOPICS OF FINANCE AND TRADE AND INDUSTRY

Standard Gas and Electric company announced that holders of its 6 per cent cumulative preferred stock, for which it has offered to exchange 1½ shares of its common stock for each share of preferred stock, will be offered the privilege of subscribing to additional shares at $38 a share to the extent of one share for each four shares of their holdings on June 15.

Armour & Co. has purchased the two main creameries, branches and distributing stations in as many lowa cities, Fort Dodge, Jesse Jansen in Ceon Rapids, Minn., and Waterloo, Ia., the largest independent creamery in Iowa. The plants will continue to produce dealers in Iowa.

Value of contemplated construction in the United States in May was $[illegible], the same high level as in [illegible] years, so far as big jobs were concerned. The total of $338,500,000, the Construction Daily reports, was made up of 2,164,000 projects were valued at $40,000 or more. Public projects were valued at $[illegible], a gain in new school construction.

Directors of the Southwestern Light & Power company, Lubbock, Tex., have proposed a reduction in the capital stock from $3,500,000 to $2,500,000, thereby reducing the par value from $100 to $25 a share and returning to stockholders the difference from capital stock account.

Stockholders of National Electric Power company of America have approved an increase in capital stock from $2,500,000 to $3,500,000 and a reduction in par value from $10 to $5. Holders of record June 15 may subscribe at the rate of one new share for each four held. Sale of the 100,000 shares will add $500,000 to capital stock and $500,000 to surplus.

The Super Maid corporation reports earnings for the first four months of 1928 as of April 30 were $428,[illegible] after all charges, including federal taxes.

Announcement that the Raytheon company, radio tube division of the Radio Corporation of America, has been consolidated with the Raytheon company by the Raytheon company has been completed, it was made yesterday. The Raytheon company will probably offer [illegible] shares of its stock through a syndicate which will start at around $37.50 a share. Subscriptions will be received by application to list on the New York stock exchange is to be made.

Chancellor Wolcott of the Equitable Trust company at Wilmington, Del., has filed a petition of a small group of stockholders for an order to compel the Louisville Gas and Electric company to cease spending its charter rights and for removal of the call for a special meeting of stockholders for the purpose of voting on the removal of the call. The petitioners also ask for a change in the dividend rights of the "A" common stock and the "B" stock.

ADVANCE IN CALL RATE HALTS RISE IN STOCK PRICES

YESTERDAY'S AVERAGES

	High.	Low.	Last.	Net chge.
20 railroads	130.95	124.39	125.60—	.15
20 industrials	209.43	205.83	207.83+	.54
40 stocks	171.69	165.11	166.48+	.19

[Tribune Telegram Press Service.]

New York, June 1.—Stocks went ahead in impressive fashion for a time today under the leadership of Radio, Railway Ward, Consolidated Gas, Nickel and a few others. Then trouble came unexpectedly in the form of a 6% per cent call money rate and the selling of about $20,000,000 in stocks.

Prices at once began to sell off and it required only a few minutes to carry some of the most active issues down from ½ to 1 points. The retreat was halted before the close, however, and most of the issues which had yielded more readily to the sudden selling led a quick recovery. A number of stocks went to new highs for the year or more and to new highs on the movement, and on the whole closing prices were not far from the day's top. The turnover approximated 2,500,000 shares.

Parsat Cheers Bulls.

Even to speculative circles seemed particularly interested in the latest week's loan total which showed an increase in excess of $12,000,000. Bullish news were cheered during the day by the published interview with W. C. Durant, just returned from Europe, in which he predicted that the biggest bull market was yet to come and that cheap money will prevail.

Wright Aeronautical Corp. advanced to a new high at 132, then fell back to close at 131, a net gain of 14¾, while Curtiss Aeroplane was quiet and finished a fractional net higher. Radio climbed into new high ground at 223, and closed at 220, a net advance of 6½ points. United States Gypsum Pipe preferred established a new high price at 273, a gain of 25½ points, and the common stock moved up to a net gain of 7¼ points. Case Threshing was given another boost into new high territory, touching 324 and closing at 321½ for a net gain of 6½. International Nickel was twirled to a new top at 149, closing up 7¾ net.

Other New Peak Prices.

Other issues to score new peak prices for the year or more included Burns, A. and B.; New York State Railways common and preferred, Briggs Manufacturing, Eaton Axle, American Safety Razor, Otis Steel, Havana Electric, American Agricultural Chemical preferred, Fox Film, Atlas Tack, Pierce Oil preferred, Armour & Co., preferred, Warner Quinlan, Martin Parry, American Beet Sugar preferred, Gulf States Steel, Kroger Grocery, White Motor, Murray corporation, Motor Wheel, Packard Motor, Consolidated Railway of Cuba preferred, Detroit Edison, American Ice, Thompson, Houseman Products, Manhattan Electric Supply, First National Stores, Glidden prior preferred, Texas and Pacific, Kresge and Barsh Cigar second preferred.

The good news being out regarding the New York Central melon splitting that took hold off, closing with a net drop of ¼ point. Trading in leading stocks like General Motors, United States Steel, American Can, American Smelting and Atchison was comparatively light with price changes fractional.

Ogden National Buys Into Devon Trust Co.

Negotiations whereby new interests headed by Earnest L. Rosset, chairman of the board of the Ogden National bank, become the owners of a substantial portion of the stock of the Devon Trust and Savings bank, have been completed, it was announced yesterday. Carter V. Wellner, president, will be made chairman of the board, Mr. Rosset will become president and R. M. Colegrave will be made a director and vice president.

TOPICS OF FINANCE, TRADE AND INDUSTRY

Standard Gas and Electric company announced that holders of the $4 cumulative preferred stock, formerly designated as 7 per cent cumulative preferred stock, will be offered the privilege of subscribing to additional stock at the rate of one share for four held, at a share to the extent of one-fourth of their holdings on June 12.

Armour & Co. has purchased forty-two retail creameries, branches, and subdepots in as many Iowa towns from Jens Jensen in Coon Rapids, one of the largest independent creamery and produce dealers in Iowa.

Value of contemplated construction in the United States in May held to the same high level as in two preceding years, so far as big jobs were concerned, a total of $350,500,000, the McGraw-Hill Construction Daily reports. Last week's projects were valued at $44,350,000, with a gain in new school construction.

Directors of the Southwest Penn Pipe Lines proposed a reduction in capital stock from $2,500,000 to $1,750,000 by cutting the par value from $100 to $50 and returning to stockholders $15 a share from capital stock reduction account.

Stockholders of National Liberty Insurance Company of America approved an increase in capital stock from $2,000,000 to $5,000,000 and a reduction in par value from $10 to $5. Holders of record June 16 may subscribe at $50 a share at the rate of one new share for four held. Sale of the 150,000 new shares will add $600,000 to capital and $4,500,000 to surplus.

The Rome Haid corporation reports earnings for the first four months ended April 30 were $426,935, after all charges, including federal taxes.

Announcement that the purchase of the radio tube division of the Q. R. S. Music by the Raytheon Manufacturing company has been completed was made yesterday. The Raytheon company will probably offer 25,000 shares of its stock through a syndicate next week at around $27.50 a share, after which application to list on the Chicago stock exchange is to be made.

Theodore Wolcott of the Court of Chancery at Wilmington, Del., denied petitions of a small group of minority preferred stockholders for an order prohibiting the Louisville Gas and Electric company from amending its charter so as to provide for the removal of the call price on the 6% preferred stock and make a change in the dividend rights of the class "A" and "B" stocks.

NEW YORK CURB TRANSACTIONS

Friday, June 1, 1928.
[By Associated Press.]

Day's sales..... 964,600
Bonds, par value..... $3,320,000

	Sales.	High.	Low.	Close.
Arctic Prod A.	400	24¾	24¾	24¾
Alpha Port Cem	4,700	48¾	48¾	48¾
Alum Co Am...	400	190	188	188
Am Arch	300	51¼	51¼	51¼
Am Br Bov B.	1,100	11¼	11	11¼
Am Colortype .	600	32	31¾	31¾
Am Cont Oilf.	4,500	.01⅛	.01⅛	.03⅛
Am Cyan B....	700	43¾	43¾	43¾
Am Dep Stra...	11,500	24¾	23¾	24¼
Am & F Pw w.	4,700	18	17¾	17⅞
Am Gas & El.	8,500	179½	170	174
Do pfd	500	108¾	107¾	107¾
Am Lt & Trac.	425	248	240	245
Am Mfg Co....	50	51¼	51¼	51½
Am Marcasite .	300	6	5¾	5¾
Am Nat Gas.....	100	21	21	21
A P&L 6% p n	100	83⅜	83¼	83¼
Am Rayon	15,000	24	22½	23⅜
Am Roll Mills.	1,100	101¼	100¾	100¾
Am Solv & Ch.	3,000	27½	27	27¼
Do pfc pfd.	100	37¾	37¼	37½
Am Sta Sec A.	4,200	11½	11	11¼
Am Superpow....	300	13	14½	14⅝
Am States Sec w	500	4¾	4½	4½
Am Supw A....	1,100	44½	43¾	44¾
Do B	400	46½	46	46
Do 1st pfd.	300	103¼	102¾	103¼
Am Thread pfd.	100	3½	3½	3½
Anglo Am Oil..	1,400	17¾	17½	17¾
Do nonvot....	600	17	16½	17
Anglo Ch Cn N.	5,000	45	39¾	44
Arizona Globe .	6,000	.06	.06	.06
Asso G & E...	2,000	45¼	45	45¼
Atlas Plywood .	100	90½	90½	90½
Auburn Auto	1,700	137	133	136
Axton & F Tob	100	49¾	49¾	49¾
Babcock & Wil.	25	123¾	123¾	123¾
Bahia Corp	900	14¼	14¼	14½
Do pfd	1,700	19¾	19¼	19½
Banclaily Corp .	13,500	215	211¾	214½
Barker Bros	300	35¼	35¼	35¼
Do pfd	100	102	102	102
Barnsdall deb rts	100	⅝	⅝	⅝
Belding Hall....	3,600	.01⅛	.01⅛	.01⅛
Benson & Hedges	200	19¾	19¾	19¾
Bliss Co	200	20	20	20
Blumenthal S .	100	33	33	33
Blyn Shoe	100	3¾	3¾	3¾
Bohn Alum & Br	4,000	87	83	83
Br Am O coup	1,300	73½	72	73
Br Am Tob B..	200	29	29	29
British Celan ..	500	28¼	27	27
Brkln City R R.	800	7¼	7	7
Budd E G Mfr.	200	22	22	22
Bud M & S Pwr.	900	44¾	44¼	44¾
Buff & Sus R..	100	43¾	42¾	42¾
Bulova Watch....	200	26½	26½	26½
Bunker Hill....	200	27	27	27¼
Burco Inc	1,100	4¼	4¼	4¼
Burma Corp	1,400	17¾	17½	17¾
Burry Biscuit..	600	17	16¼	17
Bus Investors..	100	3½	3½	3½
Butler Bros	7,800	29	28¾	29
Camp Wyant	600	47¾	46¾	47¾
Can Ind Alco..	100	44¾	44¾	44¾
Can Marc Wire.	12,500	7¾	7¼	7¼
Carib Syn nw..	2,500	23	22¾	23¼
Carnat Milk	600	57¾	56½	56½
Carnegie Metals	1,500	24	23½	23½
Case Plow Wks.	400	4¼	4¼	4¼
Cavanagh Dbs..	2,500	41¼	39¾	41¼
Do pfd	100	111	111	111
Celanese 1 pfd.	200	156½	155¾	155¾
Cel C Am nw...	100	84	84	84
Celotex	150	60¼	60½	60½
Cen Aguir Sug.	50	164	164	164
Cent Pb Sv A.	200	26¼	26¼	26¼
Centrif Pipe ..	700	10¼	9¾	10
Checker Cab A.	500	28½	26¼	28
Chi Nipple	100	5	5	5
Chief Cons	200	4¼	4	4
Cities Serv nw.	21,500	71	69¾	70⅝
Do pfd	400	103	102½	103
Pw 7% pf.	100	101¼	101¼	101¼
Clark Lighter ..	100	32¾	32¾	32¾
Col Synd	400	1¼	1¼	1¼
Col Graph	18,000	75½	73	74¼
Comwith Ed	600	186	185	186
Comwith P pf..	100	103¾	103¾	103¾
Cons Cop Min..	2,200	13¾	13	13¾
Cons Dy Pr n..	1,400	49¼	47	49¼
Cons Film Ind..	300	15¾	15¾	15¾
Do pfd	2,400	26	24½	26
Cons G&E Balt.	300	88¾	88	88
Cons Ldy Corp..	300	16	15¾	16
Cons Ret Strs..	300	32½	31¾	31¾
Cont O vtc....	2,500	17½	17¾	17¾
Copeland Pr A.	100	16	16	16
Courids Ltd	200	23¾	23¼	23½
Creole Synd	15,300	15¼	14¾	15
Cresson Gold ..	600	1¼	1¼	1¼
Crown Central ..	2,700	2¾	2¾	2¾
Cumb Pipe.....	50	105	105	105
Curtis Pub.....	50	184¾	184	184¾
Do 7% pfd..	300	117½	117	117
Curtiss A A E..	400	33	33	32¾
Darby Petrol....	700	26¾	26¼	26¾
Devera Inc	400	35	34½	35
Davpt Hos	200	17	16½	17
Deere & Co....	300	399	395¼	395¼
De For vtc....	3,500	12½	11¾	12¼
De For Rad COD	1,000	12	11¾	11¾
Derby Oil	100	1¼	1¼	1¼
Detroit Mot Bus.	200	15¼	14¾	14¾
Doehler Die Cast	4,600	44½	41½	43¼
Dolores Esper....	200	1¼	1¼	1¼
Dubilier Cond....	200	4¼	4¼	4¼
Dupont Mot	100	2¼	2¼	2¼
Durant Mot	4,000	12	11¾	12
East Roll Mill..	100	29	29	29
East Sts Pw B	2,300	24½	22	24¾
Eastern Util cvt	100	14¾	14¾	14¾
El Bd & Sh....14,700		115¾	113¾	114¾
Do pfd.....	200	110¼	110¼	110¼
Elec Invest	12,400	75¾	73	73½
El P&L 2d pfd.	100	104¾	104¾	104¾
Emp G&F 7% p	100	103¾	103¾	103¾
Emp Pow	300	37	36¾	36¾
Eng Gold Mns.	300	4¾	4¾	4¾
Evans Au Ld B	1,400	87¾	87¾	87¾
Fageol Mot.	400	6	6	6
Falcon Ld Min..	1,000	.13	.13	.13
Fanstecl Prod ..	200	14¾	14¾	14¾
Fedder Mfg A..	1,400	40¾	40¾	40¾
Fed Wat A.....	100	39¼	39¼	39¼
Fiat deb rts....	600	6	6	6
Fire Asso Phil...	100	76¾	76¼	76¼
Fire Fd Ins....	200	125	121¾	121¾
Firestone T & R.	1,600	175¼	175¼	179
Flor Goldfd	21,000	.25	.23	.25
Flor P&W 7% p	25	107	107	107
Flor Sh A....	400	51¼	51	51
Florsh Sh A..	120	589	585	589
Ford Mot Can..	1,300	18½	17¾	18
Found For	39,000	30½	29¾	30
Fox Thea A....	700	17	16	17
Frank Mfg Co..	3,600	6¾	6	6¼
Freed Eisem Co.	2,800	8¼	7¼	7⅝
Freshman Chas.	200	73	70	71
Do pfd new..	60	35	35	35
Galesbg Cl Dis..	200	70½	70	70½
Gen A Inv Co n	300	14¼	13¼	13¾
Gn Bak nw....61,800		83¼	82¼	82¾
Do pfd.....	300	50¼	49¾	50¼
Gen Bronze	300	73¾	73	73
Gen Ice Corp..	2,400	31¾	31¾	31¼
Gen Ldy Mch n	2,500	27½	26¾	27¼
Gen Pb Ser....	1,400	105¼	105¼	105½
Georgia Pw pf.	100	1¾	1¾	1¾
Gibson Oil	3,900	17¾	17¾	17¾
Gilbert Co	200	18¼	18¼	18¼
Do pfd.....	200	40¾	40¾	40¾
Gobel Adolf	4,100	125¾	123¾	124
Gold Si El Co..	500	9	8¾	8¾
Gold Cent Min.	1,200	12¾	12¾	12¾
Grand Sts new..	600	67¾	67	67¾
Grant Co Del..	3,100	113	113	113
Gulf O Cor Pa.	2,100	132¾	131¾	132¾
Hall Lamp	200	18¾	18¾	18¾
Hall Print Co n	100	24¾	24¾	24¾
Happ Cdy Inc..	1,900	7¼	7	7
Hazeltine Corp.	500	15¾	15¾	15¾
Hecla Min	200	15	15	15
Hercules Pw pf	20	120¾	120¾	120¾
Hires Co	200	24¾	24¼	24¼
Holland Furnace	200	40¾	38	38
Holl Gld Mn..	500	14½	14½	14½
Houston Gd Gas	1,100	18¾	18¾	18¾
Hud Bay M&S..	8,100	18¾	18	18¼
Humble O&R....	2,200	82	81¼	81¾
Hyrrade Food....	8,400	44¾	41	43
Ill Pipe L.....	300	231	230	231
Imp Oil Can..	7,100	67	67	67
Indust Ray A...	300	23¾	22½	23¼
Ins Co N A....	400	97¼	96¾	96¾
Insur Sec	300	31	30¾	30¾
Inter Cig Mch.	300	95	90	92
Intercon Petrol .	1,500	1¾	1¾	1¾
Internat Petrol .	5,700	41¼	41¼	41¼
Inter Shoe	400	85	84	84
Interst Dep n..	500	50¼	50	50
Inter Util A	300	49	48¾	49
Do B	12,900	18¾	18¾	17
Joske Bros cfs.	1,100	41¼	40	41¼
Kayree Co	100	41¼	41¼	41¼
Kemsley Milb ..	700	19¼	19	19¼
Kinnear Stores..	100	28¼	28¼	28¼
Kirby Pet	300	2	1¾	2
Kruskal & K..	300	19	18¾	19
Lack Sec nw....	100	49¼	49¼	49¼
Lefcourt Rty pf	500	41¾	41	41
Leh C & Nav..	12,400	154¾	147	154⅝
Lehigh Pw Sc n	1,100	40¾	39	40¾
Lehigh V C pf..	800	30¼	30¾	30¾
Leonard Oil	500	7¾	7¾	7¾
Lib McN & Lib	500	12	12	12
Lion Oil	300	31½	31	31½
Lit Bros.....	300	27¾	26	27¾
Lone Star Gas..	1,800	55	53¾	53¾
Macfadenn Pub..	5,300	1¼	1¼	1¼
Macfadenn Syn ..	400	93¾	90¼	90¼
Marion Stm Sh..	800	52	51¾	51¾
Marmon Mot Car	300	1¼	1¼	1¼
Mason Val Mns.	150	151¼	151	151
Mass Gas	7,400	19¾	19½	19¾
Mavis Bott Co..	200	25	25	25
May Drug Strs..	200	44	44	44
May Hos Mills pf	100	21¾	21¾	21¾
McCord Rad B..	200	123	122	123
Mengel Co	300	145	145	145
Mers Stores	5,100	3¼	3¼	3¼
Mesabi Iron	100	5¾	5¾	5¾
Met 5-50c St B.	200	81	80¼	81
Do 5-50c St pf	200	62¼	62¼	62¼
Metro Ch Strs..	2,100	50	50	.50
Mex Oil	300	154	154	154
Mid West Util..	100	122	122	122
Do pfd	200	99	99	125
Do 6% pfd	150	125¼	125	93
Do pr In	300	93	93	44
Midland Steel....	700	44¾	44	100¾
Mohawk & H Pw	25	100¾	100	86
Do 1st pfd ..	2,300	97	97	88
Mohawk Val new	200	53	87¾	87
Mosesatto Chem..	900	87	81	23¾
Mts & Gulf Oil.	1,800	23¾	23¾	20¾
Mtn Prod	900	20¼	19¾	6¾
Mncpl Serv	500	6¾	6¾	27
Nat Baking	300	27	27	14
Nat Elec Pw A..	1,300	14¼	13¾	27¾
Nat Food Pd B.	100	27¾	27¾	5
Nat Fuel & Gas.	100	5	5	108¾
Nat Leather	50	108¾	108¾	28¼
Nat Pow & Lt pf	2,700	28¼	27¾	2¾
Nat Pub Serv A.	100	2¾	2¾	150
Do war	1,800	152	149¼	34¼
Nat Sug Ref....	100	34½	34¼	12¾
Nat Trade Jnl ..	600	12¾	12¾	

	Sales.	High.	Low.	Close.
Nat Trans	1,900	23¼	22	22
Nelson Corp H..	300	32¾	32	32
News Drug	100	29¾	29¾	29¾
Do A	200	40	40	40
New Corn Cep..	100	29¾	29¾	29¾
N J Zinc	30	225	225	225
N M & Aris Ld.	100	8¾	8¾	8¾
Newmont Min ..	13,400	184¾	173	182
N Y Tel 6% pf.	320	114	113	114
N Y Transit	50	55	54	55
Nich & Shep new	1,400	65	62¼	64¾
Do war	700	46	43¾	44
Niles Bem Pond	600	65¾	61¾	63¾
Noma Elec	1,000	23	22¾	23
Noranda Mines .	72,000	31¾	28¾	30¼
No Am Util Sec.	300	9¾	9¼	9¾
Do 1st pfd	300	96	94¾	95
No Butte Min..	200	2	2	2
Nor Ohio Pwr...	100	29¾	29¼	29¾
North Pr Lts a..	50	116	116	116
Nor Sts Pw A..	600	145	144¼	145
Do pfd	50	109¼	109¼	109¼
Northeast Pw ..	2,000	28¾	27¾	27¾
N W Eng new..	500	48¾	47¾	48¼
Novadel Process.	200	19¾	19	19¼
*Ohio Cop	1,600	88	85	85
Ohio Oil	1,000	64¼	63¾	63¾
Palmol Peet Co.	5,600	97¾	95	97¾
Pandem Oil	600	3	3	3
Pantapec Oil Ven	3,000	47¼	46	46
Parke Davis new	400	36	36	36
*Parmac Pore ..	3,000	36	36	36
Pender Groc A..	100	54¼	54¼	54¼
Pender Groc B..	200	51¾	51	51
Penney A pfd..	22,100	103¾	103¼	103¼
Penn Mex Fuel..	300	48½	48	48
Penn O Ed new..	500	42¼	42	42
Do war	200	22	22	23
Do pr pfd.....	50	120¼	107	107
Do Secur	100	16	16	16
Penn Wat & Pw..	200	86	86	86
Peoples Dg Str .	100	62¾	62¼	62¾
Philip Morris ..	200	5¾	5¾	10
Pick Barth vtc..	200	10	10	21¼
Do pfd	600	21¼	20¾	34
Pierce Gov	1,400	34¾	33	28¾
Pigg Wigg Corp.	1,100	29¾	28¾	19¼
Pines Wint Frt..	100	111¼	111¼	111¼
Pitts Lake E Ry	150	164	162	162
Pitts Pt Glass..	200	225	225	225
Prairie O & Gas	1,000	51¾	51	51
Prairie Pipe Line	300	214½	214¼	214¼
Premier Gold	300	2¾	2¾	2¾
Puget Sd P & Lt	500	70	68¾	70
Do pfd	10	101	101	101
Real Asso Bkin.	30	330	326	328
Red Warrior	300	.17	.17	.17
Reiter Foster ..	1,200	7¾	7½	7¾
Richfield O pfd.	300	24½	24½	24½
Richman Bros..	300	291¾	290	290
Richmond Rad..	200	20	20	20
Ruberoid Co	700	114¾	113¾	113¾
Safe T Stat Co.	32,900	57	48	51½
Safe T Stat Co.	300	158	158	158
Sfty Car H & L.	30	510	510	510
Safeway Strs	1,200	84	81¾	84
St Regis Paper.	800	23¾	23¾	23¾
Salt Crk Prod..	800	23¾	27¼	27¼
Sanitary Groc	600	27¼	27¼	27¼
Schulte Real Est	100	19½	19½	19½
Schulte United ..	1,300	54	53	53¾
Seeman Bros ..	600	45	44	45
Seiberling Rub ..	1,800	15¼	15	15
Servel Inc vtc..	100	43¾	43¼	43½
Do pfd	900	20¾	19¾	20¼
Shattuck Denn ..	500	58	57¾	58
Sheaffer Pen	200	24½	24¼	24¼
Silica G Corp vtc	200	7¾	7¾	7¾
Singer Mfg Ltd.	100	32	32	31½
South Asbestos .	2,800	32	30½	31½
South Coast	100	24½	24½	24½
Sthest P & Lt..	500	56¾	55¾	55¾
Do war	600	23	21¼	21¾
So Cal Ed A pf.	100	30¼	29¾	29¾
Do B pfd.....	300	27	27	27
So Penn Oil	800	48¾	47¾	47¾
So Pipe Line	100	32	32	32
S W Penn Pipe..	350	99½	98	98
S W P & Lt pfd	300	111¾	111¾	111¾
Spanish Gen Cop.	7,800	5¼	5¼	5½
Span & Gen Cop.	2,300	97½	94	96½
Spike Wishing ..	2,300	77¾	77¾	77¾
S O Ind	2,300	23¾	23¼	22¾
S O Kan	500	23¾	23¾	23¾
S O Ky	100	129	127	127¾
S O Neb	100	42	42	42
S O Pow & Lt..	300	57¾	57¾	57¾
Stetson Co	25	105	105	105
Stinnes Hugo	2,100	13¾	13¼	13¾
Stromberg Carb..	700	29¾	29¾	29¼
Stutz Mot C Am	700	17¾	15¾	16½
Swed Am Inv pfd	100	132	132	132
Swift & Co....	1,300	133¼	133¼	135
Swift Int	4,300	30¼	28¾	30
Swiss Am El pf	100	100¾	100¾	100¾
Syracuse W M B	200	17¾	17¼	17¾
Teck Hugh Gold	1,200	10¾	10	10¾
Tenn Prod	100	20	20	20
Texon O & Ld..	4,600	4¼	4	4¼
Thompson Pr A	100	38¼	38¼	38½
Tidal Osage	100	19¾	19¾	19¾
Timken Det Ax..	1,000	17	17	17
Tishman Realty ..	400	43¾	43¼	43¾
Todd Shpyds	200	57¾	56¾	56¾
Ton Exten	2,000	15	14	14
Ton Min Mining ..	500	4¼	4¼	4¼
Tr Air Trspt....	13,900	30¼	28¼	28¾
Trs Lux Day Pct	3,300	3¾	3	3¾
Trplx Sal Gl..	4,000	67	64	67
Tub Art Stk B ctf	40	588	580¼	580¼
Tung Mot Lp A..	300	23¾	23¼	23¾
United Bisc A....	200	50¾	50¾	50¾
Do B	100	16¾	16¼	16¾
United E Min...	300	.85	.82	.82
Unit Eng & Fdy	500	55¾	55	55¾
Unit Gas Imp ..	8,100	149¾	145¼	147¾
Unit Gas Impt..	13,600	24¾	23¾	24¾
Un Lt & Pw A..	300	101	101	101
Do B new....	400	29	29	29
Un Pr Dye Wks	100	8¾	8¼	8¼
Unit Prof Shrg..	300	60	60	60
U S Dairy Pr A	900	30¾	29	30¾
U S Fgn Secur..	1,100	98¾	98¼	98¼
Do pfd	5,800	82¾	78¼	82
U S Prt serv...	1,125	95¾	94¼	98¾
U S Gypsum....	100	42	41	41
U S Radiator....	3,900	23¾	21¾	22
Un Verde Extn..	200	4½	4½	4½
Utah Apex Min..	3,900	32¾	31¾	31¾
Util Pw & L cfs.	900	16¾	15¾	15¾
Utility Shares ..	100	81¼	80¾	81¼
Vacuum Oil	1,000	6¾	6½	6½
Vengo Pet	1,000	27¾	27	27¾
Wallt & Bond A	600	43¾	42¾	43¾
Walworth Co....	200	32	30¾	31
Warner Bros Pic	6,100	9¼	8¼	9¼
Watson J W Co.	600	1¾	1¾	1¾
Wenden Cop Min	1,800	84¾	82½	83½
Wes G & Sn ctf.	1,400	84¾	80¾	80½
West Aut Sup A	100	59½	59½	59½
Wh Sew Mch rts	300	11	10¾	11
Wilcox O & G..	100	21	21	21
Wire Wkl	3,400	32½	31¾	32¼
Woodley Petrol..	100	7¾	7¾	7¾
Woodworth Inc .	1,400	39¼	38	39
Worth Inc	200	20	20	20
Wright Harg Min	100	4	4	4
Y Oil & Gas....	200	9¾	8¾	8¾
Yk Pow & Wpr..	200	45	42	45
Zenite Prod....	1,700	40	39¾	39¾

BONDS.

No. thous.	High.	Low.	Close.
3 Ala Pow 6s '42.....	102¼	102¼	102¼
68 Ala Pow 4½s '67....	97	96¾	96¾
1 All Pack 6s '39.....	37	37	37
12 Alum Cpn 5s '52....	102¼	102¼	102¼
10 Am Agrts 6s '43....	104	104	104
85 Am G & E 5s '28....	99¾	99¾	98
65 Am N Gas 6½s '42.	101¼	101¼	101¼
78 Am P & L 5s '16..	108	107¾	108
5 Am Rad 4½s '47....	88	88	88
23 Am Roll M 5s '48....	97½	96¾	96¾
6 Am Solv 6½s '36....	112¼

GRAINS ADVANCE DESPITE BEARISH CROP ESTIMATES

BY CHARLES MICHAELS.

Grain markets developed an oversold condition yesterday and, with a good class of buying on the breaks, prices advanced in the face of what the trade construed as bearish crop estimates. At the last wheat was up 1⅝@2¼c, while corn was ¼@½c higher to ⅝c lower and rye ¾@1½c higher.

Further showers were shown in the spring wheat territory both sides of the international line, but the official returns showed that they were generally inconsequential and local sentiment became much more bullish than of late, and at no time were prices more than a fraction below the finish of the previous day. There was selling here against purchases at Winnipeg, and also pressure from the northwest, but the offerings were readily absorbed, and the close was at the top.

Winnipeg was firm and 2¼@2⅝c higher for the day, while Liverpool was off ⅜@¾d. A sale of 50,000 bu No. 1 northern was made in store here at 2½c under July. Forecast was for generally fair weather in the northwest, and the trade looks for a quick return of dry weather talk from the northwest.

Bulk of the trade in corn was of a local character and the market was easily influenced. Commission houses were on the selling side on the rise in prices, but the close was at the top in sympathy with wheat.

Oats traders were decidedly jubilant over the announcement that the department of agriculture had decided that hereafter there should be a grade of cereal oats. Deliveries of the latter on future contracts at Chicago have had a depressing effect. A change in the grading was suggested some weeks ago by the trade.

Rye was lower early, but rallied sharply with wheat and on reports of 150,000 bu being sold for export, combined with continued unfavorable crop comments from the northwest.

GRAINS IN ALL MARKETS

July Wheat.

	Closing			June 1	May 31	June 3
	Open.	High.	Low.	1928.	1928.	1927.
Chi	1.44¼	1.46	1.44¼	1.45¾	1.44¾	1.44¾
St L	1.43¾	1.45¾	1.43¾	1.47	1.46¼	1.46¼
K C	1.36⅛	1.37¾	1.36⅛	1.37¾	1.36⅜	1.36⅜
Minn	1.41¾	1.43	1.41¾	1.43	1.41¼	1.44¼
Dul	1.31	1.32¼	1.30⅝	1.32	1.31	1.53⅝
Win	1.43⅜	1.45⅝	1.43	1.45¼	1.43⅜	.....
Ylw	1.53½	1.55¾	1.53½	1.56¾	1.55¾	1.43⅝

September Wheat.

Chi	1.45¾	1.47¼	1.45¾	1.47¼	1.45¾	1.42¼
St L	1.45¼	1.46¾	1.45¼	1.46¾	1.45	1.42
K C	1.37¾	1.38⅝	1.37¾	1.38⅝	1.36¾	1.36¾
Minn	1.42¾	1.43¾	1.42¾	1.43¾	1.41¾	1.43¼
Dul	1.30¼	1.30⅝	1.30	1.30¼	1.29⅞	1.38⅝
Win	1.40¼	1.42¾	1.39¾	1.42¾	1.39⅝	.....
Ylw	1.50⅝	1.50⅝	1.58¾	1.50⅝	1.50⅝	1.61⅜

December Wheat.

Chi	1.45	1.46¼	1.44⅞	1.47⅝	1.46¾	.....
K C	1.40⅜	1.41¼	1.40⅜	1.41⅝	.....	.....
Win	1.39¼	1.40¼	1.39	1.40⅝	.....	.....
Ylw	1.60¼	1.60¼	1.58½	1.59¾	1.59½	1.59⅝

July Corn.

Chi	1.04¼	1.04¼	1.02⅝	1.04¼	1.04	1.02¼
St L	1.05¼	1.05¾	1.04⅝	1.03⅝	1.05¼	1.03⅜
K C	.97½	.98¾	.97¾	.98¾	.97¾	.....

September Corn.

Chi	1.03¼	1.03¾	1.02⅝	1.03¾	1.03¼	1.05¼
K C	.97½	.98¾	.97¾	.98¾	.98¼	1.01½

December Corn.

Chi	.87⅞	.88½	.87⅝	.88¾	.88	.95⅝
K C	.83½	.83⅝	.82¾	.83¾	.83¼	.....

July Oats.

Chi old	.54¼	.54¼	.53¾	.54	.53⅝	.50¼
Do new	.55	.55¼	.54⅜	.54⅝	.54¾	.....
Mpls	.54⅜	.55	.54½	.54¾	.54⅝	.47⅜
Win	.68¾	.68¾	.68¾	.68⅝	.68¾	.....

September Oats.

Chi	.46⅝	.46⅝	.45⅝	.45⅞	.46¼	.40¼
Mpls	.43¼	.43¼	.43¼	.43¼	.43¼	.46⅝
Win	.57	.57⅝	.56½	.57¼	.57¼	.....

December Oats.

Chi	.47⅜	.47⅝	.47¼	.47⅝	.....	.....

July Rye.

Chi	1.25	1.25¾	1.23	1.25¾	1.24¼	1.10⅝
Mpls	1.18¼	1.20	1.18¼	1.20	1.18	1.06⅛
Win	1.22¾	1.25¾	1.22¾	1.25¾	1.25	.....
Dul	1.30¼	1.32⅝	1.29⅛	1.32⅝	1.30½	1.10

September Rye.

Chi	1.15¼	1.16	1.15	1.17⅝	1.17	1.03⅜
Win	1.12¼	1.15¼	1.12¼	1.15¼	1.12¼	.....
Dul	1.13⅝	1.15	1.13⅜	1.15	1.13	.....

July Barley.

Mpls	83	83	82	82⅜	82	91¼
Win	.91	92	.91	.92	91¼	.....

July Flaxseed.

Mpls	2.34	2.34½	2.34	2.34¼	2.34	2.29½
Dul	2.34	2.34½	2.34	2.34¼	2.34	2.30
Win	2.02	2.02¾	2.01¾	2.02¾	2.03	.....

*Durum. †Exchange. $4.87. ‡October.

WHEAT CROP IMPROVES; GAIN 27,000,000 BU. IN MAY

Winter wheat crop outlook increased materially during the month of May as shown by private estimates given to the trade yesterday, the yield being placed at 513,000,000 bu by the average of the four reports, a gain of 27,000,000 bu over the government's revised figures of the previous month. The gain was due almost entirely to the higher prop yield used in figuring the report, as crop condition showed little change, being 77.9 against 78.8 a month ago, and 72.2 last year.

Spring wheat acreage increased slightly and is 11,094,000 acres, according to the average of the reports, compared with 20,711,000 acres harvested last year. Crop is placed at 282,000,000 bu, or 67,000,000 bu under the average of last year. Condition averages 86.8, against 86.8 last year, and is the fourth lowest in over 43 years.

An increase of 2.6 per cent was shown in the oats acreage, which is around 43,-000,000 acres, with an indicated crop of 1,361,000,000 bu, or 166,000,000 in excess of last year's harvest. Condition averages 86.8, against 79.9 last year.

Cromwell estimates that 97,000,000 bu winter wheat is in sight in the states east of the Mississippi river, and 408,000,000 bu west of the river. His reports suggest a gain or 4.8 per cent in the corn acreage, and makes the total 103,800,000 acres. Barley acreage is increased 2.6 per cent and is 11,960,000 acres, with a prospective crop of 292,000,000 bu, or 32,000,000 bu more than harvested last year. Bryant estimated the rye crop at 42,234,000 bu, against 58,-872,000 bu in 1927. Details follow, last six ciphers omitted:

	Winter wheat.	Spring wheat.	Oats.
Supp	531	280	1,362
Cromwell	505	245	1,330
Bryant	507	245	1,300
Dobbins	510	255	.....
Average	513	253	1,331
Corn, May	468	5	.....
Final, 1927	532	316	1,195

GRAIN STATISTICS

Argentine exports of wheat were about as expected. Details follow:

	Wheat.	Corn.	Oats.
This wk.	2,670,000	5,146,000	816,000
Last wk.	3,654,000	4,545,000	668,000
Last yr.	4,632,000	9,172,000	1,589,000
Jan 1	1,120,213,000	60,981,000	17,219,000
Same date last year	109,693,000	116,351,000	26,826,000

Visible supply—

This wk.	9,922,000	11,922,000
Last wk.	10,290,000	8,745,000
Last yr.	13,690,000	11,200,000

North American exports of wheat, as four, as compiled by Bradstreets, decreased 434,-000 bu, as compared with the previous week. Details follow:

	Wheat and Flour, bu.	Corn, bu.
This wk.	7,308,000	74,000
Last wk.	7,742,000	32,000
Last yr.	8,100,000	67,000
Since July 1	429,334,000	12,240,000
Yr ago	425,474,000	5,005,000

TRADING IN GRAIN FUTURES

Purchases of grain futures on the Chicago Board of Trade, as compiled by the Grain Futures administration follow, last three ciphers omitted:

	Thursday.	Wk. Ago.	Last Yr.
Wheat	41,600	34,402	56,450
Corn	31,128	14,168	45,320
Oats	4,212	2,688	12,032
Rye	2,704	1,148	3,472
Total	69,904	52,306	117,335

NEW YORK BOND TRANSACTIONS

Friday, June 1, 1928.

GENERAL BOND MARKET.

FOREIGN.

No. thous.	High.	Low.	Close.
10 Agr Mtg Bk 6s '47	92¾	92¾	92¾
4 Antioquia 7s A '45	98	98	98
5 do 7s B '45	97	97	97
1 do 7s C '45	97⅞	97⅞	97⅞
3 do 7s 1st series '57	97	97	97
3 do 7s 2d series '57	97⅛	97⅛	97⅛
7 Arg Govt 6s A '57	100⅛	100	100⅛
8 do 6s B '58	99⅞	99⅞	99⅞
20 do s f 6s '59 June	100	99⅞	100
5 do s f 6s '59 Oct	100⅛	100	100⅛
5 do s f 6s '60 May	100⅜	100⅜	100⅜
16 do s f 6s '60 Sept	100	99⅞	100
7 do s f 6s '60 Oct	100⅛	100	100⅛
20 do s f 6s '61 Feb	100⅛	100	100
22 do s f 6s '61 May	100	99⅞	99⅞
1 Belgium 8s '41	110¼	110¼	110¼
37 do 7½s '45	116	115⅞	115⅞
19 do 7s '55	108	107⅞	107⅞
10 do 7s '56	106⅛	106⅛	106⅛
8 do 6½s '49	105⅛	105⅛	105⅛
41 do 6s '55	100⅛	100⅛	100⅛
7 Berlin 6½s '50	98⅝	98⅝	98⅝
10 Berlin Elv Rys 6½s '51	98⅜	98⅜	98⅜
9 Berlin Elec 6½s '56	97	96⅞	97
1 Bogota 8s '45	105⅝	105⅝	105⅝
6 Bolivia Rep 8s '47	100⅛	100⅛	100⅛
23 do 7s '58	97⅜	97	97⅜
5 Bordx City 6s '34	100⅛	100⅛	100⅛
18 Brazil 8s '41	111¼	111⅛	111¼
2 do 7½s '52	107	107	107
66 do 6½s '57	98⅛	98	98⅛
37 do 6½s '27-'57	98½	98	98½
2 do Cent Ry 7s '52	101½	101½	101½
2 Bremen 7s '35	103	103	103
4 Brisbane 5s '57	94	93¾	94
29 Budapest 6s '62	87⅜	87⅜	87⅜
18 Bu Aires 6s '61 rcts	96	95¾	95¾
5 Bulgaria 7s '67	95⅝	95⅝	95⅝
5 Calldar 7½s '45	100	100	100
4 Canada 5½s '29	100⅜	100⅜	100⅜
20 do 5s '31	101⅜	100⅞	101⅜
12 do 5s '52	104¼	104¼	104¼
3 Brisbane 5s '57	94	93¾	94
29 Budapest 6s '62	87⅜	87⅜	87⅜
18 Bu Aires 6s '61 rcts	96	95¾	95¾
5 Bulgaria 7s '67	95⅝	95⅝	95⅝
5 Calldar 7½s '45	100	100	100
4 Canada 5½s '29	100⅜	100⅜	100⅜
20 do 5s '31	101⅜	100⅞	101⅜
12 do 5s '52	104¼	104¼	104¼
2 CanSishpBld 6s'A'41	101¼	101¼	101¼
5 Canca Val 7½s '46	103½	102	103½
6 Chile 5s '41	110¼	110	110
10 do 7s '42	103⅜	102¾	103⅜
20 do s f 6s '60	98	97⅝	98
36 do s f 6s '61 ctf	96	95⅝	95⅝
48 Chile M Bk 6½s '61	99⅝	99⅜	99⅝
6 do 6½s '57	97⅞	97⅞	97⅞
4 Chin Se Ry 5s '51	56¾	56¾	56¾
1 Christiania 6s '54	100¼	100¼	100¼
3 Colomb Rep 6s '61	94½	94½	94½
16 do 6s '28-'61 rcts	94	93½	93⅜
4 Cologne 6½s '50	97⅞	97	97⅞
2 Copenhagen 5½s '44	99⅝	99⅝	99⅝
28 do 5s '52	97⅜	97⅜	97⅜
15 Cordoba City 7s '57	99⅜	99	99⅜
4 do 7s '37 ct	98½	98½	98½
9 Cordoba Pr 7s '42	100¼	100¼	100¼
9 Costa Rica 7s '51	97⅛	97⅛	97⅛
2 Cundes 7s Ser A '46	99⅜	99⅜	99⅜
1 Czechsl Rep 8s '51	110	110	110
2 do 8s B '52	109½	109½	109½
1 Dan Mun 8s A	111¾	111¾	111¾
1 Denmark 6s '42	104¾	104¾	104¾
28 Deutsche Bk 6s '32	98½	98	98
1 Domincn Rp 5½s '42	99½	99½	99½
6 Dresden 7s '45	102¼	102	102¼
17 Duke Pr Pw 6s '66	106¼	106	106
5 Dutch E Ind 6s '47	103½	103	103½
3 do 6s '62	103⅜	103	103
26 El Pw Germ 6½s'50	98	98	98
6 El Salvador 8s '48	111¼	111	111
48 Est R 7s '54	103⅜	102½	103⅜
4 Flat s fdsb 7s'46	117⅝	117⅝	117⅝
5 do deb 7s '46 no w	94⅝	94½	94½
4 Finland 6s '45	99½	99	99½
17 do ext 6½s '56	99½	99½	99½
2 do 5s '40	100⅛	100⅛	100⅛
24 do 5½s '53 ctf	101½	100⅝	101½
12 Framn I D 7½s'42	108½	108	108
119 FrchNatMS8 7s '49	102½	102⅜	102⅜
24 French Rep 7½s'41	118	117⅞	118
7 do 7s '49	117⅞	117⅜	117⅞
16 Ger C Ag Bk 7s '50	99⅞	99⅞	99⅞
10 do 6s '60 July	91⅝	91⅛	91⅝
47 do 6s '60 Oct	91	90⅜	91
10 Germ ExtLn 7s '49	107⅞	107	107⅞
5 GerGEl6%s'40 no w	100⅛	100	100⅛
20 do 6s '48 ser	100⅛	100	100⅛
1 Graz 8s '54	103½	103½	103½
6 GtCnsElPwJap 7s '46	99½	99½	99½
50 do 6½s '50	97	96⅝	96⅝
22 Greek Govt 6½rcts 68	88	88	88
3 Haiti Rep 6s '53	100	100	100
23 Hambg State 6s '46	97⅝	97½	97⅝
5 Heidelberg 7½s '50	105½	105½	105½
5 Holl Am Line 6s'47	101½	101½	101½
3 Hungar 7½s '44	102½	102½	102½
1 HungrnLMBk 7½s'61	99¾	99¾	99¾
17 Hungn Mun 7½s'45	100	99¾	99¾
11 do 7s '46	98	98	98
46 Irish Free 5s 5s'60	97⅛	97	97⅛
3 Ita Cr cns7s A '37	97⅞	97⅞	97⅞
12 do 7s B '47	97⅞	97⅞	97⅞
48 Ital Pub Ut 7s '52	98⅛	98	98
57 Italy 7s '51	99¾	99¾	99¾
31 Jap Govt 6½s '54	102¼	102	102
35 do 2d 4s '31	91½	91½	91½
3 Leipzig 7s '47	100½	100½	100½
6 L Aust H E 6½s'44	90½	90	90⅛
25 Lyons City 6s '34	100⅛	100	100
6 Marseilles 8s '41	100	100	100
6 Meridnle Tl 7s '57	99½	99½	99½
3 Mex 5s '33 lrs asst	45	45	45
5 do 5s '45 asst	42	42	42
8 do 4s '04-'54 asst	28⅛	28¼	28¼
50 do 4s '01 lrs asst	30½	30½	30½
1 do 4s 1910 small	29	29	29
11 MiagMM 7s'56 no w	93	92½	93
29 Milan 6½s '52	93½	93½	93½
12 MontecM 7s'37 ww	114½	114½	114½
8 do 7s '37 no war	96⅝	96⅝	96⅝
2 Montevideo 7s '52	104½	104½	104½
10 Netherlands 6s '54	102	101½	101½
4 do 6s '72	106½	106½	106½
10 N S Wales 5s '57	95½	95½	95½
16 do 5s '58	95	95	95
6 Nord Ry 6½s '50	102	102	102
20 Norw Kgm 6s '43	102¾	102¾	102¾
19 do 6s '44	103	102¾	103
3 do 6s '52	102¾	102¾	102¾
25 do 5s '53	97⅞	97⅞	97⅞
7 do 5½s '65	100⅝	100⅝	100⅝
4 NorwHyEl 5½s'57rcts	92½	92½	92½
3 Nuremberg 6s '52	92	92	92
4 Orbl Dev Ltd 6s'53	100⅛	100	100⅛
5 Oslo 6s '55	101	101	101
1 do 5½s '46	100	100	100
1 Pan Rcp 5½s '53	103⅜	103⅜	103⅜
3 ParLns&Med 7s '58	104¾	104¾	104¾
66 do 6s '58	99⅛	99⅛	99⅛
5 ParOrlRy 5½s'58rcts	95¾	95¾	95¾
1 Paulista Ry 7s '42	103⅝	103⅝	103⅝
19 Pernambuco 7s '47	97½	97½	97½
3 Peru 7½s '56	106¼	106¼	106¼
16 do 7s '59	103⅜	103⅜	103⅜
58 do 6s '60	92¾	92¾	92¾
10 Poland 8s '50	101	100⅝	101
68 do 7s '47	90½	90¼	90⅝
5 do 6s '40	85½	85¼	85½
2 P A Cp 7½s '36	103	103	103
1 Prague Grtr 7½s '52	105¾	105¾	105¾
9 Queensld Sta 7s '41	114	113⅝	114
1 do 6s '47	107	107	107
24 Rhine U 7s '46 ww	110	110	110
4 do 7s '46 n w	100	100	100
1 R G D S 8s '46	106¼	106¼	106¼
13 do 7s '66	100¼	100	100¼
1 Rio De Jan 8s '46	108½	108½	108½
23 do 6½s '52	94¾	94¾	94¾
53 Rome 6½s '52	94¼	94¼	94¼
4 San Fe Arg 7s '42	99	99	99
2 Saarbrucken 6s '35	93	93¾	90¾
2 Sao Paul 8s '57	99½	99½	99½
10 Sao Pau Sta 8s '50	107⅞	107⅞	107⅞
9 do 7s '56	103	103	103
5 Sax Pb Wk 7s '45	102	101⅝	102
10 do genArfg 6½s '51	106	105⅝	106
25 Selmc (Fr) 7s '37	103	102⅞	103
6 Serbs C & S 8s '62	100⅝	100⅝	100⅝
13 Shim E P 6½s '52	94¼	94	94
2 S&H G½s'51ct50%pd	105	104⅝	104⅝
1 Solomns Cr 8s '36	100	100	100
1 Styria 7s '48	94¾	94¾	94¾
2 Swed Kgdm 6s '39	102⅜	102⅜	102⅜
43 do 5½s '54	103⅜	103⅜	103⅜
10 Swiss Conf 5s '40	112	111⅝	112
11 Swiss Govt 5½s '46	103	103	103
13 Toho E P 7s '55	100	99⅝	99⅝
13 do 6s '29	99	98⅝	98⅝
2 Tolima 7s '47 rcts	96½	96	96½
4 Tokio Cr 5s '53	81⅛	81⅛	81⅛
23 do 5½s '61	92¾	92	92
6 Tokio E L 6s '28	100	100	100
5 Trondhjem 5½s '57	98	97½	98
8 Ujigawa E P 7s '45	100	99⅝	100
2 UKoot&Bal 5s '47	98½	98½	98½
14 do 6½s '37	105⅝	105⅝	105⅝
4 do 6s '60-'90	87⅞	87⅞	87⅞
4 USSofCop 8s '47	99	99	99
3 U S W Bush 7s '51	104¾	103⅝	103⅝
8 USW 6½s A '51 ww	94⅝	94⅝	94⅝
5 do 6½s A '51 n w	92½	92½	92½
7 do 6½s C '51 w w	94½	94	94
2 do 6½s C '51 n w	94	94	94
2 Up Aust Pwr 7s '45	100	100	100
7 Uruguay 8s '46	108⅝	108⅝	108⅝
45 do 6s '60	98⅝	98⅝	98⅝
3 W H E P 6½s '50	99⅝	99⅝	99⅝
25 Yokohama 6s '61	97⅝	97½	97½

DOMESTIC.

2 N Y Cy 6½s '57 Nov	107	106⅞	107
1 do 4½s '50	100⅝	100⅝	100⅝
2 Allis Chalm 6s '37	100⅛	100⅛	100⅛
9 Am Agr Ch 7½s '41	105	104⅜	104⅜
7 Am Chn deb 6s '33	103⅜	103	103
2 Am Cott Oil 8s '33	100⅜	100⅜	100⅜
1 Am Cyanamid 5s '42	94	94	94
1 Am Mch Fdy 6s '30	104	104	104
4 A S-A E 5s '47	101¼	101	101
2 do 6s '47	108	108	108
7 Am Sugar 6s '37	104⅛	104⅛	104⅛
17 A T & T 5½s '43	108⅝	108⅝	108⅝
53 do s f 5s '60	106⅛	106⅛	106⅛
14 do col 5s '46	105⅜	105⅜	105⅜
14 do col 4s '29	99⅜	99⅜	99⅜
1 Am Type Fds 6s '40	105	105	105
2 A W W & E 5s '34	100	100	100
14 do 6s '75	105⅛	105	105⅛
6 A W P 1st 5s '47	87⅛	87⅛	87⅛
124 Anac C M 7s '38	128⅛	127	128⅛
42 do 6s '53	105⅜	105⅜	105⅜
67 Andes Cop 7s '45	135⅝	134⅞	134⅞
13 A C C N 7s '45	103	102⅝	103
10 Atl C A 7½s '30	95⅜	95	95⅜
70 AtlCo F s 4½s '59	93⅝	92⅝	93⅜
13 do of Del 5½s '43	93⅜	93	93⅜
30 AT&SF gen 4s '95	95¼	95¼	95¼
1 do adj 4s '95	92	92	92
5 do adj 4s stpd '95	91⅞	91⅞	91⅞
5 Atl A Birm 4s '33	92⅜	92⅜	92⅜
1 A C L Ln cn 4s '52	95¼	95¼	95¼
3 do unified 4½s '64	101⅛	101⅛	101⅛
4 Atl & Dan 1st 4s '48	79	79	79
1 AGAWI col 5s '59	81	81	81
10 A&Y 1st gold 4s '49	91	90	91

No. thous.	High.	Low.	Close.
7 B & O rfg 5s C '95	103¾	103	103¾
48 do 1st gold 5s '48	105⅝	105⅜	105⅝
35 do rfg 5s '95	103⅛	102¾	102⅞
55 do deb 5s D 2000	102⅝	102⅜	102⅝
40 do cv cri 4½s '60	95⅝	95	95⅝
17 do gold 4s '48	95⅝	95⅜	95⅝
6 do 4s PLEAWVdv'41	95¼	95	95
32 Greek Govt 6½rcts	88	88	88
3 Haiti Rep 6s '53	100	100	100
23 Hambg State 6s '46	97⅝	97½	97⅝
5 Heidelberg 7½s '50	105⅛	105⅛	105⅛
5 Holl Am Line 6s'47	101½	101½	101½
3 Hungar 7½s '44	102½	102½	102½
1 HungrnLMBk 7½s'61	99¾	99¾	99¾
17 Hungn Mun 7½s'45	100	99¾	99¾
11 do 7s '46	98	98	98
46 Irish Free 5s 5s'60	97⅛	97	97⅛
3 Ita Cr cns7s A '37	97⅞	97⅞	97⅞
12 do 7s B '47	97⅞	97⅞	97⅞
48 Ital Pub Ut 7s '52	98⅛	98	98
57 Italy 7s '51	99¾	99¾	99¾
31 Jap Govt 6½s '54	102¼	102	102
35 do 2d 4s '31	91½	91½	91½
3 Leipzig 7s '47	100½	100½	100½
6 L Aust H E 6½s'44	90½	90	90⅛
25 Lyons City 6s '34	100⅛	100	100
6 Marseilles 8s '41	100	100	100
6 Meridnle Tl 7s '57	99½	99½	99½
3 Mex 5s '33 lrs asst	45	45	45
5 do 5s '45 asst	42	42	42
8 do 4s '04-'54 asst	28⅛	28¼	28¼
50 do 4s '01 lrs asst	30½	30½	30½
1 do 4s 1910 small	29	29	29
11 MiagMM 7s'56 no w	93	92½	93
29 Milan 6½s '52	93½	93½	93½
12 MontecM 7s'37 ww	114½	114½	114½
8 do 7s '37 no war	96⅝	96⅝	96⅝
2 Montevideo 7s '52	104½	104½	104½
10 Netherlands 6s '54	102	101½	101½
4 do 6s '72	106½	106½	106½
10 N S Wales 5s '57	95½	95½	95½
16 do 5s '58	95	95	95
6 Nord Ry 6½s '50	102	102	102
20 Norw Kgm 6s '43	102¾	102¾	102¾
19 do 6s '44	103	102¾	103
3 do 6s '52	102¾	102¾	102¾
25 do 5s '53	97⅞	97⅞	97⅞
7 do 5½s '65	100⅝	100⅝	100⅝
4 NorwHyEl 5½s'57rcts	92½	92½	92½
3 Nuremberg 6s '52	92	92	92
4 Orbl Dev Ltd 6s'53	100⅛	100	100⅛
5 Oslo 6s '55	101	101	101
1 do 5½s '46	100	100	100
1 Pan Rcp 5½s '53	103⅜	103⅜	103⅜
3 ParLns&Med 7s '58	104¾	104¾	104¾
66 do 6s '58	99⅛	99⅛	99⅛
5 ParOrlRy 5½s'58rcts	95¾	95¾	95¾
1 Paulista Ry 7s '42	103⅝	103⅝	103⅝
19 Pernambuco 7s '47	97½	97½	97½
3 Peru 7½s '56	106¼	106¼	106¼
16 do 7s '59	103⅜	103⅜	103⅜
58 do 6s '60	92¾	92¾	92¾
10 Poland 8s '50	101	100⅝	101
68 do 7s '47	90½	90¼	90⅝
5 do 6s '40	85½	85¼	85½
2 P A Cp 7½s '36	103	103	103
1 Prague Grtr 7½s '52	105¾	105¾	105¾
9 Queensld Sta 7s '41	114	113⅝	114
1 do 6s '47	107	107	107
24 Rhine U 7s '46 ww	110	110	110
4 do 7s '46 n w	100	100	100
1 R G D S 8s '46	106¼	106¼	106¼
13 do 7s '66	100¼	100	100¼
1 Rio De Jan 8s '46	108½	108½	108½
23 do 6½s '52	94¾	94¾	94¾
53 Rome 6½s '52	94¼	94¼	94¼
4 San Fe Arg 7s '42	99	99	99
2 Saarbrucken 6s '35	93	93¾	90¾
2 Sao Paul 8s '57	99½	99½	99½
10 Sao Pau Sta 8s '50	107⅞	107⅞	107⅞
9 do 7s '56

BANKS LIFT LOAN RATES AS CURB ON SPECULATION

BY O. A. MATHER.

Fresh evidence that stock market speculation has become a contest between the banking authorities and a legion of speculators was given yesterday. Both in New York and Chicago the banks boosted interest rates and withdrew credit from the stock market in an effort to curb speculation.

The New York banks started off by calling in $10,000,000 of stock market loans as the market moved upward. This caused a temporary check but prices soon recovered. Then the banks added another $5,000,000 of loans and advanced the call loan rate to 6½ per cent for the second time this week. These actions caused another decline but it was succeeded by a closing rally which brought the market irregularly higher on the day.

Chicago Rates Advanced.

The Chicago banks again advanced their rates on loans for speculative purposes. The rates on loans to brokers and bond dealers was increased from 6½ to 6½ per cent and collateral loans to individuals were marked up from 7½ to 8 per cent. These were the second increases within a fortnight.

But while the banks were endeavoring to curb speculation, along came William C. Durant, stock market operator, with a prediction that the "real bull market" will come in the next few months, that money rates will decline and that brokers' loans will mount to six billion dollars, or double the current total.

As in yesterday's market the big market operators and the public may be said to have held the advantage, as they continued to bid up prices in the face of all efforts of the bankers to discourage them.

Board May Mail Order Sales.

Two sidelights on the improving attitude of American farmers were presented yesterday. Sears, Roebuck & Co., the big Chicago mail order house, reported May sales the highest for that month in its history. The total was $9,38,000, an increase of 21.1 per cent over a year ago. Sales for the five months this year aggregated $120,429,-000, a gain of 9.1 per cent over the same period last year.

The department of agriculture announced that its price index now stands at the highest point in nearly three years, being 148 per cent of the pre-war level. This marks an increase of 3 points in a month and 22 points in a year. Between April 15 and May 15 grains averaged 16 points, fruits and potatoes 7, meat animals 3, poultry products 7, hogs 14, and cotton and cottonseed 13 points. Dairy products declined 1 point.

Few Mark in Motor Output.

Several of the leading automobile companies reported new high records in production and shipments last month. These included the Hudson, Hupp, Reo, Packard and Pierless companies. Detroit industrial employment totaled 359,073 for the week ended May 21, an increase of 1,035 over the previous week and a gain of 31,313 over a year ago.

Financial news was cheerful. The General Electric company declared its usual quarterly extra dividend of $1 on the common stock. The Keith-Albee-Orpheum corporation declared an initial quarterly dividend of 1¾ per cent on the preferred stock. The Southwest Penn Pipe Lines declared an extra dividend of $4 and the New Jersey Zinc company declared 3 per cent extra. The Hudson's Bay company declared a dividend of 7½ per cent, making 15 per cent paid for the year.

HIGH MONEY RATE IS DRAG ON TRADE IN BOND MARKET

New York, June 1.—(AP)—The bond market remained lethargic today, with high money rates as an efficient dampener.

Dodge Brothers' debenture 6s, leaders of the industrial group since announcement of the merger with Chrysler, encountered profit taking and eased off about a point. Copper company obligations, which made small gains in the morning declined late in the day. Derby oils moved upward against the trend, gaining more than 2 points to establish the year's high at 76.

The strength of traction issues was a feature of the rail group. New York State Railways convertible 4½s established a new high price for the year at 91, up more than 2 points on the day, while the 6½s moved up 5 points to 98, just under the year's high. Pennsylvania grid is advanced 1 point.

Utilities were a bit more firm, with Utah Light and Traction 5s and American Telephone and Telegraph 4s prominent in the movement to slightly higher levels.

The steeps list was only nominally active, Scotch-ades, on which advanced more than a point, provided one feature.

DRY GOODS.

NEW YORK, June 1.—(AP)—Cotton goods were steady, prices showing some easing in the gray goods division. Curtailment of production in the gray goods division is increasing, but goods were bought in moderate quantities for prompt or nearby shipment, and in the finished division prices were somewhat unsettled because of recent weeks. Business was fairly active in lots with odd widths and lots than regulars.

GASOLINE AND LINSEED OILS.

GASOLINE—Tank wagon, 14c; service station, 18c; machine gasoline, tank wagon, 16c; service station, 19c. FUEL OIL—Perfection, 12c. FUEL OIL—Gas, tank wagon, 9c; 100 gal. or 500 gals or more, 7½c. Range oil, 6c. KEROSENE—Water white, 9.4c; water, 9.4c. LINSEED OILS—Raw, drums, 86c; boiled, 89c. WHITE LEAD—100 lb kegs, 13c. TURPENTINE—Drums, 87c.

FOREIGN BOURSES.

LONDON, June 1.—(AP)—Bar silver, 28¼d per ounce. Bank of England rate 4½ per cent. Discount rates, short and three months, 3¾@15-16 per cent.

PARIS, June 1.—(AP)—Prices were irregular on the Bourse today. There per cent rentes, 70 francs 10 centimes. Pris per cent loans, $1 francs 2 centimes. Exchange on London, 124 francs 2 centimes. The dollar was quoted at 25 francs 1 centime.

RUBBER.

NEW YORK, June 1.—(AP)—RUBBER—Spot and nearby, 19.30c; September, 19.20c. SPOT—Smoked ribbed, 19.30c.

RAW SILK.

NEW YORK, June 1.—(AP)—SILK—Raw, unchanged.

RAILROAD EARNINGS

WESTERN PACIFIC

Net for April was $163,466 after taxes and charges, against net loss of $138,414 in April, 1927. For the fourth months ended April 30 net was $668,138, against $1,211,-

LACKAWANNA.

Net for month ended March 31 was $1,-[illegible], after taxes and charges, against $[illegible]. For the quarter ended March 31 net was $2,230,877, against $[illegible] in the first quarter of 1927.

U. S. GYPSUM GIVEN AN UPWARD SHOVE BY STOCK DIVIDEND

Chicago stocks were more active and generally higher yesterday. Marking up of the call money rate to 6½ per cent brought a flurry of selling to some issues and a half a dozen or so of the active stocks closed with net losses.

U. S. Gypsum was the principal feature of the day, selling up to around 98, when the higher money rate brought it down to 93½. About that time announcement was made by the company of a 10 per cent stock dividend and the giving of rights to stockholders to purchase one additional share of stock at par, $20, for each two shares held. This brought the stock up again to 97½ at the close, a net gain of 3½ on the day.

The rights go to stockholders of record June 14. The new stock is to be paid for in four equal installments ending Oct. 1, 1929. Interest of 5 per cent will be paid on the installments from the due date until the payment of the final installment, when the new stock will be issued. Warrants will be issued on or before July 21, 1928, and must be returned with subscription on or before Oct. 1, 1928.

The funds realized from such offering of stock will equal $7,504,440, to be used for the immediate construction of complete gypsum plants at Philadelphia, Chicago, and Detroit.

Other gains were Pines Winterfront, 3½; Swift common, 2½; Morgan Lithograph and Thompson, 2 points each, and Henney Motors, a point. Reports were current that discussions of a plan to merge Henney as a unit in Reo Motors have been held by officials of both concerns.

Fractional advances were registered by Super Maid, Lion Oil, Butler Bros., Twelfth Street Store, Swift International, Grigsby-Grunow, Sears-Roebuck, and Wahl.

The soft side was led by Zenith Radio, which lost 2 points. Club Aluminum was down a point and fractional losses were felt by Monoghan, Bastian-Blessing, Electric Household Utilities, Goshard, and Unit corporation preferred.

On small sales Ward "A" and Bendix "B" were up 3 points each and Bendix "A" advanced 2 points. Midland Steel Products advanced 10 points. Waukesha Motors declined 7 points and Dayton Rubber "A" was down 2¾.

FINANCIAL NOTES

In connection with the reincorporation of A. Leath & Co., of Elgin under the name of Leath & Co., the $1,401,000 of 8% preferred stock of the old company has been called for redemption as of July 1, at 105 and accrued dividends. Holders are being offered the right to exchange each share of preferred stock for two shares of the new $3.50 cumulative preference stock of Leath & Co., and in addition will receive $3 per share in cash for each share so exchanged. This right to exchange expires at the close of business June 5. Each share of the new preference stock will receive on Dec. 1 a warrant entitling the holder to purchase at favorable prices one-half share of the new no par value common stock.

Sales on the Chicago stock exchange in May totaled 3,443,800 shares, against 3,096,460 in April and 939,900 in May, 1927. Sales for the first five months of 1928 totaled 13,100,635 shares, against 8,715,405 in the same period of 1927. May sales set a new monthly record.

Arrangements have been made for the sale of a seat on the New York curb market at $95,000, equaling the high record price, and an increase of $3,000 over the previous transaction.

Foreign exchange trading was quiet yesterday, with changes narrow and irregular. Sterling cables ruled a shade softer around $4.85⅝.

CURB IS TURNED IRREGULAR BY PROFIT TAKING

New York, June 1.—(AP)—Week end profit taking and increase of the call money rate to 6½ per cent checked bullish enthusiasm in the curb market today. The bearish influences came too late to prevent many issues from reaching new high levels, however, and the market closed irregular, with a number of stocks, especially industrial specialties, mining, automotive, and a few utilities, resisting selling.

Most of the automotive issues clung to the higher levels, with Motor Products, Pines Winter Front A, Triplex Safety Glass, and others reaching new highs. Safe-T-Stat encountered profit taking early in the day and lost more than 3 points. Fedders Manufacturing A, Marmon, and Stutz also closed lower.

Mining stocks were strong throughout the day, with Anglo-Chilean Nitrate and Noranda advancing to new peaks. Heavy buying lifted Newmont fractionally, while New Jersey Zinc gained 3 points. General Laundry Machinery, Grade Food Products, Midland Steel, Lehigh Coal and Navigation, Lit. Brothers, Cavanaugh-Dobbs, Butler Brothers, and U. S. Freight were among the industrials to reach new peaks. Central Aguirre Sugar and National Sugar Refining advanced on reports that the Cuban restriction program is to be altered, the former closing up 2 points at 164, a new high price. Airplane stocks were under pressure.

Utilities showed group strength, with American Gas and Electric, American Light and Traction, and Puget Sound showing the larger gains. Oils firmed up a bit, but gains were small.

$16,000,000 Goodyear Co. Suit Dismissed by Court

Cleveland, O., June 1.—(AP)—Judge Will C. Stephenson today dismissed a suit brought against the Goodyear Tire and Rubber company by Kent P. Johnson of Kenton, O., which sought to invalidate a transfer of stock amounting to $16,-000,000. The stock exchange, involving the recalling of the old preferred stock and the issuance of new preferred stock, was made in connection with the refinancing of the company last year.

Chase National Gets $50,000,000 Cuban Loan

HAVANA, Cuba, June 1.—(AP)—The Chase National bank of New York was the successful bidder for the $50,000,000 Cuban loan and has been awarded the contract. President Machado signed the revised agreement today.

METALS.

NEW YORK, June 1.—(AP)—COPPER—Steady; electrolytic, spot and futures, 14¾c. TIN—Easy, spot and nearby, $46.75; futures, $50. IRON—Steady and unchanged. LEAD—Quiet, spot, New York, 6.30c; spot, East St. Louis, 6.15@6.20c. ZINC—Spot, East St. Louis, 6.15@6.15c; futures, 6.15@6.17c. ANTIMONY—Spot, 10.30@10.63c.

LONDON.—(AP)—COPPER—Standard, spot, £63 17s 6d; futures, £63 17s 6d; electrolytic, spot, £68 10s; futures, £69. TIN—Spot, £226 12s 6d; futures, £226 7s 6d. LEAD—Spot, £21 7s 6d; futures, £21 12s 6d. ZINC—Spot, £25 17s 6d; futures, £25 12s 6d.

ST. LOUIS, Mo.—[Special.]—LEAD—Steady at 6.15c. ZINC—Slab quiet at 6.15c.

MONEY AND EXCHANGE

Money in Chicago firm at 5¼@5½ per cent on collateral; commercial paper, 4¼@4½ per cent, 6@6½ per cent over the counter. Bankers' acceptances, 4@4⅛ per cent. Chicago clearings yesterday were $235,500,000, compared with $102,300,000 a week ago, and $145,800,000 a year ago. New York clearings yesterday totaled $2,069,000,000.

NEW YORK MONEY.

NEW YORK.—(AP)—Prime commercial paper, 4¼@4⅝%; bar silver, domestic, 61¼c. Mexican dollars, 47¾c. Call money, strong; high, 6⅛%; low, 6%; ruling rate, 6%; closing bid, 6⅛; time loans, firm; mixed collateral, 60-90 days, 5⅛; 4-6 months, 5⅛. Bankers' acceptances unchanged.

FOREIGN EXCHANGE.

Closing foreign exchange in amounts of $25,000 and over between banks as quoted by the Illinois Merchants Trust company: London—June 1. May 31. 1Yr. ago. Yr. ago.

Cables	488.44	488.44	488.38	485.75
Checks	487.94	487.94	487.88	485.35
Paris—				
Cables	3.93⅝	3.93⅝	3.93⅛	3.92
Checks	3.93⅜	3.93⅜	3.93⅛	3.91

The following quotations are for checks:

Italy	5.27½	5.27½	5.27	5.51
Antwerp	13.96⅛	13.96⅛	13.96	13.90
Swiss	19.38	19.38	19.37½	19.24⅛
Holland	40.38⅛	40.37½	40.36	40.04
Denmark	26.86	26.84½	26.84½	26.73
Sweden	26.85	26.84½	26.84½	26.77
Norway	26.80⅜	26.80⅜	26.80⅜	25.98
Spain	16.72	16.73⅛	16.74	17.56⅛
Germany	23.94	23.94⅛	23.94⅛	23.71
Austria	14.11	14.11	14.13¾	14.20
Poland	11.40	11.40	11.40	11.50
Greece	1.50⅜	1.50⅜	1.50⅜	1.31½
Roumania	.62¼	.62¼	.62¼	.60¾
Jugo-Sl	1.76⅛	1.76⅛	1.76⅛	1.76⅛
Czecho-Sl	2.97	2.97	2.97	2.96½
Finland	2.52⅝	2.52⅝	2.52¼	2.53
Canada	*1.88	* 1.88	* 1.25	† .56
Argentine	42.93	42.93	42.97	42.57
Brazil	12.40	12.40	12.40	12.50
Hongkong	51.75	51.55	52.50	49.50
Shanghai	68.50	67.85	70.40	63.50
Japan	47.25	47.35	47.90	46.65
India	37.00	37.00	37.00	36.65
Bulgaria	.73	.73	.73	.73
Hungary	17.50	17.50	17.50	17.50

*Per thousand discount. †Per thousand premium. All other quotations are values in American cents.

COFFEE.

NEW YORK, June 1.—(AP)—COFFEE—Futures were higher today. Rio contracts opened unchanged to 21 points higher and closed at net advances of 15 to 23 points. Santos contracts opened 1 point lower to 10 points higher and closed 15 to 25 points net higher. Spot dull, Rio 7s, 15½c; 8s 15¾c; Santos 4s, 23¾c to 24¼c. Cost and freight offers included Bourbon 2s and 3s at 22.80c to 23.35c. Prices follow:

	Sales bags.	High.	Low.	Close.	Prev. close.
July	1,250	15.13	14.95	15.12	14.94
Sept.	2,250	15.32	15.15	15.30	15.15
Dec.	8,750	15.53	15.32	15.48	15.29
Jan.					15.41
March	4,500	15.44	15.30	15.38	15.15
May	2,000	15.36	15.27	15.50	15.07

PLAN 15 STORY FLAT BUILDING IN OAKDALE AVE.

BY AL CHASE.

Frank A. Bowers, realty dealer, yesterday bought the two residences at 544-48 Oakdale aventie, 50x140, for a reported $45,000, and contemplates erecting a fifteen story apartment building from plans by Sloan and Johnson. It will have eighty suites, forty three room apartments and the same number of four room flats. Work is expected to start next October with completion set for May 1, 1929.

Mr. Bowers purchased the site from Herman Kieser and Dr. Charles E. Paddock. Joseph G. Murphy of Murphy & Co. was broker, Sonnenschein, Berkson, Lautmann & Levinson were attorneys in the transaction.

The Automotive Operators' association has purchased the three story brown stone residence at 3236 South Michigan avenue from R. K. Levy and will use the entire building for club purposes. Extensive remodeling and redecorating is announced. Si Levy was broker.

Max Goldstein has bought the 45x171 at 1434 Morse avenue, 250 feet west of the Rogers Park "L" station, for more than thirty years the residence of Mrs. Sofie Engel. According to Dominick Dunn & Co., brokers, the buyers will erect a store building for an eastern concern.

The thirteen flat building at the southeast corner of Harlem avenue and Holly court, Oak Park, was sold by George O'Grady to Louis and Louise Dieselhorst for a reported $85,000. L. B. Williams & Co. were brokers.

Orville S. Hall sold the twelve flats at the northeast corner of 31st and Evans for an undisclosed consideration, subject to $50,000. The Washington Park National bank took title as trustee for the buyers. Sweeney & Bolger were brokers.

DIVIDENDS DECLARED

Stock.	rate.	period.	Payable.	Stock of record.
Am Car & Fdy	$1.50	q	July 2	June 15
Do	pfd, $1.75	q	July 2	June 15
Am Encaustic	40c	q	June 30	June 15
Am Pub Ut	pr pf, $1.75	q	July 2	June 7
Do	pf, $1.75	q	July 2	June 15
Brazilian Tract	pfd, 1½	q	July 2	June 15
Buffalo & Erie	pfd		June 30	June 15
Can Gen Elec	pfd, 1¾	q	July 2	June 15
Com Invest Trust	6½% 1st pfd, 1¾	q	July 1	June 15
Do	7% 1st pfd, 1¾	q	July 1	June 15
Cont Baking	pfd, $2	q	July 1	June 15
General Electric	$1	q	July 27	June 15
Do	$1	extra	July 21	June 15
Do	$10	par, 15c	July 27	June 15
Geo. W. Helme	$1.25	q	July 2	June 1
Do	pfd, $1.75	q	July 2	June 11
Hudson's Bay	7½%	fin		
Ill Pw & Lt	6%	pfd, 1¼	q July 1	June 20
Lifesavers	40c	q	July 1	June 14
Mo Pow & Lt	pfd, 1¾	q	July 1	June 20
N. Jersey Zinc	2½	extra	July 10	June 20
N Am Light & Power	$6	no par pfd, 1½	q July 1	June 20
N W Ut	7%	pfd, $1.75	q July 2	June 15
Park Utah Con Mine	20c	q	July 2	June 15
Phillips Pet	37½c	q	July 2	June 15
Shredded Wheat	75c	q	June 30	June 20
SWG & E	7%	pf, $1.75	q July 2	June 15
S W Penn Pipe Lines	$10		July 2	June 15
Do	34	extra	July 2	June 15
Telautograph	pfd, 1¾	q	July 10	June 15
T I Sellers	pfd, $1.75	q	July 1	June 16
United Drywood	pfd, 1¾	q	July 1	June 15
Un Profit Sharing	60c	q	July 16	June 15
Utah Gas & C	pfd, $1.75	q	July 2	June 15
Do	pr pfd, $1.75	q	July 2	June 15
Vulcan Detin	pfd, 1¾	q	July 20	July 9
Do	Pfd A, 1¾	q	July 20	July 9
T I Sellers & Sons	pf, 1¾	q	July 1	June 15
Aetna Rubber	50c	q	July 1	June 15
Do	pfd, 1¾	q	July 1	June 15

SUGAR.

NEW YORK, June 1.—(AP)—SUGAR—Raw—Declined ⅛ of a cent to the basis of 4.36c delivered today. Raw futures opened 1@3 points lower and closed with net losses of 2@6 points. Refined prices were unchanged at 6.85c to 6.10c for fine granulated.

Beginning tomorrow, all departments of the sugar market will be closed on Saturdays during June, July, August, and September. Prices follow:

	Sales, tons.	High.	Low.	Close.	Prev. close.
July	19,550	2.63	2.61	2.61	2.67
September	18,400	2.76	2.72	2.72	2.77
December	5,050	2.85	2.81	2.81	2.86
January	4,600	2.81	2.78	2.78	2.83
March	6,850	2.75	2.72	2.72	2.78
May	5,150	2.82	2.80	2.80	2.82

ROSIN AND TURPENTINE.

SAVANNAH, Ga., June 1.—(AP)—TURPENTINE—Firm, 47c; sales, 475 casks; receipts, none; stock, 10,071. ROSIN—Firm; sales, 1,108 brls.; receipts, 2,152; shipments, none; stock, 67,862. Quote: B, $6.70; D, $6.75; E, $7.10; F, $7.15; G, $7.35; H, $7.25; I, $7.25; K, $7.30; M, $7.30; N, $8.10; WG, $8.75; WW, X, $9.30.

NEW YORK STOCK TRANSACTIONS

Total sales, shares....3,784,400 Year ago.....2,706,100

Friday, June 1, 1928. Total, 1928.....37,383,200 Previous year.....30,264,700

Div. yld. per cent.	Bid.	Asked.	Description—	Sales.	High.	Low.	Close.	chge.	Net Close 1927.
6.00	66¼	66¾	Abitibi P&P.	2,600	67¾	66	66	—	
6.3	111	113	Ab & Stream.	40	113	112	113	+ 1	113
1.8	330	340	Adams Exp	20	338½	338	338½	+ ½	
....	87½	88¼	Adv Rumely	3,900	39⅝	36⅞	38	+ 2¼	12¾
....	56	57	Do pfd	1,800	59	56	56	+ 1	
....	4¼	4¾	Ahumada Ld.	2,000	4¾	4¼	4¼	— ¼	4¾
2.9	70	70½	Air Reduc	1,200	71⅝	70	70	+ 1	
....	9¼	9¾	Ajax Rubber	1,300	9¾	9¼	9¼	—	
....	3¼	3⅝	Alaska-Jun	4,300	3⅝	3¼	3¼	—	5¼
2.5	168½	169	Alb P W Pap	100	25¾	25¾	25¾	+ ¼	
4.9	122⅝	124	Allied Chem	11,000	170½	165¾	169	+ 4	144⅝
....	13¾	14	Allis-Chalm M.	400	123	123	123	+ 1	103¾
5.9	34	34¼	Amal Leather.	100	13⅝	13¾	13⅝	— ⅛	
....	27	27½	Amerada	600	84¾	84	84½	+ ½	16¼
....	21	21⅜	Am Agr Chem	1,100	72	71	71½	— ½	95
....	70½	72¼	Do pfd	1,100	72¾	70¾	70¾	— 2¾	10
1.5	130	135	Am Bk Note.	2,000	133½	130½	130½	— 3	33
....	17⅝	18¼	Am Beet Sugar	300	18¼	18	18	—	21¼
5.5	54	55	Do pfd	400	58	57¾	58	+ ¼	51
3.1	120¾	130	Am Bosch	14,800	40¾	32½	35¾	— 4¼	13
....	16¼	17	Am Bks Shoe.	1,200	44¾	43¾	44¼	+ ¼	51
....	19½	20	Am Brs B El.	5,600	19½	19¼	19¼	— ¼	38¾
2.3	56	60	Do pfd	110	59¾	58	59¼	+ ¼	20
2.3	92	92¼	Am Can	23,000	92¾	90¾	92¼	— ¼	50¾
5.9	102½	103	Am C & Fdy.	500	103½	101	103	+ ½	132¾
5.9	131½	135½	Do pfd	100	135¾	135¾	135¾	+ 4	106¾
3.6	85	86½	Am Chicle	3,900	86¼	85	86	+ 2¼	44¼
6.5	12¾	13	Am Drug	35,300	13¾	13	13	+ ⅛	14
3.1	190	191	Am Express	1,800	193	190	190	+ 1	130¾
6.4	100	100½	Am Fgn Pow.	6,000	37	35¼	37	+ 2	23¾
7.6	91¼	92	Do 2d pfd.	100	109½	109¼	109¼	—	41
3.3	79	80	Am Home Pr.	4,300	80¾	79¼	79¼	— ¾	37
4.9	40	40¾	Am Ice	15,400	41¾	39	40¼	+ 1¼	94½
1.7	118¾	119¼	Am Int Corp	85,900	120¾	115¾	119¾	— 1¾	49½
....	6¾	6¾	Am La France	300	6¾	6¾	6¾	—	4¾
....	65	68	Do	100	68	68	68	—	44
....	101½	102	Am Linseed	2,600	102¾	100¾	101¾	+ ¾	24¾
7.6	156	158	Am Loco	300	107¾	107	107	+ ½	113¾
6.4	47¾	48	Am Mch & F.	800	150¾	150	156¾	+ 3¾	84¾
....	18½	19¼	Am Metals	1,100	48	47¾	47¾	— ¼	41
10.9	66	67	Am Piano	1,100	19¼	18	19	+ 2	
1.2	87¼	87¾	Am Pr & L.	800	66¾	60	66¾	+ 3¾	105
5.7	104½	107	Do pfd	4,600	53⅝	86¼	87	— 1	64¾
3.5	143	144	Am Republic	100	144¾	143	143¾	+ ¾	44¾
5.9	67	68	Am Radiator	1,800	144¼	143	143¾	+ ¾	44¾
....	5¾	6	Am Ship & C.	500	6	5¾	6	—	51
5.9	135½	136	Am Smelting.	5,700	196	194½	195¼	+ ¾	160¾
4.9	60¾	61	Do pfd	200	135¾	135¾	135¾	+ ¾	
6.8	112½	113	Am Stl Fdy.	2,300	61¼	60¼	60¾	— ¼	44¾
....	72	73¾	Do pfd	70	112¾	112¾	112¾	—	
4.3	54½	55	Am Sugar	4,000	74¾	72¾	73¾	+ ¾	61¼
19.5	25	27	Am Sum Tob.	700	54	54	54	—	52¾
4.7	189	189½	Am T & C.	100	25¾	25½	25½	— ¾	30
....	14¾	14¾	AT&T ass	200	204	202	203	+ 1¾	
8.0	160	160½	Am Tobacco	8,400	190¾	189	189¾	+ 1¾	168
5.0	159	159½	Do pfd	14,900	161¾	160¾	161	+ ¾	
5.0	119	120½	Do B	700	161	160	160	— 1	135
6.8	118	122	Am Type Fdy.	1,800	162¾	160½	160¾	— 1	133¼
6.5	108¾	113	Do pfd	100	118	118	118		115¾
1.6	62¾	62¾	Am W Wk.	10	108¾	108¾	108¾	—	115¾
5.7	102	105	Do 1st pfd	1,000	64	62½	63¼	+ 1¼	
....	51¾	52	Am Woolen	1,000	104¼	104	104¼	+ ¼	
....	52	53	Do pfd	300	52¾	52¾	52¾	+ ¼	18¾
....	13¾	13¾	A W Pap cfs.	700	13¾	13¾	13¾	—	50
....	39	43¾	Do pfd cfs.	200	40	40	40	—	35¼
....	28½	28¾	Am Zinc	800	29	28	28	—	
....	89	90	Do pfd	100	89¾	89¾	89¾	—	
4.3	71¾	71¾	Anaconda	13,600	71¾	70¾	71¼	+ ¼	45¼
....	17¾	17¾	Arm & Co A	21,000	77¾	76¾	77¾	+ ¾	45¼
....	11¾	11¾	Arm & Co B	17,000	11¾	11¾	11¾	+ ¼	10¼
8.0	88	88¾	Do pfd	1,700	88¼	88	88¼	+ ¼	6¼
....	45¼	46¾	Arnold Const	300	46¾	45¾	45¾	—	28
4.4	31¾	32¾	Art Metal	100	31¾	31¾	31¾		
5.6	75	75¼	Archer Dan	100	75	74¾	74¾	— ¼	41
5.6	44¾	45	Asso Dry Gds.	2,000	45¼	44¾	44¾	— ¼	41¾
6.4	110	114	Do 2d pfd	100	110¾	110¾	110¾	—	
4.7	43	43¾	Asso Oil	30	43¾	43¼	43¼	—	
6.2	192	193	Atchison	8,600	193¾	192	192	— ¾	135
3.9	183	184	Do pfd	1,000	106¾	106¾	106¾	— ¼	103
....	57¾	58	Atl G & W I.	3,800	58¾	57¾	58¼	+ ¼	102¾
5.5	54	55	Do pfd	1,400	55¾	54¾	55¼	+ ¼	37
3.1	120¾	130	Atlantic Refin.	7,900	131	128¾	129¾	+ 1¼	111¾
....	16¼	17	Atlas Tack	100	17	16¾	16¾	—	
....	32	35	Austin-Nichols.	200	7¾	7¾	7¾	—	
....	15¾	16	Do pfd	100	24	24	24	—	
3.9	240	250	Auto Sales	1,300	15¾	15¼	15¾	+ ¾	90
5.8	120	125	Baldwin Loco.	100	245	245	245	—	220
5.3	11⅝	11⅝	Balti & Ohio.	3,600	114¾	112¾	114¼	—	
4.8	71	72	Do pfd	100	80¾	80¾	80¾	—	121¾
....	31½	33	Barnett Leath.	100	72	72	72	+ ½	98
....	23	23¼	Barnsdall A	400	81¾	81¼	81¼	— ¾	53
....	22¾	23¾	Do B	4,400	23¾	23¼	23¼	— ¾	35¾
2.5	120	125	Bayuk Cigars.	300	112	110	112	+ 2	
6.5	108	108½	Do 1st pfd	20	108	108	108	— ½	106
3.2	210		Do 2nd pfd	20	211	211	211	— ½	
....	17⅜	17⅝	Beacon Oil	3,900	18	17¾	17¾	—	15¾
7.9		80¼	Beechnut Pkg.	100	80¾	80¾	80¾	— ¼	
4.5	90	18¼	Belding Bros.	400	90¼	90	90	— ¼	
4.4	67¾	68¼	Bendix & Co.	800	68¼	68	68¾	+ ¼	
....	62¾	63	Bethlehem St.	16,500	63¾	61¾	63½	+ 1¼	50¼
....	93	96	Do 7% pfd	100	120	120	120	+ ½	109¾
....	6¾	7	Blumenthal pfd	500	6¾	6¾	6¾	—	
5.1	76¼	77	Booth Fisheries	1,300	95¾	93	95	—	
3.5	168	170	Bon-Ami A	2,100	78	75¾	76¾	— ¼	
....	80	81	Bon-Ami B	2,400	173	170	170	— 1	59
....	38½	39	Boss & Manson	100	80¾	80¾	80¾	+ ¼	
....	6¾	7⅜	Briggs Mfg	111,100	49¾	47¾	47¾	— 1¾	41
....	6¼	6¾	British Em St.	1,500	6¾	6¾	6¾	—	22¾
3.6	54¾	54¾	Do 2d pfd.	400	9¼	9¼	9¼	—	
6.0	115¼	117	BrockMot Tr	1,200	55¼	54½	54½	—	64¾
3.2	250	253	Do pfd	100	116¾	116¼	116¾	— ¼	
7.3	85¼	86	Brooklyn Edis.	1,200	253	253	253	— 1	106
6.6	90¼	91	Bklyn Man Tr	5,700	90	88	88	— 2	64¾
5.1	48¾	49	Do pfd	100	90¾	90¼	90¼	—	
6.4	46¼	46¾	Brown Shoe	100	49	49	49	—	
....	35¾	36	Brown Balke-Col	3,300	47¾	46¾	46¾	— ¾	33
3.5	44¾	45	Brunswick	3,400	38¾	35¾	36	—	28¾
5.0	49¾	50	Bucyrus & Erie	1,200	45	44¼	44¾	—	11
6.1	123	124	Do CV pfd.	4,200	60¼	59¾	60¼	—	
....	39¾	40	Burns BrosA	500	124	124	124	+ 3	92¼
6.5	108¾	107	Do pfd	5,800

HOGS LOSE THEIR EARLY ADVANCES CATTLE MOVE UP

CHICAGO LIVE STOCK

HOGS.

Receipts, 25,000; shipments, 7,000.

Bulk of sales	$ 9.50@ 9.90
Heavy butchers	9.40@10.00
Butchers, 180@250 lbs.	9.85@10.00
Medium weights	9.50@10.00
Heavy and mixed packing	8.50@ 9.35
Rough and heavy packing	8.30@ 8.85
Lights, 160@185 lbs.	9.70@10.00
Selected, 140@155 lbs.	9.25@ 9.70
Pigs, poor to choice, 80@135 lbs	8.25@ 8.90
Stags, subject to dockage	8.00@ 9.00

CATTLE.

Receipts, 1,500; shipments, 500.

Prime steers, 1,100@1,150 lbs.	$13.75@14.75
Good to choice, 1,045@1,400 lbs	13.25@14.25
Poor to choice, 900@1,400 lbs	11.25@14.50
Yearlings, 750@1,000 lbs.	12.75@14.75
Bulk of sales	12.25@13.25
Low grade killing steers	10.00@11.00
Fat cows and heifers	8.25@14.00
Canners and cutters	6.00@ 7.50
Calves, poor to fancy	9.00@16.00
Stockers and feeders	8.50@13.00

SHEEP AND LAMBS.

Receipts, 8,000; shipments, 1,500.

Wethers, poor to choice	$ 8.00@11.25
Ewes, poor to choice	5.50@ 9.00
Yearlings, poor to choice	11.00@15.25
Fed western lambs	14.50@16.75
Native lambs	12.50@16.50
Native lambs, culls	7.50@10.50
Spring lambs, fair to best	18.00@19.35

COMPARATIVE PRICES.

HOGS—Bulk of sales yesterday	$ 9.50@ 9.90
One month ago	9.00@ 9.35
One year ago	8.30@ 9.50
CATTLE—Bulk of sales yesterday	12.25@13.25
One month ago	11.75@13.25
One year ago	9.75@11.35
SHEEP—Bulk of western lambs yesterday	14.50@16.75
One month ago	14.75@16.75
One year ago	12.00@14.25

Hogs reacted after a firm start on better grades yesterday, with closing sales 10@15c under the high point of the morning. General average price was forced down 16c at $9.70, while extreme top held steady at $10.00, the price range showing a tendency to widen again. Despite the Wednesday holiday, this week's total at Chicago at about 160,000, is largest since March, while shipments at 28,000 are third smallest since October.

Hog Weights Below Normal.

The average weight of hogs at Chicago in May at 231 lbs. was lightest for the month since 1917, comparing with 244 lbs a year ago and 251 lbs two years ago, the heaviest on record for May. Prices last month averaged $9.75, highest since last October. Cattle receipts in May at 206,299 were smallest for the month since 1916. Sheep receipts at 289,170 were fourth largest for May since 1914.

Cattle prices yesterday were highest in more than a month for Friday, the best averaging 1,080 lbs at $14.25, against a top of $13.25 the previous Friday and $13.50 two weeks ago. Medium and weighty steers are selling 50@75c above a week ago, with yearlings up 25@50c for the week. Cows and heifers were strong, yearling heifers showing 25@50c gain since a week ago. Calves are $1.00 under Monday.

Idaho Lambs Bring $19.35.

Spring lambs from Idaho advanced to $19.35, highest for springers from this state since 1920. Tops from 3,000 head sold at $19.25@19.35, with top natives at $18.75 and shorn lambs at $16.50. About 1,400 California feeding yearling wethers sold at $10.25. Aged and yearling stock held steady.

PRODUCE MARKETS

Fresh eggs unsettled. Butter steady to a shade higher. Live poultry sold at former prices. Potatoes steady for old and firmer for new. Receipts, 64 cars old and 22 cars new. Veal carcasses firm at 19@20c for 90@110 lb averages. Strawberries unsettled due to heavy receipts. Arrivals, 51 cars with 103 cars on track.

WHOLESALE CREAMERY BUTTER PRICES

	Chicago—Whole Cmn.	New milk, trailsed.	New York.	Boston.	Phila.
93 score	43½	.....	44½	45	44½
92 score	42¾	.....	43¾	44½	45
91 score	42¾	.....	43¾	44½	44½
90 score	42	42¾	43	44	44
89 score	41¼	41¾	42½	43¾	43
88 score	40¾	40¾	41½	43	42
87 score	40	.....	40½	.....	41
86 score	39½	.....	.....	.....	.....

BUTTER PRICES TO CHICAGO RETAILERS

Score	Tubs.	Prints.	Cartons.
Best (93-92)	44½@45½	46@47½	46½@47½
Good (89-91)	44 -45	45½@46½	46 -47

WHOLESALE CHEESE PRICES.

	*Wis. Chicago.	Wis. cousin.	New York.	Phila. delphia.
Flats	24	24½	.....	.....
Twins	23½@23½	23½	.....	.....
D. dais	23½@24	24	25	25½
Y. dais	.....	.....	26	.....
Longhs	24	24½	.....	25½
Sq. pts.	.....	24½	.....	.....

*Previous day.

LIVE POULTRY—WHOLESALE.

Turkeys	24c@30 Roosters 16½c
Hens	23@24c Geese 14c
Broilers	27@31c Ducks 20c

FRESH EGGS.

Fresh firsts, 26½@27c; Ord. firsts ....25@26c
Checks ....24c Dirties 24½c
Extra candled for the retail trade, 7@8c over fresh firsts.

GREEN FRUITS.

Apples, bbl	$10.00@12.00
Grapefruit, case	5.50@ 8.00
Lemons, box	7.00@ 7.75
Oranges, box	7.75@ 8.50
Pineapples, crate	2.50@ 5.00
Strawberries, case, 24 qts.	1.50@ 3.00

DRESSED BEEF.

	Yearlings.	No. 1.	No. 2.	No. 3.
Hills	28	25	23	20
Loins	36	40	36	32
Rounds	23	22½	22	18
Chucks	18	17	16½	15
Plates	14	13	14	11

POTATOES.

Wisconsin, 100 lbs.	$1.00@1.25
Minnesota	.85@1.00
Western	1.30@1.65
New southern, sacked	2.00@2.50

COTTON PRICES UP

With dry weather and higher temperatures over the belt there was an easy tone to the cotton markets yesterday and prices had a severe range. At the finish futures were 3 to 7 points higher in Chicago and unchanged to 6 points higher in other markets. Spots in New York were unchanged at 21.05c and New Orleans up 10 points to 20.55c, Houston was 20.50c and Galveston 20.55c. Liverpool had a holiday.

Feedick's crop report increased acreage 8 per cent, and made the condition June 1 as 70, the indicated increase in acreage being more than other reports given out so far.

Hester's report of spinners' takings for the week was 255,000 bales, against 215,000 the previous week and 287,000 bales last year.

A report on the boll weevil emergence in Texas shows the smallest on record. Prices follow:

CHICAGO MARKET.

	High.	Low.	Close.	Prev. close.	Last year.
July	20.45	20.20	20.45	20.38	16.66
October	20.56	20.30	20.56	20.49	17.74
December	20.21	20.03	20.20	20.17	17.21
January	20.20	20.04	20.20	20.16	17.26

NEW ORLEANS MARKET.

	High.	Low.	Close.	Prev. close.	Last year.
July	20.18	19.97	20.15	20.14	17.10
October	20.18	19.97	20.18	20.12	17.82
December	20.10	20.00	20.10	20.13	17.26
January	20.00	20.00	20.00	20.13	17.56
March	20.00	20.00	20.00	20.13	17.56

NEW YORK MARKET.

	High.	Low.	Close.	Prev. close.	Last year.
July	20.58	20.38	20.55	20.55	16.50
October	20.74	20.53	20.72	20.68	16.95
December	20.57	20.36	20.54	20.53	17.35
January	20.50	20.30	20.50	20.43	17.24
March	20.44	20.25	20.42	20.39	17.44
May	20.38	20.25	20.38	.....	.....

Reports were 58,478 bales, making 7,076,- 000 so far this season; port stocks today 9,150; United States port stocks, 1,218,898.

OFFICIAL WEATHER FORECAST.

The official forecast for today and tomorrow and yesterday's table of records follow:

Indiana—Fair Saturday and Sunday; somewhat cooler Saturday in north portion.

Lower Michigan—Generally fair Saturday and Sunday; cooler Saturday in east portion.

Upper Michigan—Fair Saturday and Sunday; not much change in temperature.

Wisconsin—Fair Saturday and Sunday; cooler in east portion Saturday.

Ohio—Fair Saturday, slightly cooler at night. Sunday fair.

Missouri—Mostly cloudy Saturday and Sunday, probably showers in south portion; not much change in temperature.

Iowa and Minnesota—Fair Saturday, Sunday increasing cloudiness; not much change in temperature.

North Dakota—Partly cloudy Saturday and Sunday; not much change in temperature.

Place of observation.	Weather.	Direction of wind.	Velocity.	Temp. 7 p. m.	Highest today.	Lowest last night.	Precipitation.
State of weather.							
June 1, 1928, 7 p. m.							
Central time.							
East central states—							
Alpena, cloudy		W.	06	74	42	60	
Cairo, rain		W.	06	74	76	66	.01
Chicago, clear		S.W.	12	76	76	56	
Cincinnati, cloudy		S.W.	10	70	74	56	
Cleveland, cloudy		S.	10	74	74	54	
Columbus, clear		S.	08	72	76	54	.04
Escanaba, cloudy		N.W.	08	72	74	54	.06
Evansville, cloudy		S.E.	12	74	76	66	.01
Fort Wayne, cloudy		N.W.	12	74	74	54	
Grand Haven, cloudy		N.W.	12	74	74	54	
Grand Rapids, clear		N.W.	06	74	74	54	
Greenbay, cloudy		N.W.	06	74	74	54	
Hibbing, cloudy		N.W.	12	74	74	54	
Madison, clear		N.W.	02	72	76	56	
Marquette, rain		W.	12	66	68	52	.34
Milwaukee, clear		N.W.	12	74	76	56	
Milwaukee, clear		N.W.	08	76	76	56	
Nashville, cloudy		S.W.	10	74	76	62	1.24
Pittsburgh, clear		S.W.	08	74	74	54	
Sault Ste.Marie, cloudy		W.	10	68	68	44	.66
Springfield, Ill., cloudy		N.W.	76	80	62	01	
West central states—							
Bismarck, clear		N.	04	68	48		
Charles City, clear		N.W.	04	72	54		
Concordia, clear		N.E.	76	78	64		.04
Davenport, clear		N.W.	74	78	64		
Des Moines, clear		N.W.	74	76	64		
Devils Lake, clear		N.	58	60	46		
Dodge City, cloudy		N.E.	72	78	60		.01
Pilsgton, clear		N.W.	08	72	74		
Duluth, cloudy		N.	50	58	50		.08
Huron, clear		N.E.	08	72	48		
Kansas City, clear		N.W.	12	76	64		.46
Keokuk, clear		N.W.	74	80	64		
Little Rock, cloudy		N.	78	82	68		.18
Moorhead, clear		N.	60	62	48		
North Platte, cloudy		N.W.	74	78	54		.54
Oklahoma City, cloudy		N.E.	74	78	74		
Omaha, clear		N.W.	74	76	62		
Rapid City, clear		N.W.	72	74	54		
Sioux City, clear		N.W.	72	74	54		
St. Louis, clear		N.W.	76	76	64		.16
Minneapolis, clear		N.W.	04	74	54		
Springfield, Mo., cldy		N.W.	74	76	60		1.06
Wichita, clear		N.E.	74	76	60		1.92
Williston, clear		N.	66	68	42		
Eastern States—							
Albany, clear		S.	70	78	54		
Atlanta, cloudy		N.W.	70	80	70		
Boston, clear		S.W.	70	76	52		
Buffalo, cloudy		S.W.	64	66	52		
Charleston, clear		S.	76	82	72		
New York, cloudy		S.W.	72	74	54		
Oswego, cloudy		S.E.	68	70	50		
Philadelphia, cloudy		S.W.	74	76	60		
Pittsburgh, cloudy		S.W.	70	72	50		
Raleigh, rainy		S.W.	76	82	50		
Washington, cloudy		S.	70	74	52		
Gulf States—							
Abilene, rainy		S.E.	70	94	74		.76
Amarillo, cloudy		N.E.	70	78	66		
Brownsville, cloudy		S.E.	84	88	74		1.54
El Paso, cloudy		N.E.	58	90	68		
Fort Worth, cloudy		S.E.	78	94	72		1.94
Galveston, cloudy		S.E.	76	80	76		.02
Jacksonville, clear		S.E.	76	86	70		
Miami, cloudy		N.W.	76	84	74		
Mobile, cloudy		N.W.	70	84	74		
New Orleans, cloudy		N.	74	88	74		1.80
San Antonio, cloudy		S.E.	80	90	72		
Shreveport, cloudy		S.	74	88	70		
Tampa, clear		S.	80	86	72		
Vicksburg, cloudy		S.	72	88	72		.16
Mountain States—							
Boise, cloudy		W.	80	82	48		
Cheyenne, cloudy		N.W.	54	70	44		
Denver, cloudy		N.W.	54	60	54		.22
Havre, cloudy		E.	70	72	50		
Helena, cloudy		E.	68	70	48		
Lander, cloudy		E.	68	70	43		
Miles City, cloudy		N.E.	72	72	52		
Phoenix, clear		E.	90	96	70		
Pocatello, cloudy		S.	68	68	44		
Salt Lake City, cloudy		N.W.	78	78	58		
Santa Fe, cloudy		N.E.	70	78	52		
Yellowstone Park, cloudy		N.	60	60	32		
Pacific states—							
Fresno, clear		N.W.	92	92	62		
Los Angeles, cloudy		N.W.	76	76	60		
Portland, Ore., cloudy		S.	70	70	60		.01
San Diego, cloudy		W.	66	68	60		
San Francisco, clear		W.	68	68	54		
Seattle, cloudy		S.W.	66	66	52		
Spokane, cloudy		N.	70	72	50		
Walla Walla, cloudy		W.	72	74	50		
Canadian—							
Battleford, cloudy		W.	70	78	38		
Calgary, cloudy		S.E.	64	64	36		
Edmonton					44		
Medicine Hat					36		
Minnedosa					44		
Montreal, cloudy		S.W.	60	66	50		
Quebec, cloudy		S.E.	56	64	46		
Qu'Appelle					40		
The Pas, clear		N.E.	56	58	44		
Toronto, cloudy		S.W.	64	76	46		
Winnipeg, cloudy		N.E.	50	58	46		1.02
White River					36		

INDEX TO CLASSIFIED ADVERTISEMENTS.

	Page.
Auction Sales	30
Automobiles—	
Gasoline	31
Trucks	31
Wanted	31
Accessories and Repairing	31
Rebuilt	31
Storage	30
Tires	31
Trailers	31
Trucks to Rent and Wanted	30
Barter and Exchange	27
Bicycles and Bowling	30
Board and Lodging	27
Board and Room Wanted	27
Boats, Yachts, etc.	30
Books and Magazines	27
Building Material	30
Business Chances	30
Business Service	30
Business Personals	27
Castoff Clothing	27
Cemetery Lots	30
Clothing, Furs, etc.	27
Club and Association Memberships	27
Coliseum	30
Dancing Schools	28
Death Notices	27
Dogs, Birds, Pets, Poultry, etc.	27
Dressmaking and Millinery	27
Garages	31
Help Wanted—Male	28
Help Wanted—Female	26
Hotels	30
Household Goods	30
Household Goods Wanted	30
Instruction	28
Jewelry, Watches, etc.	30
Land, Information	30
Leasehold	30
Legal Notices	27
Light and Heavy Manufacturing	30
Loans—Personal Property and Salary	30
Lost and Found	27
Machinery and Tools	30
Mortgages	30
Moving and Storage	30
Musical and Dramatic	28
Musical Instruments	27
Office Devices	30
Office Furniture, Files, Safes	30
Patents, Patent Attorneys	30
Personal	27
Pianos, Tuning and Repair	27
Plumbing, Heating, Fixtures	30
Printing Machinery and Supplies	30
Printing and Supplies	27
Real Estate—	
Central	29
Apartments	29
Business Property	29
Houses	29
Lots	29
Manufacturing Property	29
Oak Park, Austin	29
Suburban	29
Acre Property	29
Other Cities	29
Resorts	29
Farm Lands	29
Country	29
Miscellaneous	29
Wanted	29
For Exchange	29
Loans	30
Roommates	27
Room and Board Wanted	27
Sewing Machines	27
Situations Wanted	26
Stocks and Bonds	30
Store Fixtures	30
To Rent—	
Rooms	27
Hotels	30
Resorts	29
Apartments	27
Flats	28
Offices and Stores	30
Manufacturing Property	30
Hotels	30
Floors and Lofts	30
Buildings	30
To Lease and Wanted to Lease	30
Trade Schools	26
Typewriters and Supplies	30
Wanted—To Rent	28

TYPEWRITERS AND SUPPLIES.

ALL MAKES AT REDUCED PRICES guaranteed; easy terms; rental, large stock portable, 3 mos. $7.50 up. PORTABLE TYPEWRITER EXCH., 111 N. DEARBORN-ST. Central 0404.

CORONA PORTABLE, $30; UNDERWOOD 5, $55. Royal, 2 Olivers, $100. We rent, trade. 3149 Lawrence-av. Ph. Jun. 8967.

ALL MAKES, SOME AS LOW AS $15. Rented with rental purchase optional at Central 0034. Stores, n. e. cor. Lake and Dearborn.

SEWING MACHINES.

1,000 MACHINES.

Singers, Whites and all makes of electric and foot pedal sewing machines at practically your own price, traded in on the famous New Home Electric. New Home Factory Branch, 4463 Broadway. 6631 S. Halsted. 4714 Irving Park-blvd., 854 Washington-st. Gary, Ind. 5649 W. 22d Cicero.

1,000 MACHINES.

Used machines of all makes; electric and foot pedal machines at practically your own price. Wheeler-Wilson, $2.50; Davis, Columbia, other makes, $12.50; Singer, $20. Main store, 1st floor, 179 N. Wabash-av. 17TH-ST. STORE, Halsted and 18th-st.

SITUATIONS WANTED—MALE.

Bookkeepers and Clerks.

SITUATION WTD—COLLEGE GRADUATE, 27, experienced in accounting and bookkeeping, wishes position in stock brokerage, utility, mercantile or manufacturing concern. Address M 160, Tribune.

SITUATION WTD—REPR.-30; OFF. DETAIL, exp. Al refs. Address M 167, Tribune.

Accountants and Auditors.

SITUATION WTD—REPR.-LOCT.; FULL OR PT. time; exp.; ref. cit. Address M 536, Tribune.

SITUATION WTD—ACCNT.-REPR.-STENO.-Sales; age 24. Expert. Rhold. 7778.

Executives and Managers.

SITUATION WTD—MARK. MAN. 35; COLL. ed., bus. exp., des. connect. re sal.; at sales rep.; own car. Address M 136, Tribune.

SITUATION WTD—CAFETERIA MANAGER; expert. Chi. exp. Fa. Sackville 0231.

Salesmen, Solicitors, Etc.

SITUATION WTD—SALESMAN, 45, NOW employed, 15 years on road, desires dealer and distributing organization; desire to make change. Address M 156, Tribune.

SITUATION WTD — MAN 35 WANTS TO represent, promote and sell R. R. park; N. J., territory. Address M 235, Tribune.

SITUATION WTD—SALES AGENT, LOC. IN Minneapolis; handle excel. mfg. accy. Peterson, 6232 N. Mozart, Briar. 5922.

SITUATION WTD—MAN, 30; REL.; 10 YRS. exp., sales, office. Address M 176, Tribune.

Professions and Trades.

SITUATION WTD—TRIAL LAWYER. SUCcessful exper., desires comm. conn. or will work with man. Address M 244, Tribune.

SITUATION WTD—LAWYER, ASSOC., COLlection and traffic exp., wants part time position. Address M 245, Tribune.

SITUATION WTD—ARMOUR TECH STUDT. des. mech. arch. drafting, work during summer. EUGENE CRIM, 4557 Cottage Grove.

SITUATION WTD—COLLEGE GRAD., 28; mar.; has den. with const. firm; 3 yrs. bus. exp.; refs. Address M 167, Tribune.

SITUATION WTD—GORDON FEEDER. Address P 1, Tribune.

SITUATION WTD—ARCH. DRAFT., 3 YRS. off., 3 yrs. coll.; good letterer. Rad. 6190.

Clubs, Hotels, and Restaurants.

SITUATION WTD—COOK OR HOUSEWORK. EDWARD KIM. Phone Sheldrake 5693.

Coachmen, Teamsters, Chauffeurs.

SITUATION WTD—CHAUFFEUR, 8 YEARS' exp.; would like private party; reliable; experienced. West. 5506.

SITUATION WTD—CHAUF., TRK.; 12 YRS. exp.; mar.; Al ref. J. N. Pros. 2467.

SITUATION WTD—CHAUFFEUR, MARRIED; 5 S. last pl. 4 yrs.; exc. ref. Midway 7781.

SITUATION WTD — CHAUF., SWED., 19 yrs. exp.; 4 yrs. h. pl.; Al refs. Mor.1074.

SITUATION WTD—PRIV. CHAUF.; 10 YRS. exp.; ref. Belmont 3113, bet. 9-9 p. m.

House Servants.

SITUATION WTD—COOK, BUTLER, VALET; Filipino; young; good family; will drive; ref. Address M 167, Tribune.

SITUATION WTD—MAN, WIFE, WORK IN priv. fam.; man, butler, valet, gen. hswk.; will leave city. Ken. 8107.

SITUATION WTD—FRENCH COUPLE. BUTler and chamber, or lady's maid; exp. Vautrin, 1204 N. La Salle-st. Lincoln 8762.

SITUATION WTD—YOUNG JAPANESE FOR general housework; city or out; good refs. Address M 138, Tribune.

SITUATION WTD—PILIP. HSWK., CHAUF., prt. res. Address M 407 Tribune.

SITUATION WTD—1ST HOUSE SERV., A1 cook, butler, etc. Address M 2-3, Tribune.

Janitors and Porters.

SITUATION WTD—JAN. MAIR.; GD. REF. Mike Bregnini, 5 E. 23d-st.

Stenographers, Typists, Etc.

SITUATION WTD—SECY.-CORRESP., BTC. Age 30. Well ed. Address M 131, Tribune.

Miscellaneous.

SITUATION WTD—TNG. MAN, 20; H. S. fact. cl. exp. Address M 54, Tribune.

SITUATION WTD — YOUNG MAN WITH closed car; Lincoln Park to Juni. 10548.

Day and Contract Work.

SITUATION WTD—PAINTING, PAPER hanging; reasonable. Special price for outside work. Mohawk 0496.

SITUATION WTD—PAINT. PAPER. CALcim.; refin.; A-1 work; 18 yrs.' exp. Ken. 8543.

SITUATION WTD — PAPERHG., PAINTG., gd. wk.; reas.; $39.50; 4 rms. Rad. 1806.

SITUATION WTD—CARPENTER, GEN. CONtractor; at 3 old, or will work by hour. 3592.

SITUATION WTD—CARPENTER, NEW, OLD work; remodeling, repairs. Prosp. 1121.

SITUATION WTD—PAINT. INSIDE AND out, paperhg.; est. refs. given. Sun. 5771.

SITUATIONS WANTED—FEMALE.

Executives and Managers.

SITUATION WTD—RESTAUR. MGR.-ASST., 14 yr. exp.; gd. ref. Address N 457, Tribune.

Domestics and Cooks.

SITUATION WTD — GENERAL HOUSEwork, cooking, laundry; best, refined col. maid, and children's nurse; city or country; wk. Pleasant people. Address M 98, Tribune.

SITUATION WTD—COL.; HSWK.; COOK OR laundry, half, whole days by wk., $8-$12; home nights. Victory 6592.

SITUATION WTD—LT. HSWK.; CATH. MIDdle aged, plain cook; people employed or sm. fam.; nights. W. Side $8. Mans. 8849.

SITUATION WTD — GER. GIRL, CHILD'S nurse, cook; man hsmn., gard. and butr. Div. 2662.

SITUATION WTD—NURSE GIRL OR SECond maid; newcomer, Vincennes 4248.

SITUATION WTD—EXPERIENCED MAID; good cook; exc. refs. Call Edge. 8419.

Clubs, Hotels, and Restaurants.

SITUATION WTD—COL. WOMAN; COOK IN small hotel or club. Yards 3955.

SITUATION WTD—NEAT COL. MAID, HOtel or sm. hall; exp. Drexel 4065.

SITUATION WTD—WAITRESS, NEAT AND dependable. Address M 454, Tribune.

SITUATION WTD—BY EXP. LINEN ROOM woman. Call Buckingham 4551.

Dressmakers and Seamstresses.

SITUATION WTD—ENSBL. SUITS, FRENCH cleaning, by day, $3 yrs. Midway 7781.

SITUATION WTD—PLAIN SEWING, ALter, remodel; also millinery. Dorch. 9476.

Housekeepers and Caretakers.

SITUATION WTD—HSKPR.; WIDOWER OR bachelor's home; plain, disposition; gd. ck.; full chg.; ref. exch. Lincoln 6018.

SITUATION WTD—WOMAN WITH SMALL child, hskpr.; bach. apt. Albany 1518.

SITUATION WTD—HSKPR., WHITE, WITH child 3 yrs., in motherless home. Vic. 5914.

SITUATION WTD—HSKPR.; MID. AGED; house ck.; 1309 N. Wells-st., 2d fl.

SITUATION WTD — WIFE'S SERV. FOR rooms; boy 2 yrs. Address N 459, Tribune.

Nurses and Governesses.

SITUATION WTD — PRACTICAL NURSE, some hosp. training; also smaller sick; adults, infants; cars. $25. Rad. 4091.

SITUATION WTD—FRENCH PRACTICAL nurse, day hrs, or permanent morning wk. Dr. s refs. North Side. Ardmore 4107.

SITUATION WTD—EXP. NORWEGIAN children's nurse or day work; N. W. Side. Will assist light hswk. Albany 2576.

SITUATION WTD—GOVERNESS, ENGLISH and French; exc. ref.; 7 to 13 boys; all studies. Address N 401, Tribune.

SITUATION WTD—PRACT. NURSE, CARE for semi-invalid or elderly. Hem. 4160.

SITUATION WTD—NURSE, FRENCH; BY appointment. Miss B. Joyce, Wau. 5158.

SITUATION WTD—CARE FOR SICK LADY. 1A hswk.; rd. cook. Oakland 1950.

SITUATION WTD—CARING FOR AGED OR INVALID. DORCHESTER 9581.

SITUATION WTD—PRAC. NURSE, BY HR. or day; any case. Diversey 8505.

Laundresses and Day Work.

SITUATION WTD—DAY WORK, LAUNDRY to take home. Douglas 1894.

SITUATION WTD—BELL WHITE WOMAN; laundry, cleaning. Calumet 3235.

SITUATION WTD—COL. LADY, CLEAN windows, woodwork. $350. Vic. 9342.

SITUATION WTD—FIRST CLASS LAUNdress or cleaning; white. Sac. 2478.

Stenographers, Typists, Etc.

SITUATION WTD — STENO., GERMAN speaking; age 27; general exp. Amer. and foreign; exc. ref. Phone Wellington 4588.

SITUATION WTD—EXP. TYPIST. GEN'L office work. Lawndale 7268.

Miscellaneous.

SITUATION WTD — LADY, ASSIST SEW. for home; Prot. Jan., North; or companion to Europe; exp. Address M 76, Tribune.

WANTED—MALE HELP.

Stores and Offices.

A Fast Growing Company

wants 2 men capable of advancing to a position of responsibility; good pay to start.

J. PETERSON, 475 E. Ohio.

ASSISTANT BOOKKEEPER—YOUNG MAN, gentile, about 20 years of age; state age, exp.; salary desired. Address N 316, Tribune.

COLLECTION AND ASSISTANT CREDIT Man—Must be familiar with installment accounts; reply stating age, experience and salary expected. Address L 274, Tribune.

AN EXPERT RATE CLERK.

Must be competent to revise freight bills. FREIGHT AUDIT CO., 209 W. Harrison.

HAT SALESMEN

for regular and extra work. Apply at once. United Hat Stores Co., 806 E. 63d-st., 6232 S. Halsted-st. 1215 Milwaukee-av.

MEN—R. YOUNG, SELL CANDY AND ICE cream in theater on commission; both sexes; school men preferred. Apply between 9 and 10 a. m. Rialto Theater, State and Lake.

RENT COLLECTOR AND RENTING AGENT —Experienced, for South Side building. Apply CARROLL, SCHENDORF & BORSTHEN, 1240 E. 53d-st. Dorchester 7515.

SALESMEN.

Experienced in spare furnishings. Apply this morning.

THE EVERETT STORE,

2301 W. Madison.

SALESMEN — EXPERIENCED INSTALLment furniture, for large retail furniture store; connections are experienced; good salary to right men. Apply N. Mahler, Mahler Furniture Co., 808 N. Wells.

WANTED—MALE HELP.

Stores and Offices.

SHOE SALESMEN.

Experienced; good positions.

MALING BROS., 6256 S. Halsted.

SHOE SALESMEN—EXTRA, APPLY EARLY Saturday a. m. 1302 Milwaukee-av.

SHOE SALESMEN — EXP. SAT. AFTERnoons and eves. 2739 Milwaukee-av.

SHOE SALESMEN — EXPERIENCED; steady and extra. Apply 311 E. 63d-st.

SHOE SALESMAN — EXPERIENCED; steady job for Sats. 836 W. North-av.

YOUNG MAN,

Over 20 years, h. s. grad. preferred; wish writer, good at figures; to extend invoices. State age, salary expected and phone number. Address M 144, Tribune.

Executives and Managers.

DISTRICT & SALES MGRS.

Opportunity to reap a harvest with brand new article filling long felt need by all live salesmen and district managers should make from $5,000 to $25,000 this year. Factory representative here, allotting exclusive territory. Must be financially responsible. Ask for MR. WATTS, Hotel Sherman.

SALES MANAGER.

Who can sell and hire; roof coating compound, but not essential; who can take full charge of a business, direct mail, advertising, etc.; no salary unless ags. salary, and deduction from salary; confidential. Address Y P 456, Tribune.

RESTAURANT MANAGER.

An unusual opportunity to connect with one of Chicago's foremost restaurants. Applicant must have experience, pleasing personality. Address N Y 417, Tribune.

SALES MANAGER — FOR MORTGAGE house; must be experienced in sale of securities and handling salesmen; prefer man that has had experience in the real estate loan dept. of a bank; all replies confidential. Address M 167, Tribune.

MANAGER—COLLECTION AND CREDIT; must have installment exp. Apply Mr. Daly, Grand Rapids Furniture Co., 239 S. Wabash.

Boys—Office and Factory.

BOYS.

An opportunity for one or two 17 year old boys to learn the Bond business; no experience necess. Address A F 161, Tribune.

BOY—17 TO 20, OFFICE OF LOOP BUILDing; give age, experience, education, position, salary, phone number. Address Y L 532, Tribune.

SCHOOLBOY—FROM NEIGHBORHOOD, CAPable handlior small amount cash; hours 4 to 8 p. m. CALUMET LAUNDRY, 7033 South Chicago-av.

Professions and Trades.

ACME AND GRIDLEY AUTOMATIC SCREW MACHINE OPERATORS FOR CLEVELAND, OHIO.

P. O. Box, Station H, 2181, CLEVELAND, OHIO.

AUTO TRIMMER—MUST BE ALL AROUND man. Inquire Mr. Hanson, Gordon Motor Co., 19 W. 26th-st.

SHOE SALESMEN—EXTRA; APPLY EARLY Saturday a. m. 1302 Milwaukee-av.

SHOE SALESMEN — EXP. SAT. AFTERnoons and eves. 2739 Milwaukee-av.

SHOE SALESMEN — EXPERIENCED; steady and extra. Apply 311 E. 63d-st.

SHOE SALESMAN — EXPERIENCED; steady job for Sats. 836 W. North-av.

YOUNG MAN,

Over 20 years, h. s. grad. preferred; wish writer, good at figures; to extend invoices. State age, salary expected and phone number. Address M 144, Tribune.

Executives and Managers.

DISTRICT & SALES MGRS.

Opportunity to reap a harvest with brand new article filling long felt need by all live salesmen and district managers should make from $5,000 to $25,000 this year. Factory representative here, allotting exclusive territory. Must be financially responsible. Ask for MR. WATTS, Hotel Sherman.

SALES MANAGER.

Who can sell and hire; roof coating compound, but not essential; who can take full charge of a business, direct mail, advertising, etc.; no salary unless ags. salary, and deduction from salary; confidential. Address Y P 456, Tribune.

RESTAURANT MANAGER.

An unusual opportunity to connect with one

FEMALE HELP.

Salesmen.

BARTLETT'S BUSINESS
16 BIGGER.
We need a few more women who are in earnest and willing to work at once to assist us with our thousands of live leads.
VERY LIBERAL
COMMISSION, BONUS,
SALARY
IF YOU QUALIFY.
We have completed a NEW plan of compensation, which we believe is best in this business - today. This means your opportunity to increase your earnings in selling. Real estate experience not necessary. We train you according to a systematic plan which we have successfully followed for 30 years. If you think you are the woman for it, come in and talk it over. Apply today between 9 a. m. and 5 p. m.
FRED'K H. BARTLETT
REALTY CO.,
[3rd fl.]
Bartlett Real Estate Operations.
39 W. WASHINGTON-ST.,
6TH FLOOR.

Miscellaneous.

TEACHER—PERMANENT POSITION FOR young woman, preferably teacher who possesses responsibility; unusual opportunity for steady, good salary; will be given instructions in duties; part time to start. Address Y F 410. Tribune.

SALES—pkg. CLEANING SALARY ROOM. Apply SOUTH SHORE HOSPITAL 7500 Jeffery-blvd.

COURSE OF COLLEGE GRADUATE — Secretary; 2 years free to travel; salary. Address P J 828. Tribune.

SALES—EDUCATED; OVER 30; OPPORTUNITY; increasing income. Book House 300 N. Michigan-blvd.

Gregg Bldg. STUDENT HAIR WORK Gregg Bldg. Academy, 64 W. Randolph.

SALES—EXPERIENCED ON PRESSES; ALSO cylinder. Rainbow Wet Wash-Dry W. Division-st.

SHOE SALESMEN—FIRST CLASS; GOOD Sheridan-rd. Rooms 611-612.

SHOE COTTON—STARTING, NEW IN- every family; Bonus. 6 Blocks at Madison.

Employment Agencies.

THE BAYNE AGENCY.
HIGH GRADE POSITIONS.
THE BAYNE AGENCY, 625 S. MICHIGAN-AV.

BOOKKEEPER, $175, YOUNG; EXPERIENCE; Wilmette; drive car. Address Y F 371, Tribune.

BOOKKEEPER; $150; EXPERIENCED; GOOD Address Y F 409, Tribune.

BOOKKEEPER; $175

TO RENT—APARTMENTS.
NORTH.

6 and 8 Room Apts.
3 AND 4 BATHS
OVERLOOKING LINCOLN PARK.
Only a few apts. are available. Choicest apts. in city at surprisingly low rent. Your inspection invited.

2440 Lake View-av.
Tel. Diversey 9742

HONEYMOONERS
Your happiness will be complete in one of our single unit Pullmanette apts. All conveniences of exclusive apt. hotel (unfurn.) $45 per month and up. Gas, light, and ice free. New buildings. Convenient to all North Side surface lines and express L.
828 FULLERTON-AV.
1100 ROSCOE-ST.
1331 LOYOLA-AV.

1518 GREENLEAF-AV.
Heart of Rogers Park. Six large rooms in new three flat bldg. Two tiled baths, electric refrig., private garage. Low price for immediate rental.

BEST RENT VALUES IN ROGERS PARK.
6811-19 Lakewood-av.: shower; genuine tile walls in bath; priv. rear pch.; rollaway; enameled and paneled walls; close to L, lake, bus, and shopping center. Owner on premises, or call Rogers Park 7332.
4 rooms, $70-$75.50-$75-$77.50.
5 rms., front apartment, $105-$110.
NEWLY DECORATED. MOVE IN NOW.

OFF SEASON RENTAL
PROPOSITION TO GOOD TENANTS.
MOVE IN AT ONCE.
2-3-4 ROOMS, $62.50 UP.
Incl. refrig., showers, extra beds, beautiful new apts., 2 blks. west of Clark-st. 6300 North.

N. E. Cor. Thome-Hermitage.
Janitor at 1734 Thome. Owner, Shel. 8820.

James B. Waller, L. V. 6480.

3 rms., $800 Wilton, at L; steam.....$50-$55
3, 4 and 5 rms., 1068 Dakin, at L.$55-$82.50
4-5 rms., 1424 Wilson; stove heat...$40-$50
9 rms., 1532 Crescent-pl.; steam.....$75
4 rms., 1056 Leland, near Sheridan.....$70
4-5 rms., 905 Edgecomb.....$72.50-$75
3 rms., 1130 Bryn Mawr; steam.....$67.50
3 rms., 1425 Wilson; stove heat $35-$45
2 rms., 3365 N. Clark, at L; stove heat.$25

1 RM. KIT., $50.
Rent starts July 1st. Free refrig., gas, light, carpet; new bldg.; showers, Craftex walls, etc.
1528 PRATT-BLVD.
Nr. Morse "L" Sta. Bus at Door.

NEW—FEW LEFT—NEW.
ALL OUTSIDE ROOMS.
$60 Kitchenette apts. $80.
3 rm. effcy.; cor. bldg. Concess. Mech. refrig., vent., gas elec., tile baths. Cor. Diversey-Lincoln. Bus, car at doors. DIRKS, 2811 Racine.

428-36 SURF-ST.
Large 3 and 4 rm. unfurnished apts. Ideal location; 1 blk. W. of Sheridan-rd. and Lincoln park; nr. Clark and Broadway surf. cars and Sheridan-rd. motor busses. Rents are very reasonable. See janitor or call E. A. ZISOOK, Drexel 7322.

2 MOS. CONCESSION
2-3-4 Room Apts.
3912-28 PINE GROVE.
Opp. Yacht Har.—New Bldg.
4, 5, rs. 2-3 baths. $125, $165, $225; refrigeration.

Opposite Lincoln Park.
7 rm. 2 baths, $175; garages.
PETER F. REYNOLDS, Longbeach 5803-4.

TO RENT—COMPELLED TO SUBLEASE MY fine large 1 rm. roll-bed and kit. apt.; free lights, gas and ice in new bldg.; best quiet responsible tenants only; best loc. Sheridan-rd. Edgewater; lease $70, take it for $60 rent from June 15, and 2 mo. free; now ready. Ph. Longbeach 8500, 10:30 to 6:30 Mr. Ludwig.

4 AND 5 ROOMS
Elegant apts.; sun parlors; unexcelled transportation. $65-$80 up. Inquire Supt. 2348 Wilson-av.

OPPORTUNITY.
Party leaving city for summer would like 2 or 3 Christian girls occupy beautiful, cozy, ephone, light, gas, only expense. Call in person. 1608 Melrose-st., between 5 and 7 p.m.

3-4-5 RMS., $55-$70
Lovely outside, sunny apts., nr. Morse exp., lake; must see to appreciate. Concession. 6731 Glenwood, janitor.

R. J. FREEMAN, 1311 Morse-av. Rog. Pk. 0244; 3, 4 and 7 Rm. Apts—Stm. Ht.

3 rms., $45 to $50; 4 rms., $55; 7 rms., $75-$90. Most off hall. Ins. for rfg. Wood or fam. 3241 Broadway. Superior 3718.

550 DEMING-PL.
2 rm. kitchenette apts.; convenient to Lincoln Park; reasonable rent. Inquire janitor or call Superior 1868.

RAVENSWOOD GARDENS.
3 apt. bldg.; 5 light rms.; 2d fl.; screened sleep. porch; w. h.; nr. 2 cars, bus, L; in-town shop. dist.; reduced rent. Rav. 9584.

James B. Waller, L. V. 6480.

7 rms., 2 baths, Schiller near lake.....$165
6 rms., Irving Park-blvd. at lake.$160-$215
6 rms., 700 Irving Park; 2 baths.....$150

6 RMS., 2 BATHS, AT LAKE.
High class, sun par., accd. pch., elec. refr., incinerator. Bus L. 7014-18 Kenilworth.

LARGE 5 AND 6 ROOMS.
Sun. apts.; N. E. cor. Leland-Hermitage; 1 blk. Wilson-av.; $175. Concession. Main 4288.

4 Lg. Rooms at Lincoln Park
Butler's pantry; ½ block to park; $100 2309 Commonwealth-av. Diversey 3317.

Ravenswood—Beat Location.
1 blk. from L. bus terminal, C. & N. W.; 2-3-4 rm. apts., 1901 Wilson-av.

3 R., $60-$65; 4 R., $70-$75.
July 1st conc.; n. s. cor. Dover-Wilson; large outside rms.; in-a-dors. Sunny. 2051.

2-3-4 ROOM APTS.
$82.50-$140. 901 ARGYLE-ST.

4-5-6 RM. MODERN APTS.
View of lake; s. p., slp.; $75-$120; imm occ. 5 & 6, cor. Grace-Pine Grove. Gra. 6489.

STUDIO—LARGE, AIRY.
N. light; suitable liv. quarters; well loc.; reas. rent. Swan Studio, 157 E. Ontario.

NEW BUILDING.
2 room kitchenette apts.; 2239½ Lincoln-av.; $55. Torpe 2340 Lincoln-av.

TO RENT—$30-48 SURF-ST. 2-3-4 RMS., ready; modern; tile baths; Murphy beds; $30 per. ELLIOTT-WEST REALTY CORP. 111 W. Washington-st. Main 2000.

TO RENT — 1329-41 ESTES-AV. 2 AND 3 rm. kitchenette apts. with bedroom or dressing room; rea. $67.50-$87.50. Agent on premises or phone State 5368.

TO RENT—BEAU. 6 RMS. 2 BATHS. SUN par. and sep. pch.; new, dec.; all rms. light. Has been new bldg.; reas. rental. 1534 Winnemac-av. Tel. Ardmore 4140.

TO RENT—4 AND 5 RM. APTS. FOR parents who desire quiet, homelike surroundings; all newly decorated; concession; $65 to $100. 629 Cornelia.

TO RENT—5 ROOMS COR. APT.; ALL OUTside rooms; $75; near L. bus, surf. 668 Roscoe-st. Apply janitor. Rog. Pk.-Sta.J.

TO RENT—4 DES. RMS.—SUN PAR., SLP. pch.; or lake, Thorndale L. Senn High conc. 5945 Lakewood-av. Sunny. 9203.

TO RENT—NEW LGE. LIGHT 4 RM. APTS in dec. 300; free gas, ice; 4901 N. Irving-av., cor. Lawn. Longbeach 3867.

TO RENT—2 RM. APT.; 2 BATHS; OVERlooking lake; new beds; sun por.; sized sleep. room; rent, $90. 6034 Kenmore-av.

TO RENT—QUIET HOME OF ADULTS. N. Edge, very comf., cheerful rm. for overlkg. old fashion garden; pr. opt. Shel. 4731.

TO RENT—5 ALDINE-A-LA 5 RMS. AND sun parlor; immed. possession. See janitor. Owner Lake View 7661.

TO RENT—4 RM. APT. IN PRIVATE GAR. for. Part time service; adjoins premises. North side, near lake View 0801.

TO RENT—5947 SHER.-RD. ROG. PK. STA. L; 5 rm., s. p. and alcove; cor. apt.; ¼ blk. from lake; immed. poss. Sac. 7433.

TO RENT — 735 JUNIOR-TER. VIEW OF lake from 3 exposures; 3, 4 and 5 room apts. including gas, electricity and refrig.

TO RENT—5 RMS. 1ST FLOOR; FURnace heat; $45. 4402 S. Seeley. Bittersweet 3700; MR. NICHOL.

TO RENT—2 AND 3 RM. KIT. APTS.; NR. lake; reas. rents. 5900 Addison at Pal. 5492.

TO RENT—$50-$55. KIT. APTS.; 3 RM. HT.; nr. surf. bus. Addison L. 815 Cornelia.

TO RENT—4 RMS. N. DEC. STM. HT. NR sur. L. $60. 1123 Fullerton-av. Inq. groc.

TO RENT—3 R. APT. $35; STM. HT. TO BE rm. for gas. toilet. 1466 Ridgeway. Rog. Pk.

TO RENT—4 LG., BEAU. RMS. TILE BATH; shwr.; ref. trans. 4316 N. Francisco.

TO RENT—2-3-4 RMS.; FREE LIGHT, GAS, near L. bus, stores. 4441 Robey-st.

TO RENT—5 RM. SUN PAR., LIGHT, MOD.; 2 mos. sta. 5836 Magnolia. Edg. 8285.

TO RENT—FREE RENT TO JULY 1; 3-4 rm. apts. $50-$60. 549 Cornelia-av.

TO RENT—5515 BROADWAY; STEAM HT. 3 rooms, $75; 4 rms., $85.

TO RENT—5917 ROKEBY, NEAR SHER., 4 rms., $75; new bath; vac.; concession.

TO RENT—541 GRACE, AT LAKE, 5 RMS., 1st, $105; see this bath, shower, etc.

TO RENT—APARTMENTS.
NORTH.

NEWCOMERS TO CITY.
CALL OR PHONE REGARDING CHOICE LOCATED APARTMENTS LISTED BELOW.
2 and 3 rms., residential street, $57.50-$60.
3 large rms., 2d floor, rear, n-a-door; liv. rm. 11x17 ft.; real kit. and pantry; only $65; at 5925-37 N. PAULINA-ST.
4-5-6 rms., on quiet street, exc. L and surf. trans.; unusual value at $75. 6310-12 LAKEWOOD-AV. 8 rms. in same bldg.; ideal outside rooms, $85.
5 large rms.; beautiful attractive apt.; showers; sun. pch. 1330 ELMDALE-AV.
2 RMS., 1456 OLIVE-AV.....$80
3 RMS., 5512 GLENWOOD.....$100
5 RMS., 5043 N. CLARK-ST.; SUIT. FOR DR.
5805 N. CLARK-ST. LONGBEACH 5740.

CHOICE APTS. FOR RENT.
4 ROOMS.
1350 Estes-av., attrac. nr. L, lake.....$65
3055 Newgard-av., free gas.....$70-$72.50
S. E. cor. Lunt-Hillside, high grade.....$70
cor. Elmdale-Lakewood, bl. to L.....$75-85
4107 Broadway; new, dec.; all rms.....$80

3 ROOMS.
6647 Newgard-av., free gas.....$55
S. W. cor. Paster-Leavitt, overlk. park.$75
S. E. cor. Lunt-Hillside-av., cor. apts.$90-100
4107 Broadway, 3 rooms.....$70
6570 Sheridan-rd. Rogers Park 7100.

RENTS CUT
5 Rms., $90, Reduced to $70.
4 Rms., $75, Reduced to $55.
OUTSIDE APTS., LIGHT AND AIRY; WHITE FINISH; NEWLY DECORATED; 1 BLOCK TO PARK, SCHOOLS AND STORES; EXCELLENT TRANSP. SEE MR. HASTY, 1024 WINONA-ST.

COCHRAN & McCLUER CO.,
4613 Lincoln-av. Longbeach 7890.

3-4 ROOM APTS.
RENTS GREATLY REDUCED.
15 minutes to loop; liv. rm., 13x18, with in-a-door bed and bedrm.; paneled walls; showers; ample closet space.
$60 AND UP.
648 BUCKINGHAM-PL.
2 Blocks North of Belmont.
J. STICKLER, Agt. or Janitor, on premises.

2 ROOMS, $45.
Come right out and inspect them. Modern, convenient to stores—yet quiet and homelike; 2 blks. to Montrose "L" sta.; steam and surf. Just the spot for newlyw'ds or people employed. 4301-09 N. Whichester. Agent on premises.

3 ROOMS.
Average $52.50, front apts.; new bldg.; bedroom and extra inador; decorated. 4405-09 N. Paulina. Apts. open.

TO RENT—2 RMS., 6334 MAGNOLIA-AV.; in-a-door; immed. poss. $45.
3 rms., 3330 Magnolia-av., large rms., nr. all trans.; 2 in-a-dors; 3d floor; $40.
3 rms., 1308-16 North; new, lge. rms.; in-a-dor; very good trans.; $62.50-$65.
4 rms., 6334 Magnolia-av. front; large, bright rm. bldg.; in-a-dor; $65; 3d floor, $67.50.
ROGERS PARK REALTY CO.
1215 Devon-av. Rogers Park 7338.

A GARDEN OF ROSES
and other flowers is just one of the many attractions offered by new cor. apt. bldg. of 2½ sunlit rms., real bedrms., linol. kitch., hallway rec., tile baths, etc.; rent agreeably priced, incl. light, gas, elec. icing; 1 blk. to bus, cars and Addison sta. Rav. L; 20 min. to loop. 1557 Patterson.

1419 LELAND-AV.
S. W. cor. Beacon-st. and Leland-av. Most attractive 5 room apartment bldg. in Sheridan park district. Large, light rooms, sun parlor; exclusively modern; decorated to suit. See Mr. Butts, Agent on premises, today, or BAIRD & WARNER, INC.
4545 Broadway. Ardmore 1855.

3 RMS., SUBL., $55.
NEW BUILDING.
Incl. kit. and bed; will sublease and give 1 month's concession to desirable tenant who will take over lease now; expires Sept. 30, 1929; regular price is $97.50; free gas; good transportation. Ph. Rog. Pk. 6362.

S. W. Cor. Robey-Arthur-av.
4 large, light rms., corner bldg.; showers, kitchen cabinets, inador beds; reasonable rental. Agent on premises.
PRUDENTIAL REALTY CO.
2345 Devon. Rogers Park 2027.

6043 KENMORE
CORNER GLENLAKE. 1-2-3 RMS. UNFURNISHED OR FURNISHED KITCHENETTE APARTMENTS; BLK. FROM BEACH BUS. L. LOW RENTS. AGENT ON PREMISES, OR STATE 8071.

BUCKINGHAM MANOR,
648 Buckingham-pl.
2-3-4 rm. apts.; beau. furn.; newly decorated; 6 months or longer; 15 min. to loop; $75 and up. MR. STICKLER, agt. on prem.

NEW 2 ROOMS, $42.50.
Rogers Park, new apt.; free gas; large light rms.; immediate occupancy; rent starts July 1st; near C. & N. W. R. R. station, bus, L and surf. lines. Phone Rogers Park 6360.
TO RENT—LEAVING TOWN; MUST SUBlease my 2 rm. and kit. and bed apt. in new fireproof bldg. incl. free gas, refrig.; lease expires April, 1930; will take $60 a mo. and give 2 mos. concession; 5 blocks from Morse L and lake. Phone Rogers Park 8372.

SAVE
Your rent money and move into these 2 room apts. Pay July rent, move in now. Large rooms. Plenty of closet room. Newly decorate; no kids for rent. Call Ardmore 2878 will show any time.

5-7 ROOMS, 2-3 BATHS.
S. E. COR. SHERIDAN AND WINONA. Sun par., overlooking lake; nr. Edgewater Bch. Bars. Open for inspect. Directly owner.

New Fireproof Building.
4702 BEACON, cor. Leland. 4 blks. w. Bdwy.; 2 rm. units comp. with bath, in-a-bed, pri. bath, showers, refrig., gas; carpeted firs.; out. rms.; soundcrft. $65-75 mo.

LARGE 2 ROOM APT.
Beautiful rms. and kitchenette, summer pch., newly dec.; ¼ blk. Linc. Pk.; 15 min. to Loop. 1 blk. Webster-av. Call Central 7841.

NORTH EDGEWATER.
1 block from lake, good transportation; modern appointments; high grade 3 rooms, 2 baths. See janitor, 6309 Kenmore-av.

SUN PARLOR, 5 RMS., $90.
Others, 2-6 rms.; near lake; $60-$115. 4 rms. bath, elec., decorated, $80. C. GEHM & SON, 524 Diversey-pkwy.

5658 N. Artesian—New Cor.
1 blk. from L. bus terminal, C. & N. W.; 2-3-4 rm. apts., 1901 Wilson-av.

3 R., $60-$65; 4 R., $70-$75.
July 1st conc.; n. s. cor. Dover-Wilson; large outside rms.; in-a-dors. Sunny. 2051.

2-3-4 ROOM APTS.
$82.50-$140. 901 ARGYLE-ST.

4-5-6 RM. MODERN APTS.
View of lake; s. p., slp.; $75-$120; imm occ. 5 & 6, cor. Grace-Pine Grove. Gra. 6489.

STUDIO—LARGE, AIRY.
N. light; suitable liv. quarters; well loc.; reas. rent. Swan Studio, 157 E. Ontario.

NEW BUILDING.
2 room kitchenette apts.; 2239½ Lincoln-av.; $55. Torpe 2340 Lincoln-av.

TO RENT—$30-48 SURF-ST. 2-3-4 RMS., ready; modern; tile baths; Murphy beds; $30 per. ELLIOTT-WEST REALTY CORP. 111 W. Washington-st. Main 2000.

TO RENT — 1329-41 ESTES-AV. 2 AND 3 rm. kitchenette apts. with bedroom or dressing room; rea. $67.50-$87.50. Agent on premises or phone State 5368.

TO RENT—BEAU. 6 RMS. 2 BATHS. SUN par. and sep. pch.; new, dec.; all rms. light. Has been new bldg.; reas. rental. 1534 Winnemac-av. Tel. Ardmore 4140.

TO RENT—4 AND 5 RM. APTS. FOR parents who desire quiet, homelike surroundings; all newly decorated; concession; $65 to $100. 629 Cornelia.

TO RENT—5 ROOMS COR. APT.; ALL OUTside rooms; $75; near L. bus, surf. 668 Roscoe-st. Apply janitor. Rog. Pk.-Sta.J.

TO RENT—4 DES. RMS.—SUN PAR., SLP. pch.; or lake, Thorndale L. Senn High conc. 5945 Lakewood-av. Sunny. 9203.

TO RENT—NEW LGE. LIGHT 4 RM. APTS in dec. 300; free gas, ice; 4901 N. Irving-av., cor. Lawn. Longbeach 3867.

TO RENT—2 RM. APT.; 2 BATHS; OVERlooking lake; new beds; sun por.; sized sleep. room; rent, $90. 6034 Kenmore-av.

TO RENT—QUIET HOME OF ADULTS. N. Edge, very comf., cheerful rm. for overlkg. old fashion garden; pr. opt. Shel. 4731.

TO RENT—5 ALDINE-A-LA 5 RMS. AND sun parlor; immed. possession. See janitor. Owner Lake View 7661.

TO RENT—4 RM. APT. IN PRIVATE GAR. for. Part time service; adjoins premises. North side, near lake View 0801.

TO RENT—5947 SHER.-RD. ROG. PK. STA. L; 5 rm., s. p. and alcove; cor. apt.; ¼ blk. from lake; immed. poss. Sac. 7433.

TO RENT — 735 JUNIOR-TER. VIEW OF lake from 3 exposures; 3, 4 and 5 room apts. including gas, electricity and refrig.

TO RENT—5 RMS. 1ST FLOOR; FURnace heat; $45. 4402 S. Seeley. Bittersweet 3700; MR. NICHOL.

TO RENT—2 AND 3 RM. KIT. APTS.; NR. lake; reas. rents. 5900 Addison at Pal. 5492.

TO RENT—$50-$55. KIT. APTS.; 3 RM. HT.; nr. surf. bus. Addison L. 815 Cornelia.

TO RENT—4 RMS. N. DEC. STM. HT. NR sur. L. $60. 1123 Fullerton-av. Inq. groc.

TO RENT—3 R. APT. $35; STM. HT.; TO BE rm. for gas. toilet. 1466 Ridgeway. Rog. Pk.

TO RENT—4 LG., BEAU. RMS. TILE BATH; shwr.; ref. trans. 4316 N. Francisco.

TO RENT—2-3-4 RMS.; FREE LIGHT, GAS, near L. bus, stores. 4441 Robey-st.

TO RENT—5 RM. SUN PAR., LIGHT, MOD.; 2 mos. sta. 5836 Magnolia. Edg. 8285.

TO RENT—FREE RENT TO JULY 1; 3-4 rm. apts. $50-$60. 549 Cornelia-av.

TO RENT—5515 BROADWAY; STEAM HT. 3 rooms, $75; 4 rms., $85.

TO RENT—5917 ROKEBY, NEAR SHER., 4 rms., $75; new bath; vac.; concession.

TO RENT—541 GRACE, AT LAKE, 5 RMS., 1st, $105; see this bath, shower, etc.

TO RENT—APARTMENTS.
NORTH.

5527-39 KENMORE-AV.
2 AND 4 ROOM APTS.
FOR INFORMATION SEE JANITOR OR CALL
BECKLENBERG,
29 S. La Salle. Rand. 6171.

PATRICIAN APTS.
To Rent—1-2-3-4-5 rm. apts., overlooking Lincoln Pk. and harbor; in new 17 story bldg.; finest appointments; 1 R. bed. and kit., $80; 2 R. with bedrm. and extra bed, $95; 3 R. front, with 3 closets and bed, $160; also 4, 5 bedroom and kit., $135; and 5 R., 1 bath, sep. shower and ext. lav., $200; refrig., elect. and gas free; on premises, 1111 Belle Plaine-av., or phone Rogers Park 6360. WALLEN'S.

NORTHWEST.
NEW BUILDING.
2-3-4 room apts., $47.50 up. Free Frigidaire; showers, tile bath; metal radiator covers; rollaway beds; dinafolds; very attractive decorating; best plumbing and lighting fixtures; first class neighborhood, handy to good shops and transportation. Agent on premises, 5300 W. Division-st.

2-3-4 ROOMS.
N. E. COR. KEDZIE AND EASTWOOD.
$47.50-$50-$57.50. MOD. APTS. All late features. Janitor on premises. BURKE & LYNN, 4721 Kedzie. PHONE KEYSTONE 7780.

IMMEDIATE POSSESSION.
Very attractive 5 and 6 room new apts.; artistically decorated; spacious, light rooms; roll-away beds; elect. refrigeration $70 up, with concession. Open evenings. SCHORSCH, 6059 IRVING PARK-BLVD.

N. W.'s Finest Court Building
2-3-4-5 Rm., $48 up; very modern; beautifully decorated; large, light rooms; convenient to stores, schools, churches and transp. Also playrooms for children.
3044-52 N. Laramie-av. Pensacola 4736.

Best June Brides, 1 Mo. Free.
$65 and $57, 4 rms., frt., sun par.; new; 1 blk. L, surf. bus; mod.; stm. ht.; janitor. $1814-22 N. Kimball. Linc. 0047. Sunday, Keystone 1788.

TO RENT—NEW BLDGS., ELEGANT, LGE. liv. rm., bedrm., dinette, rollaway bed, tile bath, walls and shower; free ligts.; room effic.; $30. 3-4-5 rm. apts. $55 up; concess. 3104 N. Kolmar-pkwy. (4550 W.) Pen. 1113.

Newlyweds, Here It Is.
Beautiful 3 rms. and dinette, showers, $55. Concession; also 5 rm. efficiency, $60; S. W. Corner Schubert and Open evenings.

3-4 RM. APTS., $50-$55.
Newly decorated throughout; large, light rms.; bldg. to L; 6310-14 W. Kedzie-av. Keystone 7780.
TO RENT—2-3 RM. APTS. WITH IN-A-dor beds; latest decorations; lots of closet room; $47.50 and up; gas free. 3814-22 N. Kedzie-av.

Extra Large 2-3 Rm. Apts.
4007-15 N. Lowell-av. Free gas, rollaway beds; 18 min. to loop. Agent at building

Beaut. 2-3-4-5-6 Rm. Apts.
New bldgs., $48 up; concessions; special features. See builders, 2737 N. Laramie-av.

OVERLOOKING PARK.
New 3 and 4 room apts.; all latest features; rents reas. 5041-9 Fullerton-av.
TO RENT—4 RM. APTS.; LGE., LT. RMS. at reduced rms.; new L. bus and bus; stm. ht., janitor service. Apply janitor, 2257 N. Sawyer-av., or ph. Capital 0971.
TO RENT—NEW COR. BLDG., 3 RM. beaut. apts.; rollaway beds; crystal fixtures; very reas. N. W. R. R. and bus; S. W. Cor. Addison-Lawndale.
TO RENT—BEAU. LGE. RM., STM. HT. to bath, F. J. Lane, 4852 N. Sacramento. Irv. 6080.
TO RENT—5 RMS. SUN PARLOR, STRICTly mod.; something different; h. w. ht.; lge. rms.; nr. surf. 4248 N. Albany-av.
TO RENT—6 RMS., $50; FURNACE HEAT; asleep. pch.; best location. 2739 N. Kedvale—Lawrence L. Sec Mr. Hildahl.
TO RENT—LOVELY 5-6-7, $60-$73; SHRUBbery; big trees; park; shower. 4851 N. Albany, nr. May L. L. B. 8833. Shel. 6428.
TO RENT—BEAUTIFUL MODERN 4 ROOM apt. and s. p.; in-a-door bed; $60, at 3140 Leland-av. State 1658.
TO RENT—BEAU. 7 RMS., STM. HT., FAC. Humboldt Pk. July 1st. rm. Humb. 8271.
TO RENT—3 ROOM MODERN FLAT; HOT water heat. 3324 N. Avers-av.
TO RENT—5 RM. APT. NEW; HOT WT. ht. free; 1 blk. trans. 5724 Eddy-st.
TO RENT—5 RMS. SCREND. PCH., STM. H. hot wat. $38; 3238-40 Pierce. Gra. 1869.
TO RENT—BEAU. 4-5 RMS., NEW COM. bldg.; shrs.; 5 clos.; con.; rs. 3819 Ainslie.
TO RENT—3-4 RMS. WITH SUN PARLOR. new bldg.; $45 up. 3849 Sunnyside.
TO RENT—MOD. 4 RM. APT., ST. HT., exc. trans.; reas. 2935 Berteau. Jun. 8849.
TO RENT—6 RMS., COR. BLDG.; STM. HT.; h. w.; 2d flr. frt.; rt. $66. 3532 Fullerton.
TO RENT—MOD. 7 RM. FLAT; PRIV. BY; lease; lay 2 rm. and kit. and bed apt. in new fireproof bldg. incl. free gas, refrig.; lease expires April, 1930; will take $60 a mo. and give 2 mos. concession; 5 blocks from Morse L and lake. Phone Rogers Park 8372.

SAVE
Your rent money and move into these 2 room apts. Pay July rent, move in now. Large rooms. Plenty of closet room. Newly decorate; no kids for rent. Call Ardmore 2878 will show any time.

5-7 ROOMS, 2-3 BATHS.
S. E. COR. SHERIDAN AND WINONA. Sun par., overlooking lake; nr. Edgewater Bch. Bars. Open for inspect. Directly owner.

New Fireproof Building.
4702 BEACON, cor. Leland. 4 blks. w. Bdwy.; 2 rm. units comp. with bath, in-a-bed, pri. bath, showers, refrig., gas; carpeted firs.; out. rms.; soundcrft. $65-75 mo.

LARGE 2 ROOM APT.
Beautiful rms. and kitchenette, summer pch., newly dec.; ¼ blk. Linc. Pk.; 15 min. to Loop. 1 blk. Webster-av. Call Central 7841.

NORTH EDGEWATER.
1 block from lake, good transportation; modern appointments; high grade 3 rooms, 2 baths. See janitor, 6309 Kenmore-av.

SUN PARLOR, 5 RMS., $90.
Others, 2-6 rms.; near lake; $60-$115. 4 rms. bath, elec., decorated, $80. C. GEHM & SON, 524 Diversey-pkwy.

5658 N. Artesian—New Cor.
1 blk. from L. bus terminal, C. & N. W.; 2-3-4 rm. apts., 1901 Wilson-av.

3 R., $60-$65; 4 R., $70-$75.
July 1st conc.; n. s. cor. Dover-Wilson; large outside rms.; in-a-dors. Sunny. 2051.

2-3-4 ROOM APTS.
$82.50-$140. 901 ARGYLE-ST.

4-5-6 RM. MODERN APTS.
View of lake; s. p., slp.; $75-$120; imm occ. 5 & 6, cor. Grace-Pine Grove. Gra. 6489.

STUDIO—LARGE, AIRY.
N. light; suitable liv. quarters; well loc.; reas. rent. Swan Studio, 157 E. Ontario.

NEW BUILDING.
2 room kitchenette apts.; 2239½ Lincoln-av.; $55. Torpe 2340 Lincoln-av.

TO RENT—$30-48 SURF-ST. 2-3-4 RMS., ready; modern; tile baths; Murphy beds; $30 per. ELLIOTT-WEST REALTY CORP. 111 W. Washington-st. Main 2000.

TO RENT — 1329-41 ESTES-AV. 2 AND 3 rm. kitchenette apts. with bedroom or dressing room; rea. $67.50-$87.50. Agent on premises or phone State 5368.

TO RENT—BEAU. 6 RMS. 2 BATHS. SUN par. and sep. pch.; new, dec.; all rms. light. Has been new bldg.; reas. rental. 1534 Winnemac-av. Tel. Ardmore 4140.

TO RENT—4 AND 5 RM. APTS. FOR parents who desire quiet, homelike surroundings; all newly decorated; concession; $65 to $100. 629 Cornelia.

TO RENT—5 ROOMS COR. APT.; ALL OUTside rooms; $75; near L. bus, surf. 668 Roscoe-st. Apply janitor. Rog. Pk.-Sta.J.

TO RENT—4 DES. RMS.—SUN PAR., SLP. pch.; or lake, Thorndale L. Senn High conc. 5945 Lakewood-av. Sunny. 9203.

TO RENT—NEW LGE. LIGHT 4 RM. APTS in dec. 300; free gas, ice; 4901 N. Irving-av., cor. Lawn. Longbeach 3867.

TO RENT—2 RM. APT.; 2 BATHS; OVERlooking lake; new beds; sun por.; sized sleep. room; rent, $90. 6034 Kenmore-av.

TO RENT—QUIET HOME OF ADULTS. N. Edge, very comf., cheerful rm. for overlkg. old fashion garden; pr. opt. Shel. 4731.

TO RENT—5 ALDINE-A-LA 5 RMS. AND sun parlor; immed. possession. See janitor. Owner Lake View 7661.

TO RENT—4 RM. APT. IN PRIVATE GAR. for. Part time service; adjoins premises. North side, near lake View 0801.

TO RENT—5947 SHER.-RD. ROG. PK. STA. L; 5 rm., s. p. and alcove; cor. apt.; ¼ blk. from lake; immed. poss. Sac. 7433.

TO RENT — 735 JUNIOR-TER. VIEW OF lake from 3 exposures; 3, 4 and 5 room apts. including gas, electricity and refrig.

TO RENT—5 RMS. 1ST FLOOR; FURnace heat; $45. 4402 S. Seeley. Bittersweet 3700; MR. NICHOL.

TO RENT—2 AND 3 RM. KIT. APTS.; NR. lake; reas. rents. 5900 Addison at Pal. 5492.

TO RENT—$50-$55. KIT. APTS.; 3 RM. HT.; nr. surf. bus. Addison L. 815 Cornelia.

TO RENT—4 RMS. N. DEC. STM. HT. NR sur. L. $60. 1123 Fullerton-av. Inq. groc.

TO RENT—3 R. APT. $35; STM. HT.; TO BE rm. for gas. toilet. 1466 Ridgeway. Rog. Pk.

TO RENT—4 LG., BEAU. RMS. TILE BATH; shwr.; ref. trans. 4316 N. Francisco.

TO RENT—2-3-4 RMS.; FREE LIGHT, GAS, near L. bus, stores. 4441 Robey-st.

TO RENT—5 RM. SUN PAR., LIGHT, MOD.; 2 mos. sta. 5836 Magnolia. Edg. 8285.

TO RENT—FREE RENT TO JULY 1; 3-4 rm. apts. $50-$60. 549 Cornelia-av.

TO RENT—5515 BROADWAY; STEAM HT. 3 rooms, $75; 4 rms., $85.

TO RENT—5917 ROKEBY, NEAR SHER., 4 rms., $75; new bath; vac.; concession.

TO RENT—541 GRACE, AT LAKE, 5 RMS., 1st, $105; see this bath, shower, etc.

TO RENT—APARTMENTS.
NORTH.

LIVE IN BEAUTIFUL EVANSTON.
A clean, wholesome environment—neighbors of refinement; bathing beaches, parks, summer opera. A great university at your door, a wonderful place to live. We have some delightful 2 to 6 room apts. to show you. Rents are reasonable.
VICTOR C. CARLSON ORG.,
509 Davis, Evanston. Greenleaf 500.

TO RENT—SUBLEASE 5 ROOMS AT 108 Keeney-st., Evanston. Lease expires May 1, 1929. Rental $100 per month. Phone Univ. 6298 for appointment.

WEST.
SANTA MARIA APTS.
S. E. cor. Oak Park-av. and Erie-st., Oak Park. Spacious 4 and 5 room apts. Elec. refrigeration. Tile baths. Rollaway beds. Shower. For rdetails phone
F. A. HILL & CO., INC.,
5636 W. Lake-st. Aus. 0131-Euel. 133.

PLEASANT VIEW APTS.
N. W. cor. Pleasant-st. and Home-av., Oak Park. One block to "L" sta., stores, etc. 4, 5 and 6 room efficiency apts. Rollaway beds. A good place to live. Rents $70 up.
F. A. HILL & CO., INC.,
5636 W. Lake-st. Aus. 0131-Euel. 133.

NEW 1-2 ROOM APTS.
Frigidaire, rollaway beds; exceptionally large and well ventilated; very attractive decorating; near transp. and shops; 1 room, $45; 2 rooms, $45.50-$52.50; 3 rooms, $57.50-$60. See agent on premises, 1191 S. Taylor-av., Oak Park.

TO RENT—MOD. 5 RMS. IN HEATED 2 apt. bldg.; incl. play yard; 1 bl. to trans.; $75. 43 S. Spring, La Grange. La G. 4153.

TO RENT—NEW BLDG., 2 ROOMS, $45; 3 ROOMS, $50; 4 ROOMS, $60. 508 S. CUYLER-AV. OAK PARK.

TO RENT—4, 5 RM. APTS., L AND BUS trans.; $70 mo.; conc. Apply janitor, 240 S. Maple-av., Oak Park or Ph. Irving 5542.
TO RENT—3 LG. RMS., S. P., STM.; $80, 1st; conc. 748 S. Wesley, Oak Pk. Euc. 4730.

TO RENT—FURNISHED APARTM'TS.
SOUTH.

THE JORDAN.
4140 DREXEL-BLVD.
½ Block L Station.
2 and 3 room apartments; 15 minutes to loop; weekly rates as low as $15; any apt. may be rented with or without hotel service.
THE JORDAN.

JUST OPEN
FRANCENE APTS.,
1315 E. 53d-st., Nr. Kimbark
1-3 room kitchenettes, artistically furnished; elevator, iceless refrig., linens, maid service.
$70 TO $95
L. C., BUS, SURFACE TRANSPORTATION.

2 AND 3 ROOMS
7107-29 BENNETT-AV.
Completely furnished, including linens, bedding, silverware, cooking utensils, etc.; ½ block to L. C. Representative on premises daily and Sunday.
GLATT & PRICE,
6827 Stony Island-av. Dorchester 8400.

7515 KINGSTON-AV.
New bldg., 1-2-3 rm. kit. apts., completely furnished; maid service daily; elevator; moderate rental. These are the most beautiful apts. in South Shore Park.
We have a few apts. consisting of living room, bedroom, kit., tile wall bath, 3 closets and extra bed for $90 and $95.

ALMYRA APT. HOTEL
5111 UNIVERSITY-AV.
AT HYDE PARK-BLVD. $65 UP.
New building; 1-2 rm. kit., beaut. furn.; large elevator, refrig., maid service. Fairfax 7131. Manager on premises.

MINERVA CREST
6540 MINERVA.
1 BLOCK WEST OF WOODLAWN.
New 1 and 2 rooms, completely furnished. Elevator, electric refrig., light, gas, linen incl.; rates very reas.; all trans. on So. Side.
RICHMOND APT. HOTEL,
6230 DORCHESTER.
New bldg., completed May 1. Luxuriously furn. 2 rm. apts., built-in showers, ironing boards, elevator, maid serv., refrig., gas, elec.; 1 bl. I. C., L. sur. $67.50-$72.50.
CECIL PLAZA,
6137-39 KENWOOD-AV.
1-2-3 rm. kitch. apts. in new 6 story bldg. Gas, electricity and refrig. furn.; maid service; elec. elevators; best transp.; very reas. rent. Choice apts. available. Mgr. on prem.
SOUTH SHORE.
7247 Phillips-av., for summer, 3 rms., attrac., new bldg., well furn.; 2 blks. from lake, L, I. C. and car line; $60 Phone Saginaw 1529.
JACKSON PARK PLAZA.
Newly furn. 2 and 3 rm. kitchenette apts., facing Jackson park; excellent transp.; 1 block to I. C. Hotel room, $6-$12 week. 1340 E. 55TH-PL. DOR. 6210.

SOMMERS APTS.
6405 Dorchester-av.; 1-2-3 room apts. in new building

REAL ESTATE FOR SALE.

CENTRAL.

...ENT—STORES—WEST.
...SON AT KEDZIE.
...W. Madison-st.
...few doors from W...
...linery, ladies' ready...
...e now. Open Sat. ...
...DISON REALTY CO.
...Rand. 3272.

...T—STORES—SUBURBAN.
...ARGEST AVAILABLE...
...Monroe, Rm. 701. ...
...INE LIGHT SPACES ...
...State-st. Apply 12th ...

Outlying.

...Waller. L. V. 6...
...cor. Broadway ...
...Oakin, st. 1, 3 rm. set...
...RNER OFFICE AND ...
...physician, with estab...
...1059 N. Crawford.

...TORES, OFFICES, LOF...
...AVE A CLIENT WHO W...
...e on 1,000 to 1,500 sq...
...furnished and having ...
...offices, give location. ...
...ss B K 323, Tribune.

...-FLOORS AND LOFTS
...AREHOUSE
...RENT CHEAP
...00 square feet
...e highest class
...ailway and
...Terminal Space
...ago to Sublease.

...se runs for tw...
...f you are a lar...
...warehouse spa...
...n chance to sa...
...ds of dollars ...
...fter two yea...
...ay be retaine...
...ed, at regu...

...modern building
...tomatic sprinkle...
...Exceptionally low
...e rate. Location...
...downtown Chi...
...large freight el...
...Tunnel conne...
...witch track for ...
...rs.

...nt all or part o...
...e for immediate ...
...n.

...es Onderdonk
...Agent
...Tribune Tower
...Superior 0100

REAL ESTATE FOR SALE.

APARTMENTS—SOUTH SIDE.

NEW 12 APARTMENT
IN SOUTH SHORE PARK.
PRICE $75,000.
Corner 185 ft. building. 3 5x...
...ern corner 185 ft. building. 3 5x...
...3 rm. suites, 2 tile baths; canvased...
...3 rm. suites, 1 bath; tastefully...
...Suitern h. w. system...
...Will take $15,000 cash; $3,000 mtg...
...Owner leaving city. ...
...Call A. POLLACK, Tri. 6200.

3 APT. BLDGS.
4835 Lassiter-av.
4837 Indiana-av.
4841 S. 40th-pl.
...2 South Parkway.
...3 rms. parquet and bal. each...
Leon Kirk & Son (Fisher)
...Atlantic 3100.

$2,000 DOWN.
...6 flat, five and six rooms, and 2 cars...
...Near 76th and Lawrence-av.; ...
...Attractive terms. Price $13,500.
...GLATT & PRICE.
...Dorchester 8800. ...
...Vincennes 6920.

...W. COR. 78TH-CREGIER.
...3 apt. 4 rms. and sun parlor; ...
...$2,000. This property must be sold. ...
...Terms to buy for quick action. ...
...Owner living. ...
...RADISCH REALTY CO. ...
...State 8126.

...R NORTH SIDE.
...small office available for ...
...CY; in high grade ...
...venient to loop. Inquire ...
...r. 720 Case-st.

...ITH PHONE, $6...
...rate office, $35; in modern ...
...building, center of loop. ...
...Madison-st.

...EAR AN ESTATE
...higan, sublet at easy ...
...or 6644. Ref. 12-3 ...

Widow Orders Quick Sale
...2 flat constructed 6-7 room 2 apt., 6144 ...
...Lawrence-av.; all oak trim and floors, ...
...steel floor, 1st 50x125 ft. to paved alley. ...
...Sacrifice. Owner machinist ...
...Wentworth 1844.

BARGAIN—2 APT. BLDG.
...4 and 7 rm. 2 apt.; good condition ...
...Wash. Pk. sub. nr. Cottage ...
...Grove, on account of leaving city, price re-...
...duced to $13,500; easy terms. Call Roberts, ...
...Dearborn 7800.

Modern 2 Flat, $1,000 Cash.
...of 634: 5 to 7 rms.: hardwood; hot ...
...water; detached 2 car gar.; price asked ...
...$13,500; easy terms. Call Roberts, ...
...Dearborn 7800.

OPPORTUNITY KNOCKS.
...st. bldg. on Indiana-av. 34th-st.; ...
...4 rms.; steam, elec.; rentals $14,000; ...
...is worth more than 3 times rental. ...
HOBBS & GRUBB.
...Ad. 4610-11-12.

BEAUTIFUL NEW 12 APT.
...3 flats part. br. lake; 5-5 and 6-4's; ...
...best const.; 100% rented; elect. ...
...refrig.; cove walls; tile walls; tile ...
...baths; cash $30,000; terms. ...
...WOODRICK BROS. PLAZA 1200.

GOOD BUY—GOOD INCOME.
...st. bldg., strictly mod., 2-3-4 rms. ...
...$1013 Irvington-av.); slap 40 ...
...ft. lot; 3-3-1 rms. $5000 to 3012 Mary-...
...av.; all owner Vincennes 3190.

Beautiful Hamilton Park.
...flat, 7 rooms, 2 baths, lavatory, sun ...
...porch, glassed in, 2 car garage, h. w. heat, ...
...Block to Loop; $30,000; ...
...terms. Harwood-av. ...
BEVERLY HILLS, 2 APTS.
...beautifully decorated. See them. 2 car ...
...garage. Price $15,500. Terms. ...
...1449 W. 91st-st. Call Hyde Park 8512.

...SALE—COL. BEAU. 2 APT.; STR.; ...
...sun. rms.; 2 car brk. gar.; stm. ht.; ...
...$2,000 cash; bal. easy; no ...
...rms. 6263, Mr. Fitch, ...
CLEAR 4 APT., $22,000.
...4 and 5 rms. Book case, fireplace, R. R. ...
...sun par., etc. Triangle 6740.

...SALE—60, SHORE 3 APT., 6 R. SUN ...
...par., h. w. ht., 2 C. pass. now; barg. ...
...cash only. $1,000 cash. bal. easy; no ...
...Harper 6263.

$8,950—$300 CASH
...Large 5 rm. brick buns.; furnace heat; ...
...fireplace & bookcases; all oak floors, trim; ...
...floored attic; large lot; bal. $65 per mo. ...
...incl. all int.; good trans., surr. steam ...
...heat; 2 car brick garage; see it today. ...
...$300 cash. Price $8,950. Owner, 4100. ...
...FOR SALE—SOUTH SHORE 5 RM. BUNGA-...
...low, brk., comp. landsc. 20 min. to Loop, ...
...L. C. elec.; h. w. ht.; tiled bath; stall shr.; ...
...2 car gar.; price $10,500. $2,000 down, ...
...bal. $50 per mo. Call MR. DE GRAVE, ...
...Dorchester 7800, at once.

...SALE—JACKSON PARK HIGHLANDS; ...
...eight room residence and attached 2 ...
...car garage. Two baths, gas heat, and re-...
...frigeration. $40,000; for quick sale. No ...
...agents. Address A N 142, Tribune.

...FOR SALE — BUNGALOWS, MODERATE ...
...prices; very easy terms. 3513 S. 59th-...
...pl. 6343 Lowell-blvd., 10634 S. Aberdeen-...
...st. 5 & 6 rm. bungalows, 1 & 2 flats. ...
...B. WALRATH, 123 W. Madison-st.

UNIVERSITY DISTRICT.
...Elegant 10 rm. house will be sold at de-...
...cided bargain. Call Dorchester 3824 for ...
...appointment.

...FOR SALE—5-30-125 FT.; BEAUT. LAND-...
...scaped lt. improv. with English type house ...
...in Beverly Hills, 6 rms. and brkfst. rm.; 2 ...
...car gar.; gas, ht. wt. bt.; $27,000; reas. ...
...terms. Address M M 187, Tribune.

$1,000 CASH; NEW BRICK
...5 r. bungalow; h. w. ht.; plast. bamt.; slp. ...
...sale built in prosp. bd. st. in and paid; pr. ...
...$4,300. Vincennes 5559.

Beaut. 5 Lrg. Rm. Bungalow
...$750 down. Crandon-av. 1 car garage. ...
...Bargain. Owner, Hyde Park 8512.

...FOR SALE—5 RM. SPANISH BUNG. ON 82 ...
...ft. lot; all imp. in good trans. R. A. ...
...surr.; price $6,500. Beverly 0230. 10029 ...
...S. Peoria-st.

...FOR SALE—5 RM. FRAME BUNGALOW 2 ...
...car gar., nr. 63d and Ashland. Will give ...
...some one a bargain. $1,500 cash a bargain. Might ...
...consider clear vac. Hemlock 8300.

...FOR SALE—7524 LUELLA, 5 RM. BUNG., ...
...side drive, 2 car gar.; nr. L. C.; 50 ft. lot. ...
...Owner must sell acct. health; terms. ...

...FOR SALE—TAKE $1,600 CASH FOR $2,200 ...
...equity on mod. cor. bungalow; easy. city. ...
...Furniture opt. Owner, Beverly 8659.

...FOR SALE—CLOSE EST. 6 RM. MOD. BR. ...
...bung., insp. by appt. Dor. 5901. 7526 Paxton.

...FOR SALE—6 ROOM BRICK BUNGALOW ...
...2 car garage. 7813 S. Hermitage.

HOUSES—SOUTHWEST SIDE.

...FOR SALE—BUILDER MUST SELL NEW 5 ...
...room brick bungalow, $6,950; only $500 ...
...down, bal. to suit; beautiful sun parlor, pan-...
...eled dining room, large bedrooms, attic full ...
...cem. built in tub, large rear porch, attic full ...
...floored, 2nd roof rafters, paved street; excel-...
...lent neighborhood. Keys at 2400 W. 83d-st.

...FOR SALE—CORNER 5 RM. BUNGALOW ...
...55 ft. lot; 2 car garage; beautiful yard ...
...with shrubbery; 2 blocks to Marquette pk.; ...
...$2,500 cash. 6400 S. Sacramento.

...FOR SALE—6 OR 6 RM. BRK. BUNG. $200 ...
...down. Inquire 6337 Irving Park-blvd. ...
...Ask for Mr. Kehl.

$4,950, $250 CASH.
...5 rm. home, floored attic, roomy porches; ...
...ready to move in. Owner, 6543 Irving Park. ...
$250 CASH, $45 MONTHLY.
...PRICE $5,700. NEW 5 RM. BRICK. ...
...On blvd. Act quick. Owner, 7181 W. Grand.

...FOR SALE—WILL SELL MY FRAME ...
...house, large lot on paved st. nr. Irving ...
...Park-blvd., for $3,000; need $250 cash, bal. ...
...$35 mo. Address Y C 133, Tribune.

HOUSES—WEST SIDE.

OWNER MUST SELL
...This dandy six rm. h. w. heated brick ...
...cottage; 3 bedrms.; in good location near ...
...transportation, and schools. Priced at $8,000. ...
...Make your own terms. Owner on premises ...
...at 1312 S. Kildare-av.

VACANT—SOUTH SIDE.

Builders—Investors
...Prominent apt. cor., Englewood dist...$25,000 ...
...Biz. dist. cor., Hamilton Pk.....50,000 ...
...S. W. cor. 81st-Maryland, snap.....20,000 ...
...Entire block in Brainerd dist.....60,000 ...
...1,200 ft. at 130; 600 ft. business ...
...frontage at $57.50. ...
...Where can ...
...you do ...
...better? ...
WHITLEY & CO., 215 W. 63d. Went. 0578.

35 FOOT LOT
...In South Shore Park; 35x125 ft. on Es-...
...sex-av. nr. 76th-st. 2 blks. to I. C. ...
South Shore Investment Co.,
...2547 E. 75th-st. Mr. Ward. Sou. Shore 8173.

50 FT. CORNER, $2,350.
...Need cash, sacrifice my 50x125 ft.; all imp. ...
...in; live district, near 99th and Vincennes; ...
...1 blk. to steam and surface transportation. ...
...PHONE 6-8 NORMAN, 3870.

...FOR SALE—5320-28 WOODLAWN-AV., 100X ...
...184. Ripe for improvemts. Pr. $500 per ft. ...
O'BRIEN & DUNNE,
...311 E. 47th-st. Drexel 1176.
...3457 Indiana. Douglas 1588.

...FOR SALE — BUNGALOW LOT, 83D-LA ...
...Park; 50 feet next to new bungalow; ...
...$1,000 for quick sale. Beverly 7275 or Dor-...
...chester 8802 after 6:30.

...FOR SALE — 25 FT. ON 74TH-ST. CAR ...
...line, facing new built athletic field, $40 ...
...ft. 6024 Justine-st.

...FOR SALE—LOTS NEAR BEVERLY HILLS; ...
...$1 down. FRANK DE LUGACH, Owner, ...
...9340 S. Western-av. Phone Longwood 1.

...FOR SALE—CHOICE RES. AND BUSINESS ...
...vacant in South Shore dist. Ellinwood ...
...Realty Co. Saginaw 3740.

...FOR SALE—LEE 2017 E. 74TH, 44X132, ...
...special DEC. price. Call Saginaw 0655.

...FOR SALE—50X165. 6642 KIMBARK. ...
...Cash. Make offer. Address M 267, Tribune.

VACANT—SOUTHWEST SIDE.

R. J. FINITZO & CO.
...This is the name that we intend to make ...
...a household word among people interested ...
...in real estate and Southwest. We do not ...
...want any favors. We will use bargains, ...
...that is the make the grade: 50x125 s. on ...
...63d-st. nr. Austin; paving now going in; ...
$4,250; terms.
FINITZO & CO.
"CERTIFIED" REAL ESTATE.
...63d and Central-av. Prospect 0644.
...63d and Cicero-av. Republic 4256.
...Cicero and Archer-av. Virginia 1730.

...FOR SALE—58X125 PROSPECTIVE TRANS. ...
...cor. Crawford-av. 66th-st.; no exc. pass. ...
...$12,000 cash. Vinc. 8000 after 6 p. m.

...FOR SALE — MUST SAC. MY LOTS ON ...
...Trumbull nr. 79th; rare oppty. Drex. 2667.

VACANT—NORTH SIDE.

...FOR SALE—36X125 FT. BUSINESS COR., ...
...1 blk. from Western-av. $10,000. ...
HENRY W. HOFMANN & CO.,
...6426 Western-av. Westbury 4000.

...FOR SALE — MY 30X125 FT. LOT, 7100 ...
...North, in beaut. development overlooking ...
...park; bargain, $1,000; $275 cash. Address ...
...Y 253, Tribune.

...FOR SALE—110x179 FT. ON FARWELL-AV. ...
...east of Western. NORDLIE, 5545 Lincoln-...
...av. Ravenswood 8288.

...FOR SALE—6739 NEWGARD-AV., NEAR ...
...Touhy. 50x125, at $360 ft.

...FOR SALE—BUS. COR., KENVALE-LINC. ...
...50x116. L. Prahofer, 1241 E. 87th.

VACANT—NORTHWEST SIDE.

BUILDERS, ATTENTION!
CHOICELY LOCATED VACANT.
APARTMENT SITES.
...75x155, improvements paid.....$15,000 ...
...75x175, improvements paid.....$15,000 ...
HOMESITES, EDISON PK. AND PK. RIDGE.
...40x131, corner.....$3,500 ...
...50x143, corner.....$4,000 ...
BUNGALOW SITES, EDGEBROOK.
...60x122, two 30 ft. lots.....$3,000 ...
RALPH T. BERSLEY, 3310 Irving Pk. Blvd.

...FOR SALE—TO RAISE CASH, WILL SELL ...
...our 50 ft. lot; best residential section, N. ...
...W. side for $500. I need $200 cash, bal. ...
...$5 mo. 10% discount for all cash. Address ...
...A C 101, Tribune.

...FOR SALE—175 FT. ON HARLEM-AV., ...
...west front just north of Grand; will sac-...
...rifice at $40 per ft. 2804 N. Cicero-av. ...
...Phone Albany 5000.

...FOR SALE—N. W. COR. LARAMIE AND ...
...Henderson, 60x125. Owner, Seeley 5726.

...FOR SALE—25x125, W. NORTH-AV., NR. ...
...Melvina. $7,500. Address M 87, Tribune.

VACANT—WEST SIDE.

...FOR SALE—OR LEASE — EXCELLENT ...
...Roosevelt-rd. corner, size 59x125, suit. for ...
...gas sta., refresh. stand, etc., on Chicago-a. ...
...main hwy. FRED H. WOLFF, Central 1613.

REAL ESTATE—MFG. PROPERTY

...FOR SALE — NEW 1 STORY FACTORY ...
...bldg.; immediate possession; West Side, ...
...near steam tracks; 50x115; paved alley; ele-...
...vator transp.; $19,000; will finance; small ...
...cash payment. Franklin 3263.

...FOR SALE OR LEASE—1 STY. BLDG. NR. ...
...Washington and Wentworth, 10,000 sq. ft. ...
...with option to buy at $33,000. ...
PAUL C. LOEBER & CO. Ph. Frank. 0757.

...FOR SALE — HEAVY MANUFACTURING ...
...corner; 50x150; 2 railroads; 2 alleys. ...
...Switch possible. Owner, Monroe 3904.

...FOR SALE — FACTORY SITES ON RAIL ...
...road switch; low prices to close account ...
CALLISTUS S. ENNIS & CO. 35 S. Wacker.

REAL ESTATE—OAK PK., AUSTIN.

MRS. C. J. VAN DOREN.
...FAIR OAKS HOME, 6 rms., sun par., sleep-...
...ing porch; very large fireplace in spacious ...
...living room; h. w. ht.; garage; a bargain; ...
...price $8,500. Oak Park 6000.

Are U Still Paying Rent?
...$1,000 cash and your rent money buys ...
...new brk. bungalow; 5 rms., HOT WATER ...
...heat; priced right. Aug. or Euc. 1920.

AUSTIN-BLVD. 2 FLATS.
...By builder; large 6-6 r.; easy terms. W. ...
...RUSKE, 5340 Roosevelt-rd.

...FOR SALE OR EXCHANGE — BEAUT. ...
...modern 3 flat or 2 flat. Want residential ...
...lot in North Oak Park. Ph. Columbus 0131.

REAL ESTATE FOR SALE.

HOUSES—NORTHWEST SIDE.

SUPERIOR HOMES.
...Ultra-modern 5-6 rm. insulated brick bun-...
...galows; finest const.; all new features; tile ...
...baths; select hardwood floors; artistic interior ...
...beautiful decorations to suit; tile and shingle ...
...roofs; exclusive residential dist., close to ...
...business center, churches and schools. ...
STREETS AND ALLEYS PAVED AND PD.
...Small down payment, balance like rent. ...
ADDISON BUS LINE 3rd LOOP.
ALBERT J. SCHORSCH & CO.
...5059 IRVING PARK-BLVD. PALI 7107.

PARK RIDGE QUEEN
...Anne 9 room residence, brick veneer; hot ...
...water heat; can be used as 2 separate apts. ...
...& 4 rooms; beautiful corner lot, 50x175; ...
...2 car garage; complete landscaping; both ...
...streets paved; 3 blocks to station; building ...
...year 2027; actual value $27,500. Will sac-...
...rifice for $17,500. Call Albany 5000. 2604 ...
...N. Cicero-av., for appointment. Mr. Pape.

6 RM. BRICK HOME, $7,200.
THREE LARGE BEDROOMS.
...Queen Anne style, delightful interiors. ...
...$200 cash and move in immediately; on ...
...Addison-av. Addison-st. Meahan & Mahon, ...
...Builders, 6407 Irving Park. Open evenings.

1929 MODEL.
...All advanced features, 5 rm. brick octagon ...
...bungalow; French leaded window; fine ...
...heat; paved street; close to car and bus ...
...trans.; cash $1,000; price $6,850. ...
ADVANCE REALTY CO., 4016 Irving Park.

BIG BARGAIN.
...6 rm. brick bungalow; 2 car garage; oak ...
...trim; h. w. ht.; worth $14,000; sell for $11,-...
...500; open for inspection all day Sunday. ...
...Prices, Kildare 6358, 5516 Linder-av.

$6,550—$200 CASH.
...New 5 room brick bungalow with built in ...
...plumbing, tile bath, outside lchsg., floored ...
...attic, roomy porches; ready to move in. ...
...Owner, 3960 N. Narragansett, nr. Irv. Park.

5825 N. CHRISTIANA.
...Greater North Park's finest bungalow; ...
...brand new; 5 liv. rms., brkfst. rm.; h. w. ...
...ht.; tile bath; walls in very latest of every-...
...thing; pr. only $12,800; tms. Bldr. on prem.

...FOR SALE—BETTER BUILT BR. BUNGS.; ...
...5 rms.; h. w. ht.; std. constr.; 23x48 ft.; ...
...oak trim.; built-in plumb.; pr. $7,600, small ...
...down payment; 4828 W. Melvina, blk. off ...
...Lawrence. Frank Cons. Co., 5100 Milwaukee.

...FOR SALE—4 RMS., ETH., CLOSD. PCH.; ...
...furn. ht.; lge. attic; gar.; improv. in; ...
...lot 68x125; $7,750. $ml. down pay., bal. ...
...monthly. Leaving city. 2327 N. 77th-ct., ...
Elmwood Park.

BIG BARGAIN.
...Brk. bungalow; 6 lge. rms., 2 car gar.; ...
...oak trim; worth $10,000; sell $11,500. ...
...Owner on premises all day Sun. 5516 Linder-av.

ACE REALTY BARGAIN.
...New 5 rm. brick bung.; h. w. heat; lot 30 ...
...x125; price, comp.; price $7,500; cash $750 ...
...4920 IRVING PARK-BLVD. PENS. 7310.

BARGAIN.
...4 rm. home for $2,450; $300 cash, $20 ...
...per month. Inquire 6337 Irving Park-blvd. ...
Ask for Mr. Kehl.

$4,950, $250 CASH.
...5 rm. home, floored attic, roomy porches; ...
...ready to move in. Owner, 6543 Irving Park.

$250 CASH, $45 MONTHLY.
...PRICE $5,700. NEW 5 RM. BRICK. ...
...On blvd. Act quick. Owner, 7181 W. Grand.

...FOR SALE—WILL SELL MY FRAME ...
...house, large lot on paved st. nr. Irving ...
...Park-blvd., for $3,000; need $250 cash, bal. ...
...$35 mo. Address Y C 133, Tribune.

HOUSES—WEST SIDE.

OWNER MUST SELL
...This dandy six rm. h. w. heated brick ...
...cottage; 3 bedrms.; in good location near ...
...transportation, and schools. Priced at $8,000. ...
...Make your own terms. Owner on premises ...
...at 1312 S. Kildare-av.

VACANT—SOUTH SIDE.

Builders—Investors
...Prominent apt. cor., Englewood dist...$25,000 ...
...Biz. dist. cor., Hamilton Pk.....50,000 ...
...S. W. cor. 81st-Maryland, snap.....20,000 ...
...Entire block in Brainerd dist.....60,000 ...
...1,200 ft. at $30; 600 ft. business ...
...frontage at $57.50. ...
...Where can ...
...you do ...
...better? ...
WHITLEY & CO., 215 W. 63d. Went. 0578.

35 FOOT LOT
...In South Shore Park; 35x125 ft. on Es-...
...sex-av. nr. 76th-st. 2 blks. to I. C. ...
South Shore Investment Co.,
...2547 E. 75th-st. Mr. Ward. Sou. Shore 8173.

50 FT. CORNER, $2,350.
...Need cash, sacrifice my 50x125 ft.; all imp. ...
...in; live district, near 99th and Vincennes; ...
...1 blk. to steam and surface transportation. ...
...PHONE 6-8 NORMAN, 3870.

...FOR SALE—5320-28 WOODLAWN-AV., 100X ...
...184. Ripe for improvemts. Pr. $500 per ft. ...
O'BRIEN & DUNNE,
...311 E. 47th-st. Drexel 1176.
...3457 Indiana. Douglas 1588.

...FOR SALE — BUNGALOW LOT, 83D-LA ...
...Park; 50 feet next to new bungalow; ...
...$1,000 for quick sale. Beverly 7275 or Dor-...
...chester 8802 after 6:30.

...FOR SALE — 25 FT. ON 74TH-ST. CAR ...
...line, facing new built athletic field, $40 ...
...ft. 6024 Justine-st.

...FOR SALE—LOTS NEAR BEVERLY HILLS; ...
...$1 down. FRANK DE LUGACH, Owner, ...
...9340 S. Western-av. Phone Longwood 1.

...FOR SALE—CHOICE RES. AND BUSINESS ...
...vacant in South Shore dist. Ellinwood ...
...Realty Co. Saginaw 3740.

...FOR SALE—LEE 2017 E. 74TH, 44X132, ...
...special DEC. price. Call Saginaw 0655.

...FOR SALE—50X165. 6642 KIMBARK. ...
...Cash. Make offer. Address M 267, Tribune.

VACANT—SOUTHWEST SIDE.

R. J. FINITZO & CO.
...This is the name that we intend to make ...
...a household word among people interested ...
...in real estate and Southwest. We do not ...
...want any favors. We will use bargains, ...
...that is the make the grade: 50x125 s. on ...
...63d-st. nr. Austin; paving now going in; ...
$4,250; terms.
FINITZO & CO.
"CERTIFIED" REAL ESTATE.
...63d and Central-av. Prospect 0644.
...63d and Cicero-av. Republic 4256.
...Cicero and Archer-av. Virginia 1730.

...FOR SALE—58X125 PROSPECTIVE TRANS. ...
...cor. Crawford-av. 66th-st.; no exc. pass. ...
...$12,000 cash. Vinc. 8000 after 6 p. m.

...FOR SALE — MUST SAC. MY LOTS ON ...
...Trumbull nr. 79th; rare oppty. Drex. 2667.

VACANT—NORTH SIDE.

...FOR SALE—36X125 FT. BUSINESS COR., ...
...1 blk. from Western-av. $10,000. ...
HENRY W. HOFMANN & CO.,
...6426 Western-av. Westbury 4000.

...FOR SALE — MY 30X125 FT. LOT, 7100 ...
...North, in beaut. development overlooking ...
...park; bargain, $1,000; $275 cash. Address ...
...Y 253, Tribune.

...FOR SALE—110x179 FT. ON FARWELL-AV. ...
...east of Western. NORDLIE, 5545 Lincoln-...
...av. Ravenswood 8288.

...FOR SALE—6739 NEWGARD-AV., NEAR ...
...Touhy. 50x125, at $360 ft.

...FOR SALE—BUS. COR., KENVALE-LINC. ...
...50x116. L. Prahofer, 1241 E. 87th.

VACANT—NORTHWEST SIDE.

BUILDERS, ATTENTION!
CHOICELY LOCATED VACANT.
APARTMENT SITES.
...75x155, improvements paid.....$15,000 ...
...75x175, improvements paid.....$15,000 ...
HOMESITES, EDISON PK. AND PK. RIDGE.
...40x131, corner.....$3,500 ...
...50x143, corner.....$4,000 ...
BUNGALOW SITES, EDGEBROOK.
...60x122, two 30 ft. lots.....$3,000 ...
RALPH T. BERSLEY, 3310 Irving Pk. Blvd.

...FOR SALE—TO RAISE CASH, WILL SELL ...
...our 50 ft. lot; best residential section, N. ...
...W. side for $500. I need $200 cash, bal. ...
...$5 mo. 10% discount for all cash. Address ...
...A C 101, Tribune.

...FOR SALE—175 FT. ON HARLEM-AV., ...
...west front just north of Grand; will sac-...
...rifice at $40 per ft. 2804 N. Cicero-av. ...
...Phone Albany 5000.

...FOR SALE—N. W. COR. LARAMIE AND ...
...Henderson, 60x125. Owner, Seeley 5726.

...FOR SALE—25x125, W. NORTH-AV., NR. ...
...Melvina. $7,500. Address M 87, Tribune.

VACANT—WEST SIDE.

...FOR SALE—OR LEASE — EXCELLENT ...
...Roosevelt-rd. corner, size 59x125, suit. for ...
...gas sta., refresh. stand, etc., on Chicago-a. ...
...main hwy. FRED H. WOLFF, Central 1613.

REAL ESTATE—MFG. PROPERTY

...FOR SALE — NEW 1 STORY FACTORY ...
...bldg.; immediate possession; West Side, ...
...near steam tracks; 50x115; paved alley; ele-...
...vator transp.; $19,000; will finance; small ...
...cash payment. Franklin 3263.

...FOR SALE OR LEASE—1 STY. BLDG. NR. ...
...Washington and Wentworth, 10,000 sq. ft. ...
...with option to buy at $33,000. ...
PAUL C. LOEBER & CO. Ph. Frank. 0757.

...FOR SALE — HEAVY MANUFACTURING ...
...corner; 50x150; 2 railroads; 2 alleys. ...
...Switch possible. Owner, Monroe 3904.

...FOR SALE — FACTORY SITES ON RAIL ...
...road switch; low prices to close account ...
CALLISTUS S. ENNIS & CO. 35 S. Wacker.

REAL ESTATE—OAK PK., AUSTIN.

MRS. C. J. VAN DOREN.
...FAIR OAKS HOME, 6 rms., sun par., sleep-...
...ing porch; very large fireplace in spacious ...
...living room; h. w. ht.; garage; a bargain; ...
...price $8,500. Oak Park 6000.

Are U Still Paying Rent?
...$1,000 cash and your rent money buys ...
...new brk. bungalow; 5 rms., HOT WATER ...
...heat; priced right. Aug. or Euc. 1920.

AUSTIN-BLVD. 2 FLATS.
...By builder; large 6-6 r.; easy terms. W. ...
...RUSKE, 5340 Roosevelt-rd.

...FOR SALE OR EXCHANGE — BEAUT. ...
...modern 3 flat or 2 flat. Want residential ...
...lot in North Oak Park. Ph. Columbus 0131.

REAL ESTATE—OAK PK., AUSTIN.

6 ROOM HOME
...on Taylor-av. Oak Park, 2 blks. from Gar-...
...field, close to schools and churches; 3 bed-...
...rooms, furnace heat; entire home in superb ...
...condition; frame 1 car garage to match; lot ...
...50x150; delightfully cozy home; very neat ...
...and clean throughout; $13,500. Terms: $6,-...
...750, with small cash payment.
Geo. R. Hemingway Org. Inc.
...121 MARION-ST., OAK PARK.
...Euclid 1122. Austin 1748.

W. H. WRIGHT & CO.
...WELL BUILT Oak Pk. 4 FLAT, near Park ...
...and L. Attractive entrance, TILE ROOF. ...
...One chamber. Also LARGE LIVING rms. ...
...have rollaway beds [gives 8 rm. efficiency] ...
...4 separate HOT WATER PLANTS. Price ...
$21,000.
...5813 Lake-st. Phone Austin 0681.
...837 S. Oak Park-av. Phone Euc. 5755
W. H. WRIGHT & CO.

MRS. R. C. DAVIS.
...MODERN STUCCO HOME, NR. Lake-st.; 6 ...
...beautiful rms.; sun porch; liv. rm.; fireplace; ...
...sunpar.; firepl. in bedroom; 2 car gar.; ONLY ...
SMALL CASH NECESSARY. MUST SELL.
...$13,000, 403 South-bl., Oak Pk. Mans. ...
...1317, Euclid 269.

NEW BRICK BUNGALOWS.
...H. W. and furnace heat, octagon fronts; ...
...latest kitchen and decorations; fine location; ...
...near all transp. Price $8,950 to $9,350. ...
...$1,000 cash lets you move in. T. A. HOLM ...
...CO., 905 S. Oak Pk.-av. Austin 8735. ...
...Euclid 905.

...FOR SALE—WIDOW MUST SELL; $9,800 ...
...buys splendid 6 room house. Glassed and ...
...screened front porch. Everything in first ...
...class condition. See this today.
F. A. HILL & CO., INC.,
...5636 W. Lake-st. Aus. 0131. Due. 133.

REAL ESTATE—SUBURBAN—SOUTH.

Beverly Hills.
MAKE AN OFFER
...for this 5 rm. English cottage type bung. ...
...12 in. brick walls, steel construction, full ...
...tile bath, h. w. ht., trees, lot 50x200, near ...
...schools, transp., market. Must be sold, all ...
...bids considered. Maxwell, 11644 S. Western, ...
Beverly 8531.

A REAL HOME
...for $13,000; 10918 Hermosa-av. brk., 6 rm. ...
...French cottage; h. w. ht.; tile baths; built-in ...
...nook; nat. firepl.; cl. refrig.; birch trim; all ...
...lr. rms.; lot 50x188; terms to suit. Ph. Bev-...
erly 7570. Lester Turner, 10860 Church-st.

10350 S. LEAVITT-ST.
...New 7 rm. ENG. res.; tile kitchen; 2 tile ...
...baths; 2 car garage; etc.
C. J. WILSON REALTY CO.,
...2337 W. 111TH-ST. BEVERLY 7909.

...FOR SALE—9330 WINCHESTER—
...New 5 rm. residence; H. W. ht.; lot ...
...100x179 ft.; garage. $27,500.
J. WM. HOWARD & CO.,
...10 S. La Salle-st. Central 7100.

...FOR SALE—NEW BUNGALOW, NOW ...
...ready; tile bath, birch trim, vac. stm. ht.; ...
...latest kitch. equip.; wide lot; 2 car brk. gar. ...
...17127 Wood-st., nr. Wood. Beverly 3857.

...FOR SALE—$700 DOWN; LGE. 6 RM. AND ...
...sun. pch. brk. bung., steam ht., gar., deep ...
...lot. Priced for immed. sale, $8,750. BROWN ...
& COLE, 1709 W. 111th-st. Beverly 7600.

...FOR SALE—I WANT TO SELL MY WOOD-...
...red lot, 40x183 feet. Near 103d-st., W. of ...
...Western-av. Ready to build. $1,500 for ...
...quick sale, terms. Address A Y 5, Tribune.

...FOR SALE—9846 HOYNE, NEW 5 RM. BR. ...
...residence; kitchen, 2 baths, tile; excep-...
...tional bargain. Giles, Own. and Builder.

...FOR SALE—9125 S. HOYNE-AV., 5 RM. ...
...stucco; h. w. ht.; 50x125 ft. lot; $13,500. ...
L. FICKLEN & CO., 1760 W. 95th-st.

Flossmoor.
...FOR SALE — 2½ ACRES, BEAUTIFULLY ...
...landscaped; improvements in; close to ...
...station, golf, country clubs; to ...
...close an estate, we can offer this property ...
...at a very attractive price.
NEWTON & DU LAREN & CO.,
...Opp. I. C., Flossmoor Sta. Homewood 395.

Homewood.
HOMEWOOD BARGAINS.
...New mod. 5 rm. bung.; everything in and ...
...complete; oak floors, trim throughout; tile ...
...bath; h. w. heater; furnace, laundry tubs. ...
...Lot 50x150; landscaped with shrubs, flow-...
...ers and trees. All imps. in; choice loc.; ...
...only 2 blks. from I. C. elec. trains. Price ...
...$7,500; $750 cash, bal. like rent. Must ...
...be seen to be appreciated.
...Several 7 and 8 rm. modern homes within ...
...4 blks. of I. C. depot on E. 2. terms. You ...
...should come out, see some of these offers. ...
...Choice building lots, 50x150 on full sect. ...
...line; concrete highway now under construc-...
...tion. A big bargain at $750 each; $150 ...
...down, bal. $10 per mo. These lots are only ...
...6 blks. from I. C. depot; you cannot afford ...
...to overlook this bargain; at least come ...
...out and look this over.
COWING BROTHERS,
...Homewood, Ill. phone 600; office open ...
...evenings and Sundays.

Morgan Park.
...FOR SALE—OR TRADE—BY OWNER, 1 8 ...
...rm. flat, 1 5 rm. flat and 1 5 rm. flat and 2 ...
...bung.; all mod.; just finished; best loc. nr. ...
...Rock Isl. bus. st. car. Cedarcrest 0384.

...FOR SALE—CORNER, 108TH, AND ARTE-...
...sian-av. MORGAN PARK, 50x124 ...
...with 5 rm. mod. concrete bungalow; price ...
...$6,000; terms. Call Beverly 4838.

Miscellaneous.
...FOR SALE—COTTAGE ON LOT 66X132 NR. ...
...Rock Island sub. sta.; only $150 dwn., $30 ...
...mo., inc. int. Address A Y 350, Tribune.

...FOR SALE—104 LOTS, SPECIALVILLE, ...
...Owner, L. Carnovale, 180 N. Mich. R.1015.

...FOR SALE—EQUITY IN LOT. NEED CASH. ...
...Phone Saginaw 0166.

...FOR SALE—BY OWNER; BRK. BUNG.; 5 C. ...
...trans.; 30 min. from loop. Rand. 2818.

REAL ESTATE—SUBURBAN—S. W.

TODAY
VISIT
PALOS DELLS
Nature's Masterpiece
...Any concrete road ...
...south and west to 123d-...
...st. and 84th-av. An easy ...
...hour's drive.
...38 exclusive home sites. ...
...Prices $4,000 to $7,500 for ...
...half acre and acre plots, ...
...include paved winding ...
...streets; rustic, cement walks; ...
...ornamental electric light ...
...posts; storm and sanitary ...
...sewer in and paid for.
CONVENIENT TERMS.
YOUR FIRST COST IS YOUR FINAL PRICE.
...Log house office on premises open today.
Hyde Park Investment Co.,
...5310 Lake Park-av. Plaza 4300.

7 ROOM HOUSE.
UNFINISHED.
...This is a bargain for a handy man; ¼ ...
...acre of fine soil; 45 min. from loop on Bur-...
...lington R. R.; close to sta., schools, and ...
...paved road; city elec. and gas; hard road in ...
...and paid for; total price, $4,950; $1,000 cash ...
...and $20 per mo., inc. int. Address T T ...
382, Tribune.

4 ROOM COTTAGE,
WOODED ACRE.
...Must sell my nearly completed small house, ...
...partially furnished, on a beaut. wooded acre; ...
...50 min. from loop on Burlington R. R.; ...
...total price only $2,850; small down payment ...
...and $25 per mo. Address T T 382, Tribune.

½ ACRE CHICKEN FARM.
...Small house and ¼ acre near Downers ...
...Grove, on the C. B. & Q. R., near Ogden-...
...av.; price only $1,450; will take $100 cash, ...
$15 per mo. Address T O 380, Tribune.

REAL ESTATE—SUBURBAN—NORTH.

Evanston.
...FOR SALE—PROBABLY THE MOST AT-...
...tractive Evanston 6 rm. resid. on market ...
...today has just been reduced in price from ...
...$24,000 to $22,000, making it an exceptional ...
...value; modern brick, central location; liv. ...
...rm. 23x21; D. R., sun porch, tiled bath, ...

REAL ESTATE FOR EXCHANGE.

Business Property.

STORE AND 4 APTS. CORNER BLDG. ON Ashland, nr. 22d. Mize $10,000; price $19,500. Will trade equity. Hemlock 8300.

CANDY STORE AND MNFG. BUS. FOR Sale—Or trade for farm, vacant, or other real estate. 2001 W. 59th st. Lafay. 0959.

Farms and Acres.

EXCHANGE—160 ACRE GRAIN AND DAIRY farm near Goodland, Ind.; all cultivated; level bldgs.; rich soil; want Chicago property. Wm. J. HOBBERT & GEAR & CO., 625 E. 63rd st. Fairfax 4400.

EXCHANGE FOR SMALL PROPERTY, 160 acre farm on Washington Island in Door Co., Wis. Excellent place for summer home. Inf. P. L. Malka, 4300 W. 26th st.

TO EXCHANGE—160 AC. IMP. FARM, NR. Hazelton, Ind.; rich soil; good bldgs.; $13,000 for mod. 6 flats in Chicago. MADDEN BROS., 140 S. Dearborn.

EQUITY, STOCK FARM, 120 A., CLARE CO., Wis., on state hiway, 90 m. from Chicago, for 2-3-4 or 6 apt. Chicago. Address R 277, Tribune.

200 ACRE FARM, STOCK, CROP, AND MAchine?; price $15,000; exchange for what? 1033 Division-st.

EXCH. 7-A. FARM, 2 SETS BUILDINGS; equipped; 65 m. from Chi.; equity $35,000 for city prop. Gregar, Wheatfield, Ind.

Houses.

WILL EXCHANGE SEVERAL NEW BRICK 6, 8 and 9 room houses in Wilmette and Kenilworth; all prices below market. Will consider as part pay, stocks, bonds or choice vacant. Address M 411, Tribune.

NEW 8 ROOM BUNG., 3c MIN. TO LOOP on Clear St. & Q. for clear L. or auto; no brokers. Call Builders, Superior 1988.

WILL TRADE 9 RM. KELLASTONE BUNG. on S. W. Side for vacant. Address T F 598, Tribune.

Vacant.

SEVERAL SMALL PIECES OF VACANT IN Chicago district; size range from 120 ft. lots up to 5 acre tracts; no prices less than actual value will be considered. Do not need any of the following articles, for which I have immediate use: A tract of land anywhere in the United States or a good summer resort location, or a good auto, or any income producing securities. Can furnish best references and guarantee title by Chicago Title & Trust Co. Address T G 127, Tribune.

WILL EXCHANGE SEVERAL PIECES OF North Shore vacant in vicinities of Wilmette, Winnetka and Glencoe, at prices below present market; will consider as part payment, stocks, bonds or properties any place in U. S. Chicago Title & Trust Co. guarantees titles. No brokers. Address T G 264, Tribune.

SEVERAL PIECES OF VACANT IN CHIcago district; size run from 120 ft. lots up to 5 acre tracts; will accept other property, bonds or anything of value as part payment for these pieces. No realtors need apply. Address F T 125, Tribune.

WILL TRADE CLEAR VACANT FOR 2D mortgage. Phone Lawndale 8093.

Miscellaneous.

WILL TRADE COTTAGE WESTERN-AV. lot; Kostner-av. 175 acres Canada camp site. Want 6 flat, etc. mortgage. Owner, WEINBERG, 310 S. Western-av. Seeley 4742.

TO LEASE AND WANTED TO LEASE

Kenmore, S. W. Cor. Leland.

78 rooms; best location in Chgo. for rooming business; reasonable rent.
WHITESIDE & WENTWORTH,
6 S. Dearborn. 4662 Broadway.

WANTED—LOCATION FOR RIDING ACADemy. 6800 W. Grand. Merrimac 5323.

REAL ESTATE LOANS.

SECOND MORTGAGE LOANS

This old established industrial banking home which has served so many others in Chicago, is now prepared to take care of second mortgage financing for you.

Low rates. Prompt service. Come in any day.

TRUSTEES SYSTEM SERVICE

63 E. ADAMS (24 floor)
8228 N. ASHLAND-av., nr. Belmont.
2400 W. MADISON, near Kedzie.
815 W. 63D-ST., near Halsted.

REPUBLIC REALTY.

Second Mortgages.

The institution's recognized leadership is the result of its ability to serve best at lowest cost. You will find Republic Realty worthy of your confidence, appreciative of an opportunity to serve you.

REPUBLIC REALTY
MORTGAGE CORPORATION.
Capital and Surplus $1,000,000.
110 S. Dearborn. Central 4504.

REAL ESTATE CONTRACTS,

both long and short terms, on homes in Cook and adjacent counties, bought at reasonable rates. Lower rates for large volume transactions. Exclusive dealers in contracts on homes for fourteen years. Assets $3,500,000.

WILLIAM F. PELHAM CO.,
111 W. MONROE-ST.

We Specialize Making First Mortgages on Vacant Property. See Us Before Placing Your Loan. PLOTKE & GROSBY,
CONWAY BLDG. STATE 5868.

6% FIRST MORTGAGE LOANS 6% upon improved real estate in Chicago and many of its suburbs.
SMALL COMMISSION CHARGE.
SPECIAL 5½% FUNDS
for loans upon brick improvements that possess a margin of security.
WM. C. HEINEMANN & CO.
1028—Mortgage Investments Since 1870.

SECOND MTG. LOANS

at the lowest commission ever offered. Interest 6 per cent, terms 3 to 4 and pay-ments to suit you. We want to make loans to responsible borrowers. Mortgages bought.
SNITZER & CO.,
6 N. CLARK-ST. CENT. 9485-6.

WE PAY YOUR TAXES,

assessments, remodeling, decorating and other bills. Up to 24 months to pay us back—no extra signers. Also 2d and 3d mtgs.
DAVIS PLAN LOANS,
R. 1710, 160 N. La Salle-st. Randolph 3892.

QUICK LOANS, $100 TO $500

For taxes, assmts., repairs, etc.; no commission; easy payments; low rates; also 2d and 3d mtgs.; personal attention. AMERICAN LOAN ASS'N, 616 W. North-av. Div. 4850.

MONEY FOR TAXES.

We loan money for taxes, 1st, 2d mtgs. We also make collateral loans.
SOL. H. SIEGEL & CO., NOT INC.,
Rm. 501, 30 N. La Salle-st. Franklin 7859.

2D MORTGAGE LOANS

in one day; 6% int.; easy payments; no title cost. On land, bldgs. and contracts. Established 1900. Ask any bank about us.
SIMMONS BROS., 69 W. Washington-st.

2D MORTGAGE LOANS 5% COMMISSION.

Loans on improved property and apt. buildings, Chicago and nearby suburbs.
Owen V. Van Camp, Vice President,
MERCHANTS' ACCEPTANCE TRUST CO.
10 La Salle-st. Randolph 5686.

1ST MORTGAGE—2D.

OUR RATES AND SERVICE SATISFY.
We also make Collateral Loans.
GEORGE M. SOLOMON & CO.,
1003 First Nat. Bank Bldg. Central 4138-6.

LOANS ON VACANT LOTS.

Must have street improvements.
GEO. J. HILBORN & CO.,
1700 First Nat. Bank Bldg. Sts. 8141.

WE MAKE

large and small 1st and 2d mortgages. Lowest rates; quick action.
D. L. OLCESE, 105 S. La Salle-st.

1ST AND 2D MORTGAGE LOANS ON CITY and suburban property and for construction or financing. We use our own funds.
Wesman Mortgage & Investment Co.,
120 S. La Salle-st. Central 0394.

REAL ESTATE CONTRACTS
AND SECOND MORTGAGES.
LOWEST RATES.
CRAFT, MCNAUGHTY AND WALCOTT,
40 E. DEARBORN-ST. FRANK. 1030-31.

1ST MORTGAGES ON CHICAGO REAL ESTate desired; $1,000 to $50,000.
ARTHUR FRIEND & CO., INC.,
29 S. La Salle-st. Rand. 4913.

MONEY LOANED ON 2D MORTGAGE AND contracts bought on desirable property; low rates; CONGER & CO., 109 N. Dearborn-st.

2D MTG. LOANS MADE ON COOK COUNTY real estate by MASSEY, MTG. BANKERS, 6 S. Dearborn-st. Central 8818.

MORTGAGE LOANS MADE ON CITY AND sub. property, and 6% 1st mtg. bonds for sale. Inquire 5% and 6% 1st. AETNA STATE BANK, 2376 Lincoln-av. Diversey 4210.

FIRST MORTGAGE—6% INT., 2½% COM. No delay; no appraisal. Wm. J. HELT, 69 W. Washington-st. Randolph 2545—Phone—Central 2579.

LADY WITH FUNDS WANTS GOOD FIRST and second mortgages; monthly payments or one straight loans; 6% interest; low commission. Address R 333, Tribune.

SECOND MORTGAGE LOANS ON CITY AND suburban property. Chas. F. Dunsford & Co., 29 S. La Salle-st. Franklin 1787.

PUBLIC SERVICE BLDG. AND IMP. CORP., 1407 S. Wabash. Central 6040.

NORTH SIDE LOANS WANTED — INTERest 6%. Lake View Trust and Savings Bank, 3201 Lincoln-av. Buena 5000.

$10 TO $100 ON IMPROVED PROPERTY. 10 years; 6%; no delay. Great Lakes Bond & Mtg. Co., 8 S. Dearborn-st. Central 4259.

FIRST MTG. LOANS QUICKLY MADE ON income property in Chicago and suburbs. REAL ESTATE & COE, 69 W. Washington-st.

LOANS ON DOWNTOWN REAL ESTATE without commission. Continental & Commercial Trust & Savings Bank, Corner La Salle and Jackson-blvd.

MORTGAGE LOANS. LOWEST RATES. MORTGAGE INVESTMENT TRUST, 1408 S. Michigan-av. Harrison 6707.

FIRST MORTGAGE LOANS—
EDGAR W. SNOW & CO.,
69 W. Washington-st.

WE PAY CASH FOR MONEY'S WORTH OF real estate contracts. ROBT. E. HALSEY, 1425 W. Madison-st. Randolph 2050.

EQUITY PARTY WILL MAKE 1ST-2D MTG. loan; no comm. Mrs. Palmer, Mass. 4851; call p. m. Sports. Mrs. Palmer.

REAL ESTATE LOANS.

SECOND MORTGAGE LOANS

Had it ever occurred to you that you have no choice with respect to the payment of taxes on your property? The mill rates in Cook County are so large that only a few large taxpayers can be interested in the question of how large your taxes are to be?

You do have control, however, over the cost of managing your property, including financing charges. Would it not seem reasonable that you keep the financing costs down to the lowest as any other management charge which comes under your control? You may desire to borrow a small or large amount of money, with a board of trustees second to none, with an operating staff well grounded and experienced in all the turns and twists of real estate financing, with terms and other conditions designed to meet the home owner's convenience, we have a plan offered through this institution to be far ahead of any other second mortgage arrangement offered to Chicago property owners.

The rates have already been reduced three times. We charge, in addition to 6% accruing interest, a commission which works out as follows:

$35.00 per $1,000 for 1 year.
$45.00 per $1,000 for 2 years.
$60.00 per $1,000 for 3 years.

The Chicago
MORRIS PLAN BANK,
Agent
21 N. La Salle-st.
Franklin 5700.

Wilk, Clarke & Co., Inc.

[Successors to Arthur C. Loader & Co.
Frederick L. Wilk & Co. and
Simon L. Rubel & Co.]
BONDS STOCKS
MORTGAGES
89 SOUTH LA SALLE-ST.,
CHICAGO.
TELEPHONE CENTRAL 5957

We are desirous of making first mortgage loans of $5,000 and upwards on improved and well located properties in Chicago and suburbs. This company has made hundreds of loans on carefully selected and choicely situated improved real estate in this city and suburbs which have been placed with a high class investing clientele.

Our Mortgage Department will gladly co-operate in supplying additional information.

NO COMMISSION

on better grade first mortgages. Bond issues financed. Second mortgages through our subsidiary. Write for free booklet, "How to Finance the Home."
DOVENMUEHLE, INC.
105 S. Dearborn. Central 6393.

STORE FIXTURES.

JULIUS BENDER, INC.

901-915 W. MADISON-ST.
STORE FIXTURES, OFFICE EQUIPMENT, NEW AND USED. TIME PAYMENTS.

MEAT MARKET FIXTURES, ICE BOXES of all sizes; all making fully cured; very cheap. Long terms. We must sell. Buy now. CHAS. BENDER CO., 909 N. Wells-st. Sup. 2361.

BUY DIRECT FROM FACTORY; SHOW cases, wall cases, counters, mirrors, etc., selling out used fixtures. CHAS. ROPACH & SONS, 727-33 W. PRINCETON-AV.

BUTCHER OUTFITS, NEW AND USED, INC. refrig., counters, blocks, etc.; reas. terms. 1708 S. State-st.

LADY SHOP AND BARBERS' FIXTURES bought; highest prices; easy payments. PARAS CO., 1120 N. Wells-st. Ph. Diversey 0200.

PETITIONS, RAILINGS, CABINET WORK. Manufacturers of high grade fixtures. SMITH & CO., 1647 W. Madison-st. Haym. 1247.

COMPL. FIX., FISH MKT. AND DEL.—Al cond. Reas. 5504 Wentworth-av.

NAT. CASH REGISTER; GOOD AS NEW; no money. Phone Briarcrest 2020. PARAS

OFFICE FURNITURE, FILES, SAFES.

FACTORY SURPLUS.

Our warehousing space is limited. We must therefore move this quickly. We have 200 desks, oak, mah., wal., $27.25 New 42 in. type, desks, oak, mah., wal. $23.75 Sw. arm chairs, $7.50; straight chairs $3.50 Wal. & oak typewriter desks, $19.75. Files, safes, etc., at about half of new price. Central Office Furn. Co., 427 S. Wabash.

SLIGHTLY USED

THE FINEST LOT OF MAHOGANY FURNIture of a large discontinued office ever offered; about 90 flat top, roll top and typewriter desks and as many swivel chairs and files, etc., at about half of new price. Central Office Furn. Co., 427 S. Wabash.

Campaign Furniture, 42 in., 50 in., 55 in., 60 in., oak and mahog. flat top desks, typewriter desks, chairs, etc.; just like new; bargain prices. LOMB, 408 S. Dearborn.

WANTED—SMALL FIREPROOF SAFE; AP. proximately 36 inches deep, 36 high, 24 wide. Box 105, Riverside, Ill.

DESKS, OFFICE FURNITURE — ALL DEscriptions, new and used safes, vault doors. SAHARIN DESK CO., 1783 W. Lake-st.

DESKS, NEW, $15; CHRS., $3.50; FILES, 4 dr., $17. ECONOMY, 180 N. Dearborn.

JEWELRY, WATCHES, ETC.

PAWN TICKETS, DIAMONDS BOUGHT for cash; also old gold, silver, platinum, broken jewelry, gold or silver watches, $5 up; will sell 1 kt. dia., beautiful mtg., $2000; 1-4 kt., $40 up to $1000; 2-3-4 kt. in very fine platinum mtgs., at great bargains. Jewelers Exch., 22 S. State. Ph. 1019 Dear. 8905

100% FULL VALUE PAID.

in cash for diamonds, pawn tickets, old gold, silver, platinum, gold teeth, broken jewelry, and watches. Ask for Mr. Lane.
103 N. State-st. Butler Bldg. Room 1311.

A SQUARE DEAL ASSURED.

Diamonds, watches, gold teeth, broken jewelry, silver, platinum, CASH paid. Siegel, 9 S. WABASH MALLERS BLDG., Rm. 1105.

DIAMONDS. BROKEN JEWELRY. GOLD teeth, plat., silver, watch, pawnticketsbought best prices paid. ROSENBERG BROS., 636 S. Dearborn.

DIAMONDS, OLD GOLD, PAWN TICKETS bought. Bernstein Bros., 10 N. Clark. R. 605.

LEASEHOLDS.

NEAR LINCOLN PK., 6 ROOM FLAT, SUBleased at reduced rent July 1, with furniture for sale. Call Diversey 3326, 12-3, or evenings.

HI-GRADE REMODELED 3 APT., 21 RMS., 6 baths; nr. lake; some furniture. Carl Wolf, 3266 N. Clark. Grace. 3476.

TO RENT—BIG COTTAGE FLAT; WILL sell furniture. Call after 5. Albany.

6 RM. FURN. FLAT IN EXC. LOC.; EXC. nr.; 2 rms. cover rent. 2260 Lincoln.

SUBLEASE 7 RM. HSE., FURN. REAS. for quick sale. 501 Grant-pl., cor. Cleveland.

North Side.

Furniture and Automobile Ordered Sold by Court.

By order of the Probate Court of Cook County will sell on Saturday, June 2, 2 p. m., estate John Nelson, at 3250 Clifton-av., contents four rooms furniture and four door Paige sedan, small type, like new. Sale will be for cash.

PERCIVAL B. COFFIN,
Administrator.
Randolph 0432.

WILL SELL FOR CASH.

Unclaimed brand new furniture in our fireproof bldg. Linen jacquard par. suite, $69. Silk mohair par. suite, $95. Linen Frieze par. suite, $69. Velour Jacquard par. suite, $89. Regal dining room suite, $59. Also bargains in Wilton rugs, odd chairs, lamps, mirrors, etc.

Remer's Fireproof & Van Co.
5822 N. Western-av.
Open daily till 9 p. m., Sun. till 5 p. m.

New or Used Furniture

cheap for quick sale. Par., din., bedroom, brkfst. sets, odd pieces. Large selection of rugs, rugs, all sizes. Also complete stocks of goods in our Calumet Park Furniture Co., 1757 W. 95th, Buckingham 0940. Open eve., Sun. till 6.

Do You Need a Gas Range

or refrigerator? Factory salesman selling floor sample well known make below cost. Building Contractor's Office, 4245 Lincoln-av. Interwest 0852. Open evenings.

DUNCAN PHYFE DINING SUITE, CORner cabinet, davenport. Bargains. The Jane Adams Studio, 5817 Kenmore.

5 BEAUTY IMPORTED RUGS; PERFECT condition; real bargain. Phone Buck 8286.

FURNITURE OF 3 RM. APT. PRICE $85; lease options. 1148 Wilson-av.

FURNISHINGS BEAUTIFUL 4 RM. APT. exc. value; lease optional. Gra. 0211.

4 RMS. COMPL. BEAUT. FURN. LEASE opt. 3B, 1341 Addison. L. V. 1954.

OVERST. SET, RUGS & MATTS. CURtains, cheap. 2846 Wilson-av. Bit. 1534.

SOLID WALNUT BEDRM. SET, ALMOST new, 1252 Otto-st., Bittersweet 4816.

DINETTE SET, PERFECT CONDITION; bargain; $95. 431 Oakdale-av., Apt. 4-B.

HOUSEHOLD GOODS.

Central.

Special Bargains
3 ROOM OUTFIT
$99.75—$10 Down
4 ROOM OUTFIT
$174.50
$15 DOWN.
BALANCE ON VERY EASY TERMS.
ALL NEW FURNITURE.
OPEN EVERY NIGHT UNTIL 10 O'CLOCK.
MAKLER FURNITURE CO.,
808 TO 814 N. WELLS-ST.
5 Minutes from the Loop.
Near Chicago-av.

ELECTRIC REFRIGERATORS.
ELECTRIC REFRIGERATORS.
Nationally known at less than w. sale price, while they last; wonderful value. REFRIGERATOR SALES CORP., 219 N. Michigan.

South Side.

NELSON'S
JUNE BRIDES
4 ROOM SPECIALS.

4 ROOMS FURNISHED COMPLETE....$250
4 ROOMS FURNISHED COMPLETE....$300
4 ROOMS FURNISHED COMPLETE....$350
4 ROOMS FURNISHED COMPLETE....$400

Slightly Used FURNITURE BARGAINS

$80 MOHAIR PARLOR SETS.....$60
$150 MOHAIR FRIEZE PARLOR SETS.....$95
200 WALNUT BEDROOM SETS.....$135
300 WALNUT BEDROOM SETS.....$195
450 WALNUT DINING SETS.....$295
$60 WALNUT DINING SETS.....$39
50 WILTON RUGS, 9x12.....$19
75 WILTON RUGS, 9x12.....$29
25 BREAKFAST SETS.....$12

NELSON'S
FIREPRO'F BLDG.
6910 Cottage Grove
Open eves. till 10, Sun. till 5.

Chance for Young Couples.
Unclaimed and New Furn.
To Be Sold for Charges.

Bean. parlor set, carved frame, $39; silk mohair par. set, $79; linen frieze parlor set, $89; wal. bedrm. set, $49; wal. bedroom set, $79; wal. dining rm. set, $45; fine grade oak wal. dining rm. set, $79; rugs, all sizes, 9x12, $27 up; Pullman dav. beds, Coxwell chairs, mirrors and tables, lamps, etc.

JOYCE BROS.
7415 STONY ISLAND-AV.
OR
6150-58 Cottage Grove.
Open eves. till 10; Sun. till 6.

SLIGHTLY USED

FINE MOHAIR PARLOR SET.....$63.50
BEAU. FRIEZE PARLOR SET.....$87.50
ELAB. WAL. BEDROOM SET.....$55.50
4 PC. ALL WOOL BEDROOM SET.....$49.50
FINE WAL. DIN. ROOM SET.....$44.50
ELAB. WAL. DINING ROOM SET.....$58.50
7x9 ALL WILTON RUGS.....$34.50
125 9X12 HEAVY WILT. RUGS.....$34.50
25 5 PC. BREAKFAST SETS.....$8.50

Available Fireproof Bldg.
7728-32 Stony Island-av.
OPEN DAILY TO 10 P. M. SUN. TO 6

BANKRUPT STOCK

3 PCE. WALNUT BEDROOM SETS. $30.50
3 PCE. PARLOR SETS.....$48.50
3 PCE. DINING ROOM SETS.....$34.50
4 RMS. FURNISHED COMPLETE....$185.00

ATLAS FIREPROOF BLDG.,
6142 COTTAGE GROVE.
Open Eves to 10; Sunday to 6.

UNCLAIMED FURN.

400 USED RUGS.....$6 UP
85 WALNUT DINING ROOM SETS.....$32
35 BED OUTFITS, COMPLETE.....$12
125 MOHAIR PARLOR SETS.....$40

GROVE COMPANY, INC.,
3847-49 COTTAGE GROVE-AV.
Open eves. till 10. Sun. 10 a. m. to 5 p. m.

4 Rooms Complete, $185
Only $15 Cash Required.
Liberal terms to suit your convenience.
KESSEL BROS. FURN. CO.
4312 COTTAGE GROVE-AV.
OPEN EVENINGS TUES., THURS., SATUR.

Bargain for Young Couple.

4 ROOMS COMPLETE—$400.

Mohair, frieze parlor sets, walnut dining rm. set, walnut bedrm. set, Wilton and oriental rugs, library table, 5 pce. breakfast set, floor lamps, oil paintings, and silverware.

Nelson's, 6910 Cottage Grove

4 ROOMS COMPLETE—$195.

ALL UNREDEEMED FURNITURE.
Everything for parlor, bedrm., din. rm. and some kitchen furnishings; guaranteed A1 condition. Call days, eves. or Sun.

Dunn's, 6714 Cottage Grove.

FURNITURE BARGAINS.

3 piece walnut bedrm. set, $49; 7 pce. dining rm. set, $33; 4 rooms complete, $285.
HUNDREDS OF OTHER BARGAINS.
James Furn. Co., 6618 Cott'ge

RUGS—5,000—RUGS

WILTON RUGS, 9X12?.....$18
WILTON RUGS, 9X12.....$22
WILTON RUGS, 9X15.....$35
Nelson, 6910 Cottage Grove.

4 Rms. Complete—Only $250.

SILK MOHAIR PAR. SET, $65; 7 PIECE WAL. DIN. SET, $45; WAL. BEDRM. SET, $50; 9x12 Wilton rug, $20; 5 pc. breakfast set, $10. Nelson's, 6910 Cottage Grove.

UNCLAIMED FURNITURE.
MARQUETTE FURN. CO.

$136 TO 64 WENTWORTH-AV.
Open Tues., Thurs. and Sat. 9 a. m. to 9 p. m.

ICE BOX, 3 DOOR, DOUBLE SUITE, $69.75; 6 pc. bedrm. suite, $69.75; 7 pc. dining rm. suite, $59; rugs, lamps, pianos, victrolas, etc. Frm. Garfield Furn. 5620 State.

FURNITURE OF 4 RMS.; FINE CONDITION; parlor, dining and bedrm. set.; 9x12 Wilton rugs; floor lamp; small rugs. 5535 Maryland-av. Plaza 6779.

KIPP CASES, DINING TABLE CASES, $35. Lib. tab., kit. sets, bedrm. sets, desks, buffs, sew. mach., dressers, chests, rugs, $5, SCHWARTZ BROS., 638-640 W. 61st-st.

BARGAIN—BEAUTIFUL FURNITURE, WALnut bedroom set, living room set, walnut dining room set; good condition. 5530 Drexel-av. Phone Plaza 1555.

COMPL. FUR. 3 ROOMS, LIKE NEW; LSE. opt. 6952 Dante, 3d. Hyde Park 6058.

4 RMS. OF HIGH GRADE FURN.; PRICES reas. 7847 Cornell-av. Regent 1435.

GOOD STEADY DIN. TABLE, CHAIRS, $12. 7008 Essex-av. Sac 7891.

HOOVER CLEANER, MODEL 541, WITH heater and attch., $15 cash. Stewart 2019.

FURNISHINGS 4 RM. APT., ALMOST NEW. Sell at once. 613 W. 76th, after 12.

IMP. RUG, 10Z14; FURN. AND MEN'S clothing. 5053 Drexel. Kenwood 3184.

North Side.

Furniture and Automobile Ordered Sold by Court.

By order of the Probate Court of Cook County will sell on Saturday, June 2, 2 p. m., estate John Nelson, at 3250 Clifton-av., contents four rooms furniture and four door Paige sedan, small type, like new. Sale will be for cash.

PERCIVAL B. COFFIN,
Administrator.
Randolph 0432.

WILL SELL FOR CASH.

Unclaimed brand new furniture in our fireproof bldg. Linen jacquard par. suite, $69. Silk mohair par. suite, $95. Linen Frieze par. suite, $69. Velour Jacquard par. suite, $89. Regal dining room suite, $59. Also bargains in Wilton rugs, odd chairs, lamps, mirrors, etc.

Remer's Fireproof & Van Co.
5822 N. Western-av.
Open daily till 9 p. m., Sun. till 5 p. m.

New or Used Furniture

cheap for quick sale. Par., din., bedroom, brkfst. sets, odd pieces. Large selection of rugs, rugs, all sizes. Also complete stocks of goods in our Calumet Park Furniture Co., 1757 W. 95th, Buckingham 0940. Open eve., Sun. till 6.

Do You Need a Gas Range

or refrigerator? Factory salesman selling floor sample well known make below cost. Building Contractor's Office, 4245 Lincoln-av. Interwest 0852. Open evenings.

DUNCAN PHYFE DINING SUITE, CORner cabinet, davenport. Bargains. The Jane Adams Studio, 5817 Kenmore.

5 BEAUTY IMPORTED RUGS; PERFECT condition; real bargain. Phone Buck 8286.

FURNITURE OF 3 RM. APT. PRICE $85; lease options. 1148 Wilson-av.

FURNISHINGS BEAUTIFUL 4 RM. APT. exc. value; lease optional. Gra. 0211.

4 RMS. COMPL. BEAUT. FURN. LEASE opt. 3B, 1341 Addison. L. V. 1954.

OVERST. SET, RUGS & MATTS. CURtains, cheap. 2846 Wilson-av. Bit. 1534.

SOLID WALNUT BEDRM. SET, ALMOST new, 1252 Otto-st., Bittersweet 4816.

DINETTE SET, PERFECT CONDITION; bargain; $95. 431 Oakdale-av., Apt. 4-B.

HOUSEHOLD GOODS.

North Side.

$50,000 BANKRUPT STOCK

Of brand new furniture must be sold at once for cash only. Mohair suite, parlor set $59.50; frieze parlor set, $69; dining room set, $100; walnut dinner set, $35; walnut bedroom set, $65; Wilton rugs, 9x12, $20 up. Small rugs, lamps, mirrors, Coxwell chairs, buffets, desks. These are only a few of the many bargains we have to offer. A small down payment will hold any item bought; also cedar chests, breakfast sets, etc.

6542 N. CLARK-ST.
OPEN EVENINGS TILL 10 P. M.

SELLING OUT.

Overstuffed parlor suites, $29.50; dressers, $5; bed outfits, $8; cot and bed, complete, $1.95; 9x12 rugs, $7.50; ice boxes, $5 and up. Dining tables, $5 up.

BIG CITY FURNITURE CO.
819 N. Clark-st.

Northwest Side.

UNCLAIMED VALUES

BEAUTIFUL, BRAND NEW FURNITURE AND RUGS AT BARGAIN PRICES.
200 MOHAIR FRIEZE PAR. SETS.....$70
50 ALL WALNUT DIN. SETS.....$110
$90 UPO. BEDRM. SETS.....$69
June Brides' $1,000 Special.
4 ROOMS, COMPLETE WITH RUGS, LAMPS, ETC.....$495

L & G FIREPROOF,
3157 IRVING PARK-BLVD.

BARGAIN FOR CASH, 5 RMS. ELEGANT furn.; Wilton rugs; lamps, etc. To be sold at once by J. Magland, int. decorator. All or any part. Kodak. Juniper 5418.

ALMOST NEW 5 GAS RANGES, $25 EACH; also table, new, mach. 4859 N. Kimball.

PARLOR, BEDRM., DINETTE FURN., $200 for all, or will sep. 4520 Barry-av.

West Side.

UNCLAIMED BARGAINS.

Gorgeous new furniture and rugs of every description at great savings.

4 room outfits, complete.....$295
3 room outfits, complete.....$198
300 mohair frieze parlor sets.....$95
250 Italian wal. dining sets.....$98
225 9-pc. walnut bedrm. sets.....$88
75 Coxwell chairs.....$29
25 9-pc. breakfast sets.....$10

Open evenings till 10 p. m. Sun. till 5.

COLLINS FIREPROOF,
5114 W. MADISON.

Unclaimed Furniture.

Will sell regardless of price new and slightly used furniture at a great saving. Beautiful hand carved parlor suites, latest design, $69; large 7 pce. wal. din. set, $59; 4 pc. wal. bedrm., $49; spring mattress, rugs, lamps, mirrors, pictures, odd chairs, and many other bargains.

Tufts Fireproof & Van Co.,
4444 MADISON-ST.
Open every day until 10 p. m. Sun. 5 p. m.

4 ROOMS

Unclaimed Furniture, $75.
4 ROOMS NEW
Sample Furniture, $175.
Dressers, $10; parlor suites, $35; dining room set, $50; iceboxes, $10; gas stove, $12.
Open Evenings. Time Payments.

A-B-C FIREPROOF
SALES AND VAN COMPANY.
1000 W. MADISON-ST.

65 LOTS OF UNCLAIMED

and bankruptcy furn. cheap for cash; mohair par. set, $59.50; 7 pc. wal. din. set, $47.50; wal. bedr. set, $69.50; 200 rugs, all sizes, $1.50 up; 4 r. outfit, $295; other bargains. OPEN DAILY TO 10 P. M. Powers Fireproof Bldg., 4025 Madison-st.

COME TO OUR FACTORY—SAVE THE MIDdleman's profits; over 300 living rm. suites to choose from; selection of 250 bedroom outfits; also 225 dining room sets; bedroom outfits as low at $50; dining room outfits as low as $60; rugs, all sizes, as low as $79. THE PARIS FURNITURE FACTORY, 5318 W. Madison-st.

HOUSEHOLD GOODS—WANTED.

ATLANTIC 2290.

PHILPOTT'S BUYERS MEAN MONEY TO YOU. See us first, get more. Prompt and courteous attention given. We are as near as your phone. THOS. W. PHILPOTT & SON.

HIGHEST CASH PRICE

paid for household goods; South Side or Marquette Furn. Co., Wentworth 5812.

HIGHEST CASH PRICES FOR USED FURniture, rugs, stoves, linoleum. Call us anywhere. Homan Furn. House, Kedzie 1300.

WANTED—FURNITURE AND HOUSEHOLD goods, all kinds. Boulevard 3144.

WANTED—USED FURNITURE AND HOUSEhold goods. Lake View 2260.

BUSINESS CHANCES.

AUTO REPAIR SHOP.

Old established; best equipped shop in Hammond, Ind.; offered for immediate sale only because of owner's death. Ready to come into receiver service. Large adjoining garage. Complete line of machinery, tools, ready for immediate possession and operation; good clean, best reputation, and wonderful opportunity for the right party. Address M 135, Tribune.

HOTEL FACTORY FOR SALE OR LEASE. Apply in gas station, 1620 Lawrence-av.

AUTO ACCESSORY-BATTERY SHOP—EST. bus.; gd. loc.; $750 cash. Lawndale 7092.

BAKERY SHOP—OLD ESTABLISHED; FINE business location, all modern equipment; reas. rent. No brokers. Must sell account of sickness; $5,250. 2030 Montrose-av.

BARBER SHOP—3 CHAIRS DOING GOOD business; part cash; must sell; leaving; reas. for selling; long lease; stm. ht.; rent $65 mo. 2410 Ardmore.

BARBER SHOP—LOOP BARBER SHOP IN Loop for sale; a bargain to right party. Address T J 216, Tribune.

BARBER SHOP—2 CHAIR, WHITE OUTst, South Side. Cheap account sickness. Phone Dearborn 6200.

BARBER SHOP—4 CHAIRS IN THEATER bldg.; best location on West Side; money maker; $260 M. 220-st.

BARBER SHOP FOR SALE—3 CHAIRS, First class. 2042 W. 35th-st.

BARBER SHOP—BEST LOCATION; BARG. easy payms. 1206 W. 82d-st., nr. Racine.

BARBER SHOP—FOR SALE, ON KEDZIE nr. Lawrence. Call Lawndale 6200.

BARBER SHOP—3 CHR.; GD. LOC.; CHEAP rt.; rms. in rear; sell chp. 1309 Sedgwick.

BATTERY STA. IN LGE. GAR.; LEASE; act quick. 1127 Lawrence-av. Long. 6139.

BEAUTY SHOP—MUST SAC.

Cheap rent; wond. loc.; no compet.; fully equipped; acct. illness. 6007 N. California.

BEAUTY SHOP—GOOD LOC. AND FIXTURES estab. trade; same owner 6 yrs.; 3 rms and bath in rear. See Sunday, 508 W. 63d.

BEAUTY SHOP—4 BOOTHS, FULLY EQP.; close to loop; exc. clientele; cheap if taken at once. Delaware 3570.

BEAUTY SHOP—EST. 5 YRS.; PERM. WAVer; liv. rms. rear. 5316 North-av.

BILLIARD PARLOR, 7 TABLES, BARGAIN. 5138 N. Clark. Frank Bollinger.

CANDY STORE—LIGHT LUNCHES, PROP. leaving for Europe. George P. Sperou, Three Rivers, Mich.

CHICKEN DINNER HOUSE — ADJOINING Gano Grove, near four large lakes, on highway 12, 6 miles from Madison, Wis.; business all year round. Address D S 33, Tribune.

CHOC. SHOP—ALL HOME MADE CANDY; will teach bus. if nec. 5050 W. Chicago.

CIGARS, CIGARETTES, CANDY, MAGAZINES, Soda Fount.—Est. 15 yrs., doing $15,000 yr.; rent $70; living space; fix., st.; owner retiring; price $1,500, part time. A very bargain for some one. 503 S. Cicero-av.

CIGARS, CIGARETTS, CANDY, FOUNT., LT. lunches; 3 stools. 2 tables. 2 North Side steam bt.; liv. rms.; clear $125 weekly. Price, $5,500. Address Y K 261, Tribune.

CIGAR SHOP—IN THEATRE BLDG.; MUST sell; leaving town. 5825 W. Division-st.

CLEANING AND DYEING PLANT — IDLEss cause of sell.; ex. prospect. Ran. 3495.

Confectionery—Big Bargain.

Next door lg. theater; beau. new fixtures and fountain; hurry; won't last. 7624 Cottage Grove.

CONFECTIONERY, SODA FOUNTAIN, ICE cream, and Lunches; good location on main highway; bldg. and bus. st. as.; no dealers. 7010 Ogden-av., Berwyn, Ill.

CONFECTIONERY, CIGARS, TOBACCO SCHL. Supplies—Cor. store, op. pk., schl., church; stm. ht.; liv. rms. Ravenswood 3344.

CONFECTIONERY, ICE CREAM PARLOR, Popcorn & Peanut Roaster; good reason for sale; no agents. 1615 N. Robert-st.

CONFECTIONERY—GOOD BUS.; SELL ACT. sick; ex. loc. 3601 Fullerton-av.

DELICATESSEN, GROCERY — GROWING cash business in heart of Glen Ellyn; modern fixtures; good location; reasonable rent; heat furnished. Must be seen to appreciate. 111 Main-st., Glen Ellyn, Ill.

DELICATESSEN-GROCERY-ICE CREAM — Corner store, act. bldr.; living rm.; at once act. other business; $950. Cash or terms. 833 N. Webster-av.

DELICATESSEN—IN OAK PARK; A PLACE that has been successful for 7 years; very rare opportunity; cash or trade for good real estate. Call Merrimac 9350.

DELICATESSEN, GROCERY, CANDY, ICE Cream. Notions. Cigarets—4 living rm.; sell on account of illness; est. 4 yrs.; will give lease. 3147 N. Narragansett-av.

DELICA.-GROC. ICE CREAM, LUNCHES— Next to postal sta.; gd. paying bus.; 2 liv. rms. Bt. $3800; price $1,200. 5481 Kimball.

DELICATESSEN GROCERY ICE CREAM, CANDY. Well stkd.; gd. biz.; living rms. in rear; very reas. 2036 N. Narragansett. Merr. 4036.

DELICATESSEN — MUST SELL QUICK; cheap; 3 rms. liv.; est. 6469 S. Carpenter.

DELICAT. GROCERY AND LT. LUNCHRM. —Cash or vacant lot. Beverly 5491.

DELICATESSEN AND GROC.—GD. LOC. well stocked; new fixtures; living. 2094 Lincoln-

AUTOMOBILES—GASOLINE.

2210 S. MICHIGAN

OUR VALUES SAVE YOU MONEY

Certified, Tested and Approved Automobiles

	DOWN PAYMT.
Buick Adv. 7 pass. rumble st.	$600
Buick Master 6 Sedan, 5 pass.	$470
Buick 6 cyl. coupe, 4 pass.	$470
Buick Sedan	$370
Buick Coupe	$370
Marquette 6 cyl. sedan	$170
Marquette 6 cyl. coupe	$170
Oakland Sedan	$114
Oakland Coupe	$114

AND MANY OTHERS.

5 DAYS' FREE TRIAL
YOUR CAR TAKEN IN TRADE.

REMEMBER THE ADDRESS
2210 S. MICHIGAN-AV.
PHONE CALUMET 5807.

OPEN EVENINGS AND SUNDAY.

AUBURN '28 SPORT SEDAN
Save hundred miles $1,295
Buick 6 80 sedan $1,150
Buick 6 coupe $775
Buick 6 sedan $1,350
Buick 6 brougham $625
Keystone $185.
Many more good used cars. Time, trade.
2210 S. MICHIGAN-AV. Keystone 3186.

CHEVROLET, 5 PASS. SED.; LATE MODEL; Finish like new; small mileage; $1,295; $1,295. Open Sunday. 10% down. TRIANGLE 9700.

CHEVROLET—LATEST '27, 6-68 SPORT ROAD. ster; used little; can't tell from new; $595. 2727 Milwaukee.

CHEVROLET—ROADSTER, RUMBLE SEAT, $595. 4839 N. Kilpatrick.

CHEVROLET—LATEST 2 PASS. COUPE; RUMble seat; like new; only $595. 3431 S. Michigan.

Buick Brougham Sedan

A Master Six that has been unusually well cared for; is perfectly driven. Its original Buick Green Duco is without scar or wear, and its mechanical condition is exceptionally fine. Has 5 almost new balloon tires, heater, Lovejoy Lite, trunk at rear, etc. Reduced for June Clearance Sale. $1,895.

STUTZ
CHICAGO FACTORY BRANCH, INC.
[illegible] Michigan 2300.
OPEN EVENINGS AND SUNDAY.

Buicks—Masters—Standards
At New Lower Prices
1928
1927
1926
1925
MASTER Sport Roadster ..... SEDANS.
4 door and 2 door 5 pass. COUPES. A USED CAR fully equipped, ... YEARS GUARANTEED AS REPRESENTED.

BEST TRADERS
KEY DLRS. 64 E. 54TH. OAK. 7000.

BUICKS
To have a beautiful 1927, long wheel base Buick Brougham. This car driven only 7,000 miles and our price of $900, less than cost of the car alone. Terms. Drive it home tonight at the car for sale. Have a 1925, long wheel base, 5 pass. Coupe for $550.
Lavery Bros., Reo Dealers,
6127 Cottage Grove. Midway 5300.

Buick C. Club Coupe, '27.
Like 54-C. Custom built, 128 inch wheelbase, 5,000 mi.; orig. fin. like new, tires wheels with new tires. New car guar. by Buick. Terms or trade. Always open. 3000 Irving Park-blvd.

Buick 1928 Mstr. Sedan.
GOLD SEAL GUARANTEE.
4 pass. 5 door. driven by an official of Buick company less than 3,000 miles. Big saving on practically a new car. Terms. JACKSON PARK BUICK CO.
7134 Stony Island-av. Midway 1460.

Buick 1928 Mstr. Brghm.
GOLD SEAL GUARANTEE.
Driven less than 3,000 miles, as cannot be told from brand new. Terms.
JACKSON PARK BUICK CO.
7134 Stony Island-av. Midway 1460.

Buick 1927 Mstr. Coupe.
GOLD SEAL GUARANTEE.
4 pass. wonderful condition throughout; $1,395; down payment. Buick Co., 7001 S. Cottage Grove. Fair. 4501.
Open 1 p.m. W. of Cott. Grv. Fair. 4501.

Buick 1928 Std. Sedan.
GOLD SEAL GUARANTEE.
In base model, wire wheels; used but short time; looks and runs like new. Jackson Park Buick Co., 6518 Cottage Grove. Plaza 2900.

BUICK MASTER 6 SEDAN.
5 pass. coupe, 1927; like new; fully equipped; slightly used; balloon tires; will take old car in trade. Terms. Open evenings and Sundays. Bray Bros. Motor Sales, 3819 Ogden.

1928 BUICK SEDAN.
Model 47; fully equipped; slightly used; looks and runs like new; will take old car in trade. Terms. Open evenings and Sundays. 6719 S. Western-av.

CHEVROLET, 1927, MASTER SPORT Landau; like new; $380.

CHEVROLET—'27 COACH; LIKE NEW; $350. Terms. Open evenings and Sundays. 2810 W. Madison.

Buick De Luxe Bro., 1928.
Like new; fully equipped; new car guarantee; small mileage; $1,395. Terms or trade. Always open. 2810 W. Madison.

Buick 6 STANDARD COACH.
Model 47; fully equipped; good tires; mechanically perfect; looks and runs like new; a real buy at $475. Terms. Open evenings and Sundays. 6719 S. Western-av.

BUICK SEDAN, 1927, MASTER 6 SPORT Sedan; like new; as owner used only for business; new car guarantee; terms or trade. Always open. 2810 W. Madison.

BUICK, 1927, MASTER COUNTRY Club Sedan; like new; run 2,517 miles; new car guarantee; terms or trade. Always open. $1,075; terms.

BUICK 7-PASSENGER SEDAN, $1,395. Model 47; looks and is like new; car will be sold at a real bargain; new car guarantee; terms or trade. Always open. 2810 W. Madison.

BUICK, MASTER COUNTRY Club Coupe; like new; run 2,517 miles; new car guarantee; terms or trade. Always open. $1,075; terms.

BUICK 4 PASS. COUPE; new car guarantee; perfect condition; run 1,106 miles. Perf. cond. throughout. Sunny, $895.

BUICK 5 DE LUXE 5 PASS. Coupe; like new; perfect condition; run 2,517 miles; new car guarantee; terms or trade. Always open. 2810 W. Madison.

BUICK 5 PASS. SEDAN; LIKE NEW; new car guarantee; terms or trade. Always open. 2810 W. Madison.

BUICK 4 DE BROUGHAM; EXCELLENT condition throughout; run 2,517 miles; new car guarantee; terms or trade. Always open. 2810 W. Madison.

BUICK COUNTRY CLUB COUPE; fully equipped; small mileage; a real buy at $1,095. Terms. Open evenings and Sundays. 6719 S. Western-av.

BUICK 4 PASS. SEDAN; LIKE NEW; small mileage; $1,095; down payment $260. Open evenings and Sundays. 6719 S. Western-av.

BUICK MASTER 6 SEDAN.
Model 47; fully equipped; slightly used; looks and runs like new; will take old car in trade. Terms. Open evenings and Sundays. 6719 S. Western-av.

BUICK, 1927, MASTER SPORT Landau; like new; $380.

BUICK 6 SEDAN. This car is like new; will sell at a real bargain; will take old car in trade. Terms. Open evenings and Sundays. 6719 S. Western-av.

Buick De Luxe Bro., 1928.
Like new; fully equipped; small mileage; $1,395; down payment $360. Open evenings and Sundays. 2810 W. Madison.

BUICK 6 STANDARD COACH.
Model 47; fully equipped; good tires; mechanically perfect; looks and runs like new; a real buy at $475. Terms. Open evenings and Sundays. 6719 S. Western-av.

BUICK, 1926 MASTER 6 SEDAN; LIKE new; as owner used only for business; new car guarantee; terms or trade. Always open. 2810 W. Madison.

BUICK COUPE, $135.

Buick 6 Sedan, 1926, 6 Cyl.
Mechanically finish; like new; trade $795; down payment $260.

BUICK 1927 SEDAN. Very fine condition; small mileage; $795; down payment $260.

BUICK 1928 C. C. COUPE.
Model 47; fully equipped; slightly used; balance on mortgage; terms or trade. Always open.

BUICK 7 PASSENGER SEDAN, $1,395. Model 47; looks and is like new; car will be sold at a real bargain; new car guarantee; terms or trade. Always open. 2810 W. Madison.

BUICK, MASTER COUNTRY Club Sedan; like new; run 2,517 miles; new car guarantee; terms or trade. Always open. $1,075; terms.

BUICK 4 PASS. COUPE; new car guarantee; perfect condition; run 1,106 miles. Perf. cond. throughout. Sunny, $895.

BUICK 5 DE LUXE 5 PASS. Coupe; like new; perfect condition; run 2,517 miles; new car guarantee; terms or trade. Always open. 2810 W. Madison.

BUICK 5 PASS. SEDAN; LIKE NEW; new car guarantee; terms or trade. Always open. 2810 W. Madison.

BUICK 4 DE BROUGHAM; EXCELLENT condition throughout; run 2,517 miles; new car guarantee; terms or trade. Always open. 2810 W. Madison.

BUICK COUNTRY CLUB COUPE; fully equipped; small mileage; a real buy at $1,095. Terms. Open evenings and Sundays. 6719 S. Western-av.

BUICK 4 PASS. SEDAN; LIKE NEW; small mileage; $1,095; down payment $260. Open evenings and Sundays. 6719 S. Western-av.

BUICKS

SEDANS
COUPES
TOURINGS

Reconditioned and refinished in our own shop. Equipped with new tires and have all the appearances of a new car. These cars can be purchased at a substantial savings.

CASH—TRADE—TERMS.

G M A C PLAN.

COME IN TODAY.

BUICK MOTOR CO.
(Factory Branch),
2021 CALUMET-AV. CALUMET 0782.

BUICKS BUICKS
THIS WEEK'S SPECIALS.
1927 convertible coupe; rumble seat, 128 in.
1927 Master 6, 4 door sedan.
1927 Stand. 6, 4 pass. coupe.
1926 Master 6, 4 door sedan.
1926 Master 6, 2 door sedan.
1926 Stand. 6, 5 door sedan.
1925 Master 6, 4 pass. coupe, 128 inch.
1925 Stand. 6, 4 door sedan.
MANY OTHERS—ALL MAKES—TERMS.
Northwest Buick Co.
3807 LAWRENCE-AV.

BUICK QUALITY

SPEAKS FOR ITSELF.

SEE THESE:
'27 Master 6, 4 door Sedan.
'27 Std. 6 Town Brougham.
'26 Master 6, 4 Door Sedan.
'26 Master 6, 7 Pass. Sedan.
'26 Std. 6, 4 Pass. Coupe.
'25 Master 6, 4 Pass. Coupe.
'25 Std. 6 Roadster.
GOLD SEAL [NEW CAR] GUARANTEE.
NORTHWEST BUICK CO.,
4422 N. WESTERN-AV. OPEN EVES.

BUICK—1928
MASTER 6 BROUGHAM.
128 inch wheelbase; has full equipment, including trunk, 2 spares, spotlight, etc.; driven less than 10,000 miles and carries regular new car warranty.
$1,875
NORTHWEST BUICK CO.,
3807 LAWRENCE-AV.

BUICK '26 SEDAN, $785.
Stand. 6, 4 door; not a scratch or fender dent; looks absolutely like new; this is one of our Gold Seal guaranteed cars, specially priced for the week-end.
NORTHWEST BUICK CO.,
3807 LAWRENCE-AV.

Buick 1928 Std. Sedan.
GOLD SEAL GUARANTEE.
This car has been used but a short time by an official of this company and is absolutely like new in every detail. Terms.
JACKSON PARK BUICK CO.,
7134 Stony Island-av. Midway 1460.

BUICK 1928 BROUGHAM.
COST NEW OVER $2,400. HAS BEEN DRIVEN LESS THAN 2,500 MILES AND OFFERED FOR SALE AT ONLY $1,850. SEE IT AND YOU WILL BUY IT. $625 DOWN.
Buick 1926-50 Sedan, $1,200
7 pass., Master 6; driven only 8,000 miles; in perfect condition; Gold Seal guaranteed; a real opportunity bargain; terms may be arranged. JAMES LEVY MOTORS CO., Indiana-av. at 23d-st. Calumet 4626.

BUICK. BUICK.
1925 5 pass. sedan; like new $675
1925 4 pass. Master Coupe 750
1925 Master 5 pass. Touring 625
LANGE, 2635 Milwaukee-av. Cap. 2800.

BUICK 1928 COUPE.
Master 5 pass. model 58 maroon fully equip., like new; $1,095. $500 dn., bal. 18 mos. MOSS, 6529 Cottage Grove. Plaza 5000.

Buick 1926 Std. Sedan.
A beautiful appearing car that looks and runs like new; priced JACKSON PARK BUICK Co., 6518 Cottage Grove. Plaza 2900.

BUICK—MASTER 6, 5 PASS. COUPE. LATest '27; looks and runs like the day it left factory; fully equip.; big bargain; $1,275; terms. Lavery Bros. Motor Sales, 6127 Cottage Grove. Midway 5300.

Cadillac Convertible Coupe.
About 5 weeks old, driven 1,700 miles; the black silver striped duco and black leather upholstery is perfect; large rumble seat; 6 wire wheels and tires; 2 extras mounted front fenders; 2 mirrors; Lovejoy spotlight; hydraulic shock absorbers, etc.; in perfect mechanical cond.; acct. mortgage foreclosure sale. Will sell at sacrifice.
MAXINE FINANCE CORP.,
2610-12 S. Michigan-av. Col. 3600.

CADILLAC—1927, 7 PASS. SEDAN $2,575
Cadillac—1927, 5 pass. sedan $2,275
Cadillac—1926, 5 pass. sedan $1,675
Cadillac—1926, 5 pass. sedan $1,650
Cadillac Model 63, 5 pass. coach ... $975
CHEVROLET DENHAM, Inc.
3860 Ogden-av. Crawford 4100.
418 Burlington. La Grange 4154

Cadillac '27 5 Pass. Bro.
BEAUTIFUL 4 DE MODEL, DRIVEN 16,000 MI.; COST NEW OVER $4,000. SACRIFICE FOR $2,150. 4628 N. CLARK-ST.

CADILLAC MODEL 341
Town Sedan. 6 wire wheels, tonneau fenders. Only run 1,005 miles. Carries new car guar. Bargain. Terms. Owner, 2351 Madison.

CADILLAC
Closing car in Chi.; wire whls.; side mtd.; rumble seat; new car guar.; bal. of mtge. $2,350; ins., trade. 4407 Madison. Open.

CADILLAC—LATEST CONVERTIBLE coupe; 5 wire wheel equipment; cond. like new. 1303 W. Jackson. Haymarket 7258.

CADILLAC—'27, 5 PASS. BROUGHAM; NAS the appearance of a new car. Wire wheel equipment. 1303 W. Jackson. Hay. 7258.

CADILLAC—5 PASS. SEDAN, LATEST 3-14, LIKE NEW; $1,375. O'ROURKE AUTO SALES, CALUMET 1906.

CADILLAC—'27 TYPE, 7 PASS. SEDAN; all original; cheap. Foreclosed now. $1,690. Well. 7802.

CADILLAC—1927 TYPE, 4 PASS. VICTORIA coupe; like new. Some bargain at unpaid balance. $1,450. 1143 DIVERSEY-BLVD.

CADILLAC—COUPE, V-63, CUSTOM BUILT; 2 pass.; perfect and complete; aluminum body; DR. TUTEUR. Lake View 6818.

CADILLAC—LATE '26 3-14 SEDAN; ACTUally 8,000 miles; fin. and motor like new; $1,350. 2431 S. Michigan-av. Calumet 6870.

CADILLAC—V-63, 4 PASS. PHAETON; $85 cash; loaded extras. 4657 Irving Pk.-blvd.

CADILLAC—ROAD. '26; EXC. COND.; GD. tires; must sell; $450. Fla. Mid. 7255.

CADILLAC—SED., '27; 314. 7 P. LIKE new; equip.; bal. $1,475. 7136 S. Halsted.

CHANDLER—1927 SEDAN; DRIVEN 2,900 mi.; fully equip.; not even scuffed; a real buy; new car guar.; bal. of mtg. $675; insurance; terms. Open evenings. Always open.

CHANDLER—SPORT TOURING; GOOD RUNning condition; come and look it over; $195. 2430 Mich.-av. Cal. 6075.

Chevrolets—Big Drop

Latest '26-'27 Models.
200 TO PICK FROM.
ALL CARS LIKE NEW.
$50 DOWN. PAY $2 WEEK.
1928 STATE LICENSES FREE.
COACHES, LANDAUS ..... $175 UP
COUPES, ROADSTERS ..... $125 UP
TOURINGS ..... $100 UP
All makes cars taken at first payments. Open evenings and Sundays. 7124 Milwaukee-av. Open eves. and Sundays.

CHEVROLET BARGAINS.
Chevrolet 1926 coupe, A1 con. $250
Chevrolet 1927 coupe, like new $395
Chevrolet 1926 coach, perf. con. $350
Chevrolet 1926 coach, 6 mo. old $365
Thomas of trade. 3931 N. Clover.

CHEVROLET—'27 SEDAN, LIKE NEW; $450
Chevrolet, late '27 coach; A-1 cond.; $350
Chevrolet, '26 landau, perfect cond.; $375
Chevrolet, '26 4 door sedan, perf. cond.; $375
Metropolitan Motors, 3231 Milwaukee-av.

CHEVROLET—1927 COACH; PERFECT condition throughout; fully equipped. View car guar. Coach, perf. $375. Trumper, 4741 Cottage Grove-av.

CHEVROLET—1927 COUPE $295
Chevrolet—1928 touring $350
Terms or trade. 2340 Belmont. Open eves.

CHEVROLET—COACH, $375. TERMS; LOW mileage; like new; extras. 2411 Milwaukee-av.

CHEVROLET—1928 COACH, AT A BIG SAVing. Jackson Park Buick Co., 7001 S. Cottage Grove-av. Plaza 2900.

CHEVROLET—LATE '27 COUPE; LOW mileage; good condition. Phone Normal 4384.

CHEVROLETS — 1928 COACHES, SEDANS; terms; like saving. Rogers Park 7000.

CHEVROLET—1927 COACH; $325; EXCHANGE new; time. Resid., 923 N. Crawford.

CHEVROLET—4 DOOR SEDAN; A-1 COND. $150. Call by 4 p. m. Austin 0468.

AUTOMOBILES—GASOLINE.

BUICKS

SEDANS
COUPES
TOURINGS

Reconditioned and refinished in our own shop. Equipped with new tires and have all the appearances of a new car. These cars can be purchased at a substantial savings.

CASH—TRADE—TERMS.

G M A C PLAN.

COME IN TODAY.

BUICK MOTOR CO.
(Factory Branch),
2021 CALUMET-AV. CALUMET 0782.

BUICKS BUICKS
THIS WEEK'S SPECIALS.
1927 convertible coupe; rumble seat, 128 in.
1927 Master 6, 4 door sedan.
1927 Stand. 6, 4 pass. coupe.
1926 Master 6, 4 door sedan.
1926 Master 6, 2 door sedan.
1926 Stand. 6, 5 door sedan.
1925 Master 6, 4 pass. coupe, 128 inch.
1925 Stand. 6, 4 door sedan.
MANY OTHERS—ALL MAKES—TERMS.
Northwest Buick Co.
3807 LAWRENCE-AV.

BUICK QUALITY

SPEAKS FOR ITSELF.

SEE THESE:
'27 Master 6, 4 door Sedan.
'27 Std. 6 Town Brougham.
'26 Master 6, 4 Door Sedan.
'26 Master 6, 7 Pass. Sedan.
'26 Std. 6, 4 Pass. Coupe.
'25 Master 6, 4 Pass. Coupe.
'25 Std. 6 Roadster.
GOLD SEAL [NEW CAR] GUARANTEE.
NORTHWEST BUICK CO.,
4422 N. WESTERN-AV. OPEN EVES.

BUICK—1928
MASTER 6 BROUGHAM.
128 inch wheelbase; has full equipment, including trunk, 2 spares, spotlight, etc.; driven less than 10,000 miles and carries regular new car warranty.
$1,875
NORTHWEST BUICK CO.,
3807 LAWRENCE-AV.

BUICK '26 SEDAN, $785.
Stand. 6, 4 door; not a scratch or fender dent; looks absolutely like new; this is one of our Gold Seal guaranteed cars, specially priced for the week-end.
NORTHWEST BUICK CO.,
3807 LAWRENCE-AV.

Buick 1928 Std. Sedan.
GOLD SEAL GUARANTEE.
This car has been used but a short time by an official of this company and is absolutely like new in every detail. Terms.
JACKSON PARK BUICK CO.,
7134 Stony Island-av. Midway 1460.

BUICK 1928 BROUGHAM.
COST NEW OVER $2,400. HAS BEEN DRIVEN LESS THAN 2,500 MILES AND OFFERED FOR SALE AT ONLY $1,850. SEE IT AND YOU WILL BUY IT. $625 DOWN.
Buick 1926-50 Sedan, $1,200
7 pass., Master 6; driven only 8,000 miles; in perfect condition; Gold Seal guaranteed; a real opportunity bargain; terms may be arranged. JAMES LEVY MOTORS CO., Indiana-av. at 23d-st. Calumet 4626.

BUICK. BUICK.
1925 5 pass. sedan; like new $675
1925 4 pass. Master Coupe 750
1925 Master 5 pass. Touring 625
LANGE, 2635 Milwaukee-av. Cap. 2800.

BUICK 1928 COUPE.
Master 5 pass. model 58 maroon fully equip., like new; $1,095. $500 dn., bal. 18 mos. MOSS, 6529 Cottage Grove. Plaza 5000.

Buick 1926 Std. Sedan.
A beautiful appearing car that looks and runs like new; priced JACKSON PARK BUICK Co., 6518 Cottage Grove. Plaza 2900.

BUICK—MASTER 6, 5 PASS. COUPE. LATest '27; looks and runs like the day it left factory; fully equip.; big bargain; $1,275; terms. Lavery Bros. Motor Sales, 6127 Cottage Grove. Midway 5300.

Cadillac Convertible Coupe.
About 5 weeks old, driven 1,700 miles; the black silver striped duco and black leather upholstery is perfect; large rumble seat; 6 wire wheels and tires; 2 extras mounted front fenders; 2 mirrors; Lovejoy spotlight; hydraulic shock absorbers, etc.; in perfect mechanical cond.; acct. mortgage foreclosure sale. Will sell at sacrifice.
MAXINE FINANCE CORP.,
2610-12 S. Michigan-av. Col. 3600.

CADILLAC—1927, 7 PASS. SEDAN $2,575
Cadillac—1927, 5 pass. sedan $2,275
Cadillac—1926, 5 pass. sedan $1,675
Cadillac—1926, 5 pass. sedan $1,650
Cadillac Model 63, 5 pass. coach ... $975
CHEVROLET DENHAM, Inc.
3860 Ogden-av. Crawford 4100.
418 Burlington. La Grange 4154

Cadillac '27 5 Pass. Bro.
BEAUTIFUL 4 DE MODEL, DRIVEN 16,000 MI.; COST NEW OVER $4,000. SACRIFICE FOR $2,150. 4628 N. CLARK-ST.

CADILLAC MODEL 341
Town Sedan. 6 wire wheels, tonneau fenders. Only run 1,005 miles. Carries new car guar. Bargain. Terms. Owner, 2351 Madison.

CADILLAC
Closing car in Chi.; wire whls.; side mtd.; rumble seat; new car guar.; bal. of mtge. $2,350; ins., trade. 4407 Madison. Open.

CADILLAC—LATEST CONVERTIBLE coupe; 5 wire wheel equipment; cond. like new. 1303 W. Jackson. Haymarket 7258.

CADILLAC—'27, 5 PASS. BROUGHAM; NAS the appearance of a new car. Wire wheel equipment. 1303 W. Jackson. Hay. 7258.

CADILLAC—5 PASS. SEDAN, LATEST 3-14, LIKE NEW; $1,375. O'ROURKE AUTO SALES, CALUMET 1906.

CADILLAC—'27 TYPE, 7 PASS. SEDAN; all original; cheap. Foreclosed now. $1,690. Well. 7802.

CADILLAC—1927 TYPE, 4 PASS. VICTORIA coupe; like new. Some bargain at unpaid balance. $1,450. 1143 DIVERSEY-BLVD.

CADILLAC—COUPE, V-63, CUSTOM BUILT; 2 pass.; perfect and complete; aluminum body; DR. TUTEUR. Lake View 6818.

CADILLAC—LATE '26 3-14 SEDAN; ACTUally 8,000 miles; fin. and motor like new; $1,350. 2431 S. Michigan-av. Calumet 6870.

CADILLAC—V-63, 4 PASS. PHAETON; $85 cash; loaded extras. 4657 Irving Pk.-blvd.

CADILLAC—ROAD. '26; EXC. COND.; GD. tires; must sell; $450. Fla. Mid. 7255.

CADILLAC—SED., '27; 314. 7 P. LIKE new; equip.; bal. $1,475. 7136 S. Halsted.

CHANDLER—1927 SEDAN; DRIVEN 2,900 mi.; fully equip.; not even scuffed; a real buy; new car guar.; bal. of mtg. $675; insurance; terms. Open evenings. Always open.

CHANDLER—SPORT TOURING; GOOD RUNning condition; come and look it over; $195. 2430 Mich.-av. Cal. 6075.

Chevrolet 1928

Beauty—Economy
Mileage—Satisfaction

Chevrolet has broken all local and national sales records this spring, and Chevrolet sales need recognize no competition. Note these delivered prices on new cars.

Coach $623
Down payment, $217.
Sedan $713
Down payment, $248.
Imperial Landau $753
Down payment, $261.
Coupe $683
Down payment, $231.
Sport Cabriolet $783
Down payment, $254.
Touring or Roadster $583
Down payment, $198.

Low Cost
General Motor's
Financing

Nine years of selling and serving to over 5,000 of Chicago's Chevrolet owners has made necessary our large new building.

A telephone call will bring one of our courteous salesmen. Unlimited instruction by courteous, experienced instructors to new drivers without charge.

Your new car will not be delivered to you until you are thoroughly satisfied that you are competent to drive it.

Centrally located, we are in a position to serve you in a manner which will add another good will to that which personal attention to each customer has gained for us among Chicago Chevrolet owners.

We will gladly bring you to our showrooms if you will phone us.

USED CARS

Chevrolet Cars with An O. K. That Counts.

Chevrolet Cabriolet

This beautiful green duco car has the rumble seat built in it by factory. It is equipped with front and rear double bar bumpers, spare tire, two Pyrac spotlights, Gabriel snubbers, electric clock, electric cigar lighter, automatic windshield wiper, etc.

Illness on the part of the owner, who is one of our customers who purchased it new in November of 1927, makes it necessary for him to have cash and he has requested us to sell his car for which he paid over $900, for $495.

We can arrange terms as low as $193 down on the classiest two passenger rumble seat car you have ever seen. We will give our own new car guarantee with it.

Chevrolet Landau

This is one of the most beautiful cars made by the Chevrolet factory. It is finished in jet black with green trimmings and wheels. Has front and rear bumpers, motor meter and spare tire. Run 7,600 miles and at our price, $425, you must act quickly to get it. $150 down.

Jewett Coach

An excellent 5 pass. car with trunk, bumpers, motometer and spare tire at the very low price of $225. $100 cash, balance terms.

Chevrolet Coach

A splendid Chevrolet coach driven only 4,000 miles. The upholstery is as fine as a hound's tooth. The appearance and mechanical condition is perfect. Equipped with spare tire, front and rear bumpers. Only $295. $130 down, bal. $18 month.

A 1927 CHEVROLET SEDAN.
A 1927 CHEVROLET COUPE.
A 1926 CHEVROLET SEDAN.
A 1926 CHEVROLET COACH.

All with the O. K. that counts, and attractively priced. They are but a few of the many excellent cars for the week-end.

LEWIS AUTO SALES
3400 Ogden-av.

All phones, Crawford 4205. Open Evenings and Sunday.
Your Used Car Taken in Trade as Cash.

CHRYSLER
Roadster, model 70. New paint, new tires, and reconditioned in every way. Will cheap at our price. $595.
LAVERY BROS., REO DEALERS.
6127 Cottage Grove. Midway 5300.

CHRYSLER BARGAINS.
1927 Model 80 Sedan $795
1926 Model 70 Sedan 550
1926 Model 70 Sedan 700
LANGE, 2635 Milwaukee-av. Cap. 2800.

Chrysler 70 Roadster, $795.
New car guarantee; looks and runs like new; new tires; also Chrysler 70 phaeton, $550. Thomsen Bros., 7334 N. Clark-st.

CHRYSLER — '27 ROADSTER [RUMBLE seat]; maroon duco finish; 10,000 miles; fully equip.; new car guar.; terms. trade. 7424 Stony Island. Hyde Park 1467.

CHRYSLER—72 TOWN SEDAN; RUN 1,000 miles; looks and runs like new; guaranteed. Lilly Auto Sales, 8035 S. Halsted.

CHRYSLER—1926 SPORT ROADSTER, 70 model, $495; fine cond.; rumble seat; eqpd.; new car guar.; terms or trade. Always open. 2810 W. Madison.

CHRYSLER 70 ROADSTER.
This car has been driven very carefully. A beauty; $1,065. 2517 Milwaukee-av.

CHRYSLER—TOWN SEDAN, LATEST 1928 type model; fully equipped. Will be sold at a great saving; quick action necessary; terms. 4631 W. Madison-st. Austin 0373.

CHRYSLER—1926 SEDAN, 4 DOOR MODEL 72, $1,295; almost brand new; hardly scuffed; like new; balance, trunk plate terms or trade. Always open. 2810 W. Madison.

CHRYSLER 1926 SEDAN.
Model 58, runs and looks like new. $375 takes it. 2149 Lincoln-av.

CHRYSLER ROADSTERS.
Models 60 and 70; like new; $695 up; runs 40 to 50. Laramie at Washington-blvd.

CHRYSLER—SEDAN, LATE MODEL 70, 4 door, $695; new car condition; fully eqpd. New car guar.; terms or trade. Always open. 2810 W. Madison.

CHRYSLER — 1927 ROADSTER, MODEL "70"; used very little; real bargain at $750; new car guar.; terms, trade. 7273 Stony Island.

CHRYSLER — LATEST '27 CROWN SEDAN, $945; like brand new; fully equip.; new car guar.; terms or trade. Always open. 2810 W. Madison.

CHRYSLER—1927 IMPERIAL 80 ROADSTER; rumble seat; 5 wire whls.; fully eqpd.; run 7,000 mi.; new car guar.; bal. of mtg. $1,050; ins., trade. 4407 Madison.

CHRYSLER—72 COUPE, 1925; JUST LIKE new; must sell account business. 4835 W. Madison. Ask for Mack car.

CHRYSLER—'28 75 SEDAN; FULLY EQPD.; driven few miles; cost $1,765; our price, $1,375; terms, trade. 270[illegible] Madison-st.

CHRYSLER—1928 SEDAN; DRIVEN 1,800 miles; genuine Lovejoy spotlight; car guar.; terms, trade. 2378 Milwaukee-av.

CHRYSLER—1926 SEDAN; 6-70; $565; 4 door; almost new; equip.; terms, trade. Fitzpatrick, 5555 Cottage Grove. Mid. 6200.

CHRYSLER—'70 SEDAN, 1926, LIKE NEW. $575. 4701 W. Madison. Mans. 7560.

CHRYSLER—'27, LATE 80 ROADSTER, COMPLete equip.; perf. cond.; $1,275. 2431 S. Mich.

CHRYSLER—'27 COUPE; LIKE NEW; $595. 2721 W. Madison.

CHRYSLER—1927 COACH, DR. 6,800 MI.; fully eqpd.; $425; terms. 2340 Belmont.

CHRYSLER—'27-70 SEDAN; DR.; ORIG. fin.; $645; like new. 7024 S. Halsted.

CHRYS.—72 R. S. SED.; LIKE NEW; MUST sac.; hrd. shock abs. Penn. 3233.

DODGE—1926 SEDAN; VELOUR TRIM; new duco; new tires; a buy for $345; also a Dodge 1926 Business Coupe; in excellent shape at $495. 2430 Michigan-av. Calumet 6075.

DODGE—1926 DE LUXE SEDAN. AND what a car it is in the best running car you ever sat in; $195 DOWN, BALANCE small monthly payments. 47 E. 26TH-ST.

DODGE—1927 COUPE; LIKE NEW $450
Dodge, 1927 de luxe sedan 495
Dodge, 1926 touring 250
Terms or trade. 2340 Belmont. Open eves.

DODGE—'28 SPL. PHAETON, 5 REAL GOOD tires; runs good; has new balloons; bal. of mtg. $367.50; 2431 S. Michigan. Cal. 6870.

DODGE—COUPE; LATE 1926; 5 GOOD tires; recent cord tires; $385, terms. LITTLE CAR, 925 W. Jackson (Adams cross).

AUTOMOBILES—GASOLINE.

Dodge 4 Pass. Coupe, $365.

Late model; disc wheels and balloon tires; has been attractively refinished in a lustrous black duco with heavy red stripe; mechanically perfect.

NORTHWEST BUICK CO.,
3807 LAWRENCE-AV.

DODGE BARGAINS.
1927 Late Model Sedan $625
1926 4 Door Sedan 495
1926 Sedan; refinished 395
1925 Business Coupe 175
LANGE, 2635 Milwaukee-av. Cap. 2800.

DODGE—SEDANS, COUPES, TOURS.—ALL in A-1 cond.; with lots of extra equipment; will take FORDS or CHEVS. in trade (Jackson Park Dodge Sales Dealers), 2850 W. North-av. Capitol 1128.

DODGE—1928 SEDAN; CONDITION LIKE new throughout; real bargain, $625; written guar.; terms, trade. 2375 Milwaukee-av.

Elcars—Sedan, Also Coupe.
Sedan 8; fully equip.; run 50 mi.; cost $1,995; sell $1,445; coupe De Luxe 8, 4 pass.; run 30 mi.; cost $1,795; sell $1,295; trade car; cash; terms. 7343 S. Racine. Stew. 10023.

ELCAR—SEDAN, LATE STRAIGHT 8, 7-passenger, $645; looks and runs like new; equipped; new car guar.; terms or trade. Always open. 2810 W. Madison.

ELCAR—5 PASS. SEDAN, PRACTICALLY new; latest model; must sacrifice today. 4119 Elston-av.

ESSEX COACH, 1928.
The original finish of this car cannot be told from new. Has been driven only a few miles, and is still under the factory guarantee. Upholstery is spotless. Full line of equipment. Tires like new. A real buy at $500 down. Open evenings. Call for Mr. Strong. 2230 S. Michigan-av. Calumet 6900.
HUDSON MOTOR CO.

ESSEX COACH, 1927.
This car has been carefully driven only 7,500 miles; equipped with trunk, shock absorbers, and spare tire; full equipment. See Mr. Matheny today. 2230 S. Michigan-av. Calumet 6900.

ESSEX COACH, 1928, $650.
5107 N. Clark-st.

ESSEX—1928 COACH, ALSO 1 DOOR SEdan, choice, $595; slightly used; like brand new; fully equip.; new car guar.; terms or trade. Always open. 2810 W. Madison.

ESSEX—COACH, 1925; MECH. PAINT AND tires in excellent cond., $150. Kinzon, 4501 Magnolia-av.

ESSEX—'27 COACH; FULLY EQUIPPED; 10,000 running light, new tires; sacrifice, $100 down. 4657 N. North Park-av. Mich. 3271.

ESSEX—1ST SERIES 1928 COACH; FULLY eqpd.; new car guar.; $525; terms.
LANGE, 2635 Milwaukee-av. Cap. 2800.

ESSEX—1928 COACH; $535; LIKE NEW. Residence, 923 N. Crawford-av.

ESSEX—1927 SEDAN; PRACT. NEW; $575; guar.; terms, trade. 2375 Milwaukee.

FORDS—1,000—FORDS

HIGHEST DROP EVER KNOWN.
$20 Cash, Bal. $5 Week.
1928 STATE LICENSE FREE.
COUPES, SEDANS, LANDAUS ..... $125 UP
COUPES, SEDANS ..... $75 UP
TOURS., ROADSTERS, 1925-'26-'27 ..... $40 UP
TERMS OR CASH TO SUIT ALL CASES.
All makes of cars taken as first payment.
See Us Before You Buy.
Levy's, 724 Milwaukee-av.
Cor. Carpenter. Open eves. Sunday.

FORDS
LATE 1927 SEDANS.
$165 TO $325.
5 wire wheels, 2 bumpers, wheel lock, extras. 90 day new car guarantee; $40 to 1-3 down, balance 12 months.
2751 W. MADISON-ST.

FORDS—A LOT OF FORDS.
$40 DOWN, BALANCE 1 YEAR.
Tudors, Coupes, 1925-'27 ..... $75 up.
Fordors, Sedans, Tours., 1926-'27 ..... $35 up.
All recovered, overhauled, like brand new guar.
4010 IRVING PARK-BLVD.

FORDS. 200. FORDS.
Well dressed, good looking, perf. cond. $35 UP. TERMS. 90 DAY GUARANTEE.
$149 W. MADISON-ST.

Ford 1927 Roadster, $195.
5 wire wheels, chummy seat, front and rear bumpers, extras. 90 day guar. $40 to 1-3 down. 2751 W. Madison-st.

Ford 1927 Style Coupe, $140.
New car written guar. Bump., lock, extras. $40 down, bal. 12 mos. 2751 Madison.

FORD—1927 COUPE, NO. 14,963,128, WIRE wheels, 5 tires, trunk, special lights; run only 2,100 miles, same as new car. $525; $40 to 1-3 down. 2751 W. Madison.

FORD — 1927 COUPES [2]; ALSO ONE touring; all guaranteed and cheap. GLENN E. HOLMES, INC. 30 E. Lake-st.

FORD COUPES 4; CANNOT TELL FROM NEW. LATE MODELS. GUARANTEED. LAVERNE MOORE, 1000 VINCENNES-AV.

FORD—COUPE, '27 STYLE, $210; BALloon tires; orig. finish. Owner, Tri. 9487.

FORD — 1927 TUDOR SEDAN. FULLY eqpd., $250; terms.

Chicago Daily Tribune.
THE WORLDS GREATEST NEWSPAPER
SATURDAY, JUNE

Trans-Pacific Flyers Arrive Safely at Honolulu—Charles S. Wharton, Former Congressman, Held for Mail The

TWO AUSTRALIANS AND TWO AMERICANS WHO ARRIVED SAFELY IN HONOLULU ON WAY TO AUSTRALIA. Left to right: James Warner, American, radio operator; Capt. Charles T. P. Ulm, Australian, co-pilot; Capt. C. F. Kingsford-Smith, Australian, pilot and commander, and Capt. Harry W. Lyon, U. S. N. R., who acted as navigator of the Southern Cross.

[Pacific and Atlantic Photo.] *(Story on page 1.)*

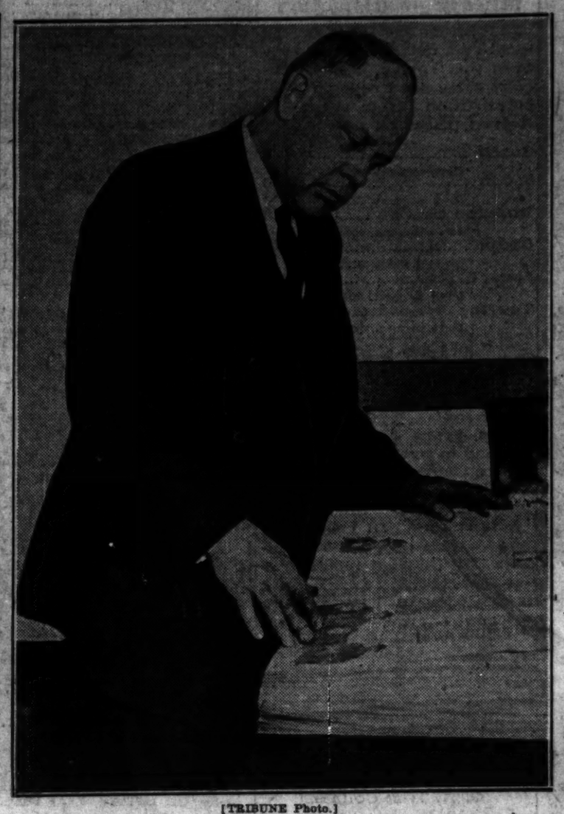

[TRIBUNE Photo.]

FORMER CONGRESSMAN INDICTED FOR MAIL THEFT. Charles S. Wharton, who, with six others, was held by federal grand jury on charges of robbery of mails and conspiracy. *(Story on page 5.)*

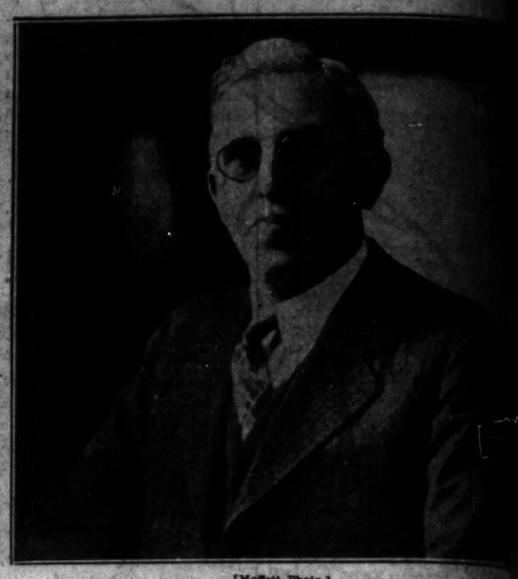

[Moffett Photo.]

FEDERAL GRAND JURY INDICTS 101 IN VI... LAGE. Gus H. Bohlander, president of Melrose Park, head... list of those charged with operating 119 stills there.
(Story on page 5.)

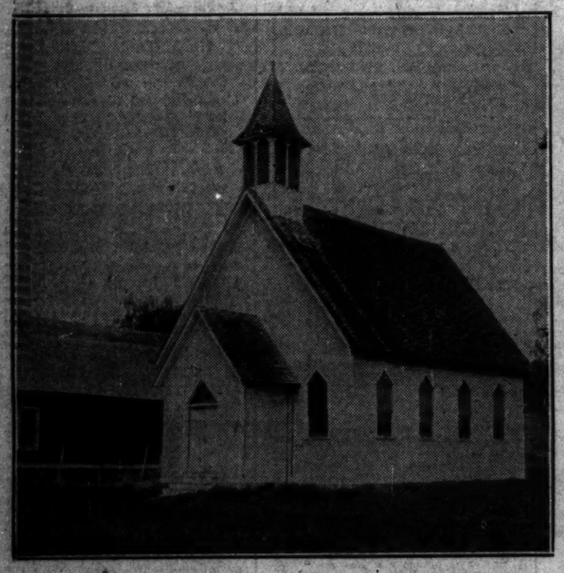

WHERE PRESIDENT MAY ATTEND SERVICES. Little Congregational church in Brule, Wis., seven miles from Cedar island lodge, selected as the summer White House.
[Pacific and Atlantic Photo.] *(Story on page 3.)*

AIRPLANE WHICH MADE FLIGHT FROM OAKLAND, CAL., TO HONOLULU IN 27 HOURS, 28 MINUTES. The tri-motored Fokker monoplane, the Southern Cross, which carried four flyers on first leg of 7,803 mile journey. The plane made the journey without incident, but was running out of gasoline as it came in sight of the islands.
[Pacific and Atlantic Photo.] *(Story on page 1.)*

DOG'S BARKING GIVES ALARM OF FIRE. Helen Baleizicz, 10, and Joe, 9, with Shep, owned by Charles Nagzemis, who aroused eleven at 3202 Auburn avenue.
[TRIBUNE Photo.] *(Story on page 2.)*

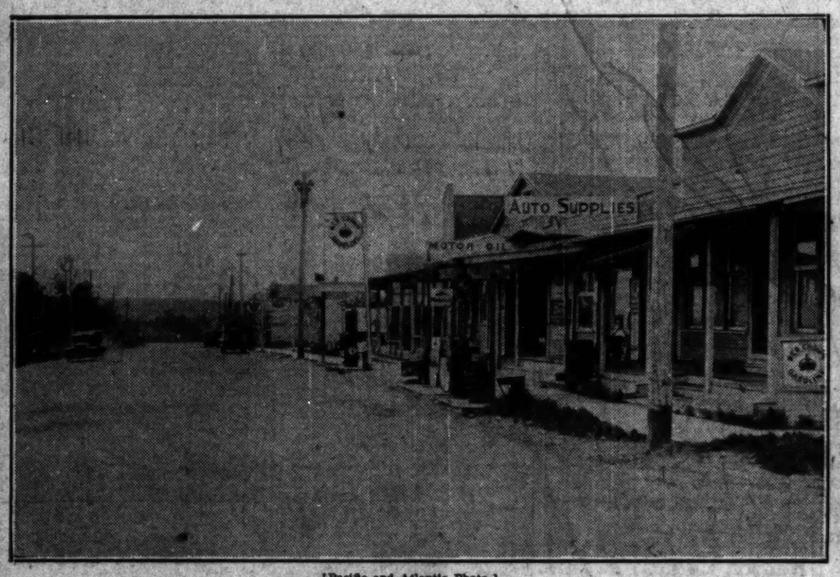

[Pacific and Atlantic Photo.]

MAIN STREET OF TOWN WHICH IS NEAREST NEW SUMMER CAPITAL. Brule, Wis., which is seven miles from Cedar island lodge, where the President will make his home during the warm weather. *(Story on page 3.)*

[Chambers Photo.]

BACKED BY BAR. Municipal Judge Daniel P. Trude, candidate for judge of Superior court.
(Story on page 10.)

[Wallinger Photo.]

CONTEST FOR VACANCY ON MUNICIPAL BENCH. James F. Fardy, Democratic nominee (left), and Robert E. McMillan, assistant state's attorney, Republican candidate.
(Story on page 10.)

[Pacific and Atlantic Photo.]

G. O. P. VANGUARD REACHES KANSAS CITY. David W. Mulvane, veteran national committeeman from Kansas (left), and William M. Butler, chairman of the national committee, on job.

FAREWELL DINNER GIVEN BY U. OF C. FACULTY FOR PRESIDENT MASON. Left to right: Dean C. S. Slichter of graduate school, University of Wisconsin; President Max Mason, Dean Gordon J. Laing of graduate school of arts and literature; Harold H. Swift, chairman board of trustees, toastmaster, at dinner given in Ida Noyes hall.
[TRIBUNE Photo.] *(Story on page 12.)*

CROWD BLOCKS STREETS AS ROSENBERG FUNERAL SERVICES ARE HELD. Scene outside of the temple of the Congregation Sharo Porah Anshei Maariv at 13th street and Sawyer avenue, where honors were paid memory of sanitary district trustee.
[TRIBUNE Photo.] *(Story on page 22.)*